2 CENTS PAY NO MORE!

Chicago Daily Tribune

THE WORLD'S GREATEST NEWSPAPER

FINAL ★★

VOLUME CI.—NO. 252 C [REG. U. S. PAT. OFFICE. COPYRIGHT 1942 BY THE CHICAGO TRIBUNE.] WEDNESDAY, OCTOBER 21, 1942.—40 PAGES THIS PAPER CONSISTS OF TWO SECTIONS—SECTION ONE PRICE TWO CENTS IN CHICAGO AND SUBURBS ELSEWHERE THREE CENTS

FIND KEY MAN IN UNION FRAUD

President to Sign Record New Tax Bill Today

NEW DEAL USES WAR TO CHANGE U. S.—ACKERMAN

Rights of Citizens Frozen, He Says.

New York, Oct. 20 [Special].—Under the guise of war emergency, a domestic revolution is being waged against the American way of life while millions of young men away from home are unable to express their opinions, Dean Carl W. Ackerman of Columbia university declared here tonight.

Dean Ackerman.

The head of Columbia's graduate school of journalism and a former war correspondent told the Fourth Accounting institute banquet in a speech that the leaders of this revolution are determined to "freeze the Bill of Rights" and to substitute "freezing the press for the freedom of the press."

Ackerman declared that newspapers of the United States are being subjected to a freezing process by the government and that the justice department's recent lawsuit against the Associated Press was simply a further move to "freeze the press into a new mold."

Control Is Absolute.

"Today the authority of the government to control the press is absolute, altho called voluntary," he asserted. "Because this situation has a profound and portentous bearing on the freedom of public opinion, every newspaper reader must be concerned because he is directly involved.

"There are periods in a lifetime," he said at another point, "when it is more difficult to live for your country than it would be to risk your life for your country. You and I are living in such a time today.

"We must fight for our principles, our rights, and our convictions at home even if, in that fight, the opponent is our own government.

Need More "Objectors."

"Sometimes I think we need most of all in our own country today more conscientious objectors—not conscientious objectors to military service but men and women with conscientious allegiance to our inalienable rights, men and women who are prepared and unafraid to register their objections to the freezing of public speech, the freezing of public assembly, of the press, and of the radio."

Ackerman said that every newspaper reader knows that there is not a single day of respite from propaganda advocating fundamental changes in the American way of life.

"All of these," he continued, "are pressed upon public attention by the same method of creating fear, advocating haste and demanding acceptance. The justification presented for every change is that each one is necessary to win the war. With a combination of faith and fear the people acquiesce and this process goes on day by day and week by week.

Sees Changes by Subterfuge.

"Under the cloak of war emergency the American way of life is being profoundly changed by law, by directives, by executive orders, by judicial decisions, by consent decrees, and by accomplished facts which the people are told about after the events.

"This domestic revolution is going on while millions of young men are under arms and orders, while they cannot express their opinions or register approval or dissent.

"We who remain at home share a literally stupendous responsibility for what we are permitting to happen while these men are away at sea or on the several battle lines.

"What is happening in the United States today is that a domestic revolution is not only changing economic and social conditions and standards; it is also uprooting and razing traditional and cherished educational and political principles, rights and ideals upon which our American way of life depends for sustenance and existence.

"We are establishing ceilings, re-

[Continued on page 2, column 5.]

Political Map in Color

In all issues of tomorrow's Tribune will be presented a political map of the United States, showing by means of colors where slight gains by the Republicans in certain congressional districts at the election on Nov. 3 would give them control of the national house of representatives.

NEWS SUMMARY of The Tribune

[And Historical Scrap Book.] Wednesday, October 21, 1942.

WAR SITUATION

WASHINGTON—Yanks bomb Japs in Solomons and at Kiska. Page 5.

MOSCOW — Stalingrad defenders hurl back 2 new Nazi attacks. Page 6.

LOCAL.

Missing clerk in $910,000 union fraud seized. Page 1.

Joseph E. Ragen appointed prison warden; begins job Monday. Page 1.

Army guards Chicago paint factory after 400 strike. Page 1.

Deaths and obituaries. Page 20.

WASHINGTON.

World's biggest tax bill voted by congress. Page 1.

Nation warned meat shortage will become more acute. Page 2.

Older soldiers in factory jobs, F. D. R.'s goal. Page 3.

DOMESTIC.

New Deal using war to change United States, says Ackerman. Page 1.

Mountain jury fails to agree in feud slaying. Page 15.

SPORTS.

Illinois racing gives $478,313 to war relief. Page 25.

Chicago casts a hearty vote for golf in 1943. Page 25.

Bivins defeats Pastor in close 10 round battle. Page 25.

Gophers wish for Bierman's mastery over Michigan Saturday. Page 27.

Field of 32 to open bowling meet elimination Saturday. Page 28.

EDITORIALS.

The Congress Street Swindle; Inferior Pursuit Ships; Slow Pay; The Nazi in Captivity; Speak Up, Henry. Page 16.

CARTOONS.

Harold Teen, page 6; Gasoline Alley, page 12; Winnie Winkle, page 12; Little Orphan Annie, page 20; Moon Mullins, page 25; Smilin' Jack, page 26; The Gumps, page 27; Dick Tracy, page 38; Smitty, page 38; Terry and the Pirates, page 39.

FEATURES.

Radio page. Page 14.
Crossword puzzle. Page 7.
Friend of the Yanks. Page 14.
The Inquiring Camera Girl. Page 15.
Travel and resort news. Page 18.
Book news and reviews. Page 19.
Society news. Page 21.
Front Views and Profiles. Page 21.
Women in War Work. Page 21.
Movie review. Page 22.
Looking at Hollywood. Page 22.
Day by Day on the Farm. Page 31.

COMMERCE AND FINANCE.

Securities trade future favorable, says new IBA head. Page 29.

Nelson announces strict WPB control of inventories. Page 29.

Stock market, relieved of tax uncertainty, equals 1942 high. Page 29.

Want ad index. Page 32.

THE WEATHER

WEDNESDAY, OCTOBER 21, 1942.

Sunrise, 7:12. Sunset, 5:59. Moonset, 5:23 a. m., tomorrow. Saturn, Jupiter, and Venus are the morning stars.

CHICAGO AND VICINITY: Cooler; fresh to moderately strong winds.

ILLINOIS: Cooler; fresh to moderately strong winds.

TEMPERATURES IN CHICAGO

For 24 hours ended 2 a. m. Oct. 21:

3 a.m...47	9 a.m..49	3 p.m..*72	9 p.m..58
4 a.m...47	10 a.m..51	4 p.m..71	10 p.m..56
5 a.m...46	11 a.m..63	5 p.m..71	11 p.m..55
6 a.m..†45	Noon..66	6 p.m..65	Midn't..53
7 a.m...46	1 p.m..68	7 p.m..63	1 a.m..53
8 a.m...46	2 p.m..70	8 p.m..60	2 a.m.‡52

*High. †Low. ‡Unofficial, 2 a. m.

For 24 hours ended 7:30 p. m., Oct. 20:

Mean temperature, 58 degrees; normal, 51 degrees; October excess, 83 degrees; excess since Jan. 1, 606 degrees.

Highest wind velocity, 17 miles per hour.

Precipitation, none; October deficiency, .94 of an inch; excess since Jan. 1, .97 of an inch.

Relative humidity at 7:30 a. m., 78 per cent; at 1:30 p. m., 30; at 7:30 p. m., 47.

[Official weather report on page 20.]

Total average net paid circulation

SEPTEMBER 1942

DAILY in excess of 1,000,000

THE CHICAGO TRIBUNE

BOOSTS BURDEN ON INDIVIDUALS TO HIGHEST EVER

18½ Million Persons Added to Rolls.

A summary of the major provisions of the tax bill and tables showing comparison of taxes on individual and corporation incomes are on page 4.

BY JOHN FISHER.
[Chicago Tribune Press Service.]
(Drawings on page 5.)

Washington, D. C., Oct. 20.—At 1:25 o'clock this afternoon, Chicago time, congress completed action on the world's biggest tax bill, sending it to the White House for President Roosevelt's signature.

Mr. Roosevelt at his press conference said he expected to sign the bill into law before midnight tomorrow in order to make the new excise taxes of 275 million dollars a year effective on Nov. 1. Otherwise they would not be imposed until Dec. 1. The law provides that the bill must be signed at least 10 days before the first of the month on which the excess taxes become effective.

The senate and house both rushed the bill thru to final enactment in order to meet the deadline for early imposition of the excise levies. The new taxes on income will not be due until 1943, being levied on 1942 income.

Reaches 18½ Million Persons.

The measure will boost the tax burden on the American public to a record high and add to the rolls of taxpayers approximately 18½ million persons, including farmers and low income wage earners, who are not paying income taxes at present. This will bring the total to 46 million persons.

Under the bill federal levies will be raised between 8.5 and 9.7 billion dollars over the current burden of 17 billions a year, bringing the federal tax burden to about 26 billions annually, to which must be added about 10 billions in state and local taxes.

This annual over-all tax burden of about 36 billions will consume approximately one-third of the national income. Tax leaders warned that this is only the beginning and recalled that the treasury has plans for new imposts of 6 billions additional to be requested soon.

Estimates on Yield Vary.

The estimates on the taxes contained in the bill enacted today vary between the congressional and treasury experts. Sen. Walter F. George [D., Ga.], chairman of the senate finance committee, estimated today that the bill will yield new gross revenue of $9,724,200,000 a year, out of which $1,772,700,000 a year will be subject to refund to the taxpayer after the war, leaving the net revenue yield at $7,951,500,000.

Treasury estimates are that the bill will yield additional revenues of $8,564,000,000 gross, with postwar refunds of $1,682,000,000, leaving a net revenue yield of $6,882,000,000.

Deliberate Seven Months.

Passage of the tax bill came after more than seven months of deliberations by the house and the senate, hearings on the measure having begun last March 3. The physical weight of the tax act is comparable to the tax burden it bears, weighing nearly two pounds. The senate made 503 amendments in the version passed by the house, and the house finally adopted all but 19 of these senate amendments.

The house debated on the joint conference report on the measure for one hour today, passing it on a standing vote, 130 to 2, at 11:10 a. m., Chicago time. The lone members voting in the negative were Reps. Carl Hinshaw [R., Cal.] and John M. Robsion [R., Ky.]. The senate approved the bill by a voice vote.

Some opposition was expressed in the house to the 5 per cent victory tax during the spirited and at times stormy debate on the measure. Many expressed preference for a sales tax to replace the victory levy, but Rep. Allen T. Treadway [R., Mass.] declared that it was either a case of taking the victory tax or losing from 2 to 2½ billions in revenue.

HIS DEPUTIES

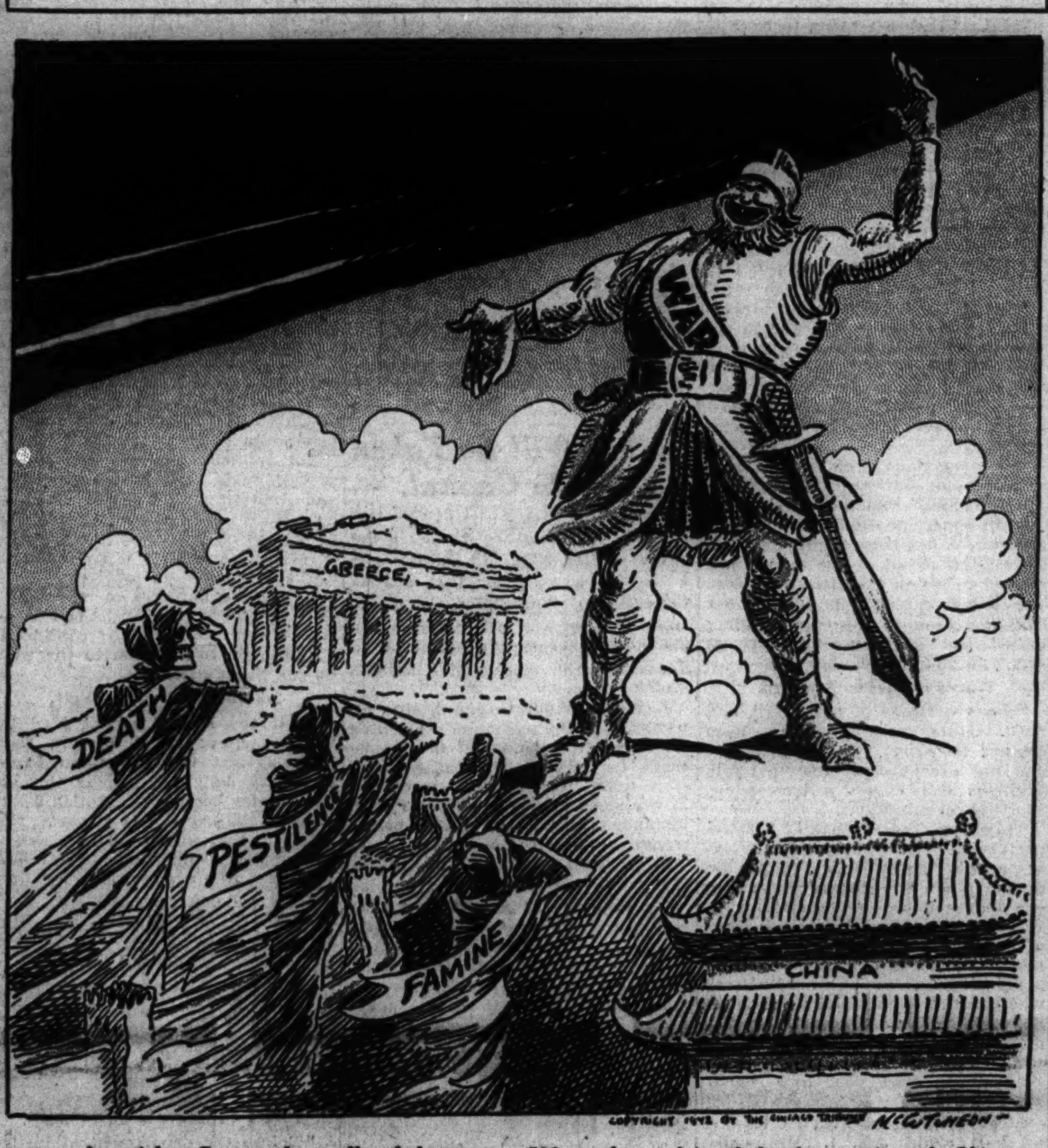

In stricken Greece, the cradle of democracy, 500 people are dying daily of starvation. In China, 9 million persons face starvation.

Air Bomb Goes 'Haywire'; Not So Bombardier

BY JOHN THOMPSON.
[Chicago Tribune Press Service.]

SOMEWHERE IN ENGLAND, Oct. 20.—On a pitch black night bomb handlers were loading Flying Fortresses for an early morning combat mission. Far out on the airdrome, at one of the planes, five men were working at the dangerous job of bomb handling. Three armorers had finished checking the plane's guns.

Five 500-pound bombs had been fused, equipped with fins, and placed in the bomb racks. On the loading trailer were four other bombs, finned and fused; and with shackles adjusted for hoisting them into the bomb bay.

Warning Rents the Night.

Corp. Julius Goldblatt, 28 years old, of Jacksonville, Fla., was examining the arming wire of the tenth bomb, which already had been fused. In the still darkness we heard a sharp "ping" and knew that the spring of the tail fuse had popped back against the fin, thus arming the 500 pound high explosive bomb.

Goldblatt shouted: "Bomb armed! Bomb armed!"

He had only a few seconds to make his decision, whether to run for it and take his chances with the rest of the men, or . . .

Without hesitation, Goldblatt jumped to the tail of the bomb, carefully unscrewed the fuse, and hurled it far across the runway, away from the plane, where it detonated harmlessly.

Pilot Ambition Thwarted.

Goldblatt has been a bombardier eight months, since shortly after enlisting. He wanted to be a flying cadet, but was turned down because of his age; then was placed in class 1-B because of his teeth.

"So I took the next best thing," said Goldblatt, a former retail liquor store employé, "and enlisted in air corps ordnance."

Goldblatt's pals are trying to see that he gets a medal.

Canada Expected to Order Curbs on Sale of Liquor

OTTAWA, Ont., Oct. 20 [Special].—As a temperance and man power saving device it is expected that Canada soon will curtail the hours during which taverns and retail liquor stores may remain open and reduce the brands of liquor to be sold. Gin, it is said, will be off the market by Christmas. These measures are being taken to get men out of "unessential" work and into war industries.

A QUESTION ABOUT HIS ITALIAN MEDALS BOBS UP BEFORE LA GUARDIA

New York, Oct. 20 [Special].—What has become of Mayor Fiorello H. La Guardia's Italian medals? The mayor was asked the question today after it had been raised by Luigi Criscuolo, a banker, who occasionally publishes a news letter which he calls The Rubicon.

"We still have to hear that La Guardia has sent back to Mussolini the decoration of the Order of the Crown of Italy which he received some years ago," Criscuolo said in the Oct. 15 issue of the news letter. "The Columbus day celebration at Carnegie hall would have been an appropriate place for such a demonstration, but it did not happen because too many of O Sciurello's [Neapolitan dialect for Little Flower, according to Criscuolo] friends and colleagues in public office would have had to follow suit."

Told of Criscuolo's observations, La Guardia declared: "Never heard of the man." Nearly three-quarters of a column of small type is required in "Who's Who in America" to outline Criscuolo's career and accomplishments, however.

The mayor, who was an aviation officer in the World War, later said he "got two medals for bombing," but did not indicate whether he had returned them to the Italian government. A member of his staff said the decorations were not returned to Mussolini, because "no one ever heard of Mussolini" at the time they were awarded.

NAVY RENAMES 2 CRUISERS ON WORKERS' PLEAS

Quincy, Mass., Oct. 20 (AP).—In response to the petition of more than 30,000 shipyard workers, the navy department today informed Fore River shipyard officials that the cruisers St. Paul and Flint, now under construction here, were renamed the Quincy and Vincennes.

The workers wired the navy last week that they were deeply hurt over the losses of the cruisers Quincy, Vincennes and Astoria in the Solomons and that the "historic city of Quincy must always have a cruiser Quincy."

The message received from the navy today read:

"Department hereby changes names St. Paul and Flint to Quincy and Vincennes, respectively."

Army Guards Chicago Plant as 400 Strike

The Sherwin-Williams company, paint manufacturers, last night announced that army officials have sworn company guards and patrolmen into military service, as the government moved swiftly to end a work stoppage on war production in the company's plant, 635 East 115th street.

The announcement was pasted on the bulletin board after 400 workers had quit their jobs in protest against the company's dismissal of Dominic Dalle Ave, an organizer for John L. Lewis' United Mine Workers.

The plant manufactures airplane paint and paint for use in camouflage work. Lieut. George Barnes of the police labor detail said that production of thousands of dollars' worth of the vital paints had been delayed by the strike.

Pledge Federal Protection.

The company notice on the bulletin board read:

"The war department of the United States of America has militarized all of our plant guards and patrolmen. The reasons for doing this are as follows:

"1. The government considers our plant a war plant. 2. Protection of our employés as well as our plant property is assured. 3. Interference with war production is considered sabotage by the federal government, and those found guilty of such interference will be severely dealt with.

"The government authorities have stated that our plant gates will remain open, and that full protection will be afforded every one.

"W. A. MILLER,
"General Plant Superintendent."

Half of Middle Shift Works.

The strikers who first refused to work represented two-thirds of the morning shift of 600. More than half of the middle shift of 300 were working last night.

Barnes said that the 1,200 or more men and women workers held an election under the National Labor Relations board recently to choose their bargaining agent. The rival unions were the United Mine Workers and an independent union. The independent won, and signed a contract with the company.

Ave was active in UMW organization work. He since has been dismissed by the company "for cause." The strikers, said by Barnes to represent both unions, are demanding Ave's reinstatement.

Ragen Named Warden of 2 State Prisons

BY JAMES DOHERTY.

Joseph E. Ragen, warden of the Stateville prison and superintendent of prisons under the late Gov. Henry Horner, was appointed warden of Stateville and Joliet prisons yesterday by Gov. Dwight H. Green.

Joseph E. Ragen.

He announced his acceptance last night and said he was pleased to return to his old job. He left it 20 months ago to take a job offered him by the government. His return followed a conference with the governor.

"Warden Ragen will have complete authority in hiring and firing all subordinates insofar as both actions are in compliance with the civil service law," Gov. Green announced.

Satisfied with Powers.

Ragen said that was highly satisfactory. He explained that he may remove a prison guard immediately by suspension, after which the suspended employé is entitled to a hearing by the civil service board. In hiring assistants he will have wide latitude, Ragen said.

"When there is a vacancy a requisition is made to the civil service commission, which sends the person at the top of the elegible list," he explained. "If I don't like that person's looks, actions, words, or manners I have the right to reject him. If I take him on I have 90 days in which to see if he is qualified. I may discharge him any time within 90 days without a trial.

In making the appointment Gov. Green declared that he had sought to persuade Ragen not to resign in February, 1941. He said he sent Rodney Brandon, director of public welfare, to Ragen to assure him he would be retained during the new administration and would have a free hand.

Assumes Duties Monday.

Ragen will take up his duties on Monday at the two prisons, which are only a few miles apart. Meanwhile, T. P. Sullivan, director of public safety, will be in charge. Sullivan assumed control Sunday night after Warden Edward M. Stubblefield tendered his resignation to the governor and it was accepted. After the arrival of Ragen, Sullivan will devote his time to the investigation of the escape Oct. 9 of seven convicts from the Stateville prison.

Ragen's return to the prison was hailed by Gov. Green, Lieut. Gov. Hugh W. Cross, Sullivan, and others in authority as the solution to one of the state's most vital problems.

In his former days as prison boss, Ragen had been given hearty approval by the Chicago Crime commission, by sociologists, penologists, and criminologists, and spokesmen for civic organizations.

Recently, Ragen has been employed as superintendent of plant protection at the plant of the Pressed Steel Car Company, Inc., which is engaged in war work. His employers were reluctant to let him go.

Lauds His Competency.

"Ragen is one of the most capable men it has ever been my good fortune to meet," said Ernest Murphy, vice president of the company, and Ragen's immediate superior. "We

[Continued on page 15, column 3]

CANADIANS REQUEST TRIBUNE CARTOON TO HELP TRAIN SOLDIERS

Three hundred copies of Milton Caniff's full page color cartoon, "How to Spot a Jap," which was printed in THE CHICAGO TRIBUNE of July 11 as part of Caniff's "Terry and the Pirates" cartoons, have been sent to the Canadian army command in British Columbia to help in the war training of soldiers.

The prints were requested of THE TRIBUNE by Lieut. Col. B. R. Mullaly, 2d Pacific command, Victoria, B. C. Col. Mullaly wrote: "Our attention has been drawn to the sheet in your 'Terry and the Pirates' series entitled 'How to Spot a Jap.' This little story is excellent and we would like to give it wide distribution among the troops of this command."

Caniff's drawing showed the distinguishing physical characteristics of the average Japanese soldier, such as build, height, walk, mannerisms, and talk. He depicted, for instance, that the Jap soldier shuffles rather than strides, that he cannot pronounce our letter "L" and hisses the "S" sound, and that a wide space separates his first and second toes.

$910,000 'ALIBI' OF CALDWELL IS SEIZED IN MIAMI

Savachka Located Thru Draft Act.

(Pictures on page 2.)

A nation-wide search for Michael Savachka, key to the mystery of the looted treasury of a Chicago union, ended in Miami, Fla., yesterday when he was seized by police and agents of the federal bureau of investigation.

He had been missing since June 5, 1941, shortly after a suit for accounting of $910,000 in union funds had been filed against Max Caldwell, then the boss of local 1248 of the Retail Clerks' International Protective association. The $910,000, collected in dues and fees from store clerks, never has been found.

Caldwell answered all questions about where the money went by saying Savachka was the union's secretary-treasurer, kept the books, and was the official responsible for all funds. With Savachka missing, both the civil suit for an accounting and possible criminal action against the union officials have been blocked.

Held in $25,000 Bond.

Federal agents joined the search for Savachka when he failed to fill out his draft questionnaire. Yesterday he was arraigned before United States Commissioner Roger Edward Davis and held in $25,000 bond for removal to Chicago on a charge of violating the selective service act.

This law provides a possible maximum penalty of five years in prison, or a $10,000 fine, or both. Similar penalties may be imposed on persons who assist a draft eligible person to evade the law. It was reported in Miami that federal agents had begun a search for Caldwell in view of the plain fact that Savachka, his underling in the union, was supplied with enough funds to flee from Chicago and to hide out in comfort for more than 16 months.

Savachka's arrest was announced in Chicago by A. H. Johnson, agent in charge of the bureau of investigation here. He said he had received word from R. G. Danner, special FBI agent in Miami, that Savachka was in custody.

Police Get Him First.

Danner reported that the fugitive had been seized for questioning by Miami Beach police during a routine crime investigation. The police were about to release him when they discovered he was wanted by federal authorities. When questioned, he readily admitted his identity, and said he had been working as a bar boy in a fashionable ocean front hotel under the name of Michael Anderson. He said he had registered under that name with a Miami draft board.

In Chicago J. Albert Woll, United States attorney, promised speedy action to remove Savachka to Chicago to face the draft evasion charge. He declined to discuss the possibility that investigation, now that Savachka is in custody, would open several other lines of prosecution of the union looters.

Caldwell's reign of terror in the clerks' union came to a climax in 1941 when an estimated 5,000 rank and file members revolted and demanded to know what had become of their money. They sued to oust Caldwell and eight associates and asked the Circuit court to compel an accounting of $910,000 collected in three years.

Tribune Discovers Record.

Then THE CHICAGO TRIBUNE discovered Caldwell had a criminal record. As Max Pollack [his real name], he was arrested in East Chicago, Ind., in 1925 and sentenced to six months' imprisonment for violating the liquor laws. The sentence was suspended, but the suspension later was revoked and a commitment to jail issued. No record has been found to show whether the sentence ever was served.

After filing of the accounting suit and exposure of Caldwell's record, the clerks' union was reorganized under the direction of C. C. Coulter, international secretary-treasurer.

Caldwell was ousted as business manager and his brother, Michael Pollack, was removed as recording secretary. Both Caldwell and Pollack were taken before the grand jury, but declined to answer questions on the ground that they might incriminate themselves. They insisted that only the missing Savachka knew where the union's money had gone.

Investigators quickly discovered that Savachka had been only a stooge secretary-treasurer of the union. His salary was $37.50 a week. He lived almost the life of a recluse in a

modest rented room at 5415 South Laflin street.

Investigators Have Doubts.

Investigators expressed doubt that he did any more than sign the checks and papers that the union bosses told him to sign.

Boss Caldwell, under questioning in the accounting suit, insisted he had no income except his $125 a week salary from the union and that he possessed no hidden wealth. Nevertheless, state's attorney's investigators found he had at least one cache valued at $62,000.

They opened a safe deposit box which Caldwell had rented under an assumed name in the Stevens hotel, and discovered that it contained jewels, currency, and postal savings bonds.

Besides this cache investigators found another Caldwell deposit box in the Continental Illinois National bank. This one never has been opened because an $8,338 lien has been filed against all of Caldwell's assets by Carter H. Harrison, collector of internal revenue.

Charges Taxes Not Paid.

The collector charged that Caldwell failed to pay this amount in amusement taxes on four "benefit" dances for the union.

In addition to his hidden hoards in Chicago, it was found that Caldwell had purchased a $45,000 home in Miami Beach from the gangster, Frank Nitti.

With evidence against Caldwell and his associates depending on the vanished Savachka and his union books, State's Attorney Courtney was obliged to release the men. Soon afterward Caldwell turned up as the owner and manager of the Sky club, elaborate night spot on the Tamiami trial outside Miami. Associated with him was his brother.

It was reported in Miami that the Caldwell clique lost $50,000 promoting the Mayfair club, another resort, and after taking this loss leased the property to Al Berlin, a relative of Al Capone. Caldwell recently was reported operating a weekly newspaper in Miami.

Still pending in Circuit court is a contempt citation against Savachka, issued by Judge George red Rush. This court order is a demand to produce the union's missing records. Members of the clerks' union still want to know what became of their $910,000. After the departure of Savachka only $62 was found in the union treasury.

ARMY SPEEDS UP SALVAGE WORK IN CCC CAMPS

Work in liquidating former civilian conservation corps camps being taken over by the nation's armed forces is proceeding so rapidly that only 24 of the previous 150 such sites remain to be disposed of thruout Illinois, Michigan, and Wisconsin, it was announced yesterday by John McLaren, civilian liaison officer for the army's 6th service command.

Liquidation started in July and all camps will have been transferred to the army, navy, coast guard, or the United States Forestry service before the end of November, McLaren predicted. Materials left for salvage include small tools, mechanized equipment, such as trucks and tractors, and the buildings themselves, he said.

The army already has taken back the bedding it originally issued to the camps and has obtained possession of most of the sites having portable living quarters that could be transported to army locations. Col. John B. Shuman, executive officer in charge of CCC operations, said the army has done a splendid job in salvaging and disclosed only two camps remained to be disposed of in the 5th service command, also under his jurisdiction.

CHASED AND SHOT BY STRANGE MEN, CHICAGOAN DIES

Marquette police last night were investigating the story told by John Ragucci, 40 years old, 1649 Warren boulevard, who was shot and fatally wounded early in the day in the alley behind 907 South California avenue. He was taken later to the Mother Cabrini hospital by his brother, Dr. Nicholas Ragucci, a foot specialist, who lives at 1038 South Oakley boulevard.

Neighbors of the California avenue address reported six shots were fired, but when police arrived at the scene they found no one in the alley. After the hospital had admitted Ragucci he told police a story of having been struck on the head by men who met him in California avenue near Taylor street and then pursued him into the alley and shot him in the back and neck.

He said he then made his way to the home of his brother, who took him to the hospital. Capt. William Burke expressed doubt that Ragucci was telling the full story, and said he believes Ragucci knows who shot him.

Mexico Accepts Farm Plan of Rockefeller Board

MEXICO CITY, Oct. 20.—The government today announced approval of a plan submitted by the Rockefeller foundation for "agricultural cooperation." By agreement with the Mexican government, the foundation in 1941 sent here a commission of three university professors for a survey of Mexico's agriculture. They formulated the plan now accepted.

Unionist Seized

(Story starts on page 1.)

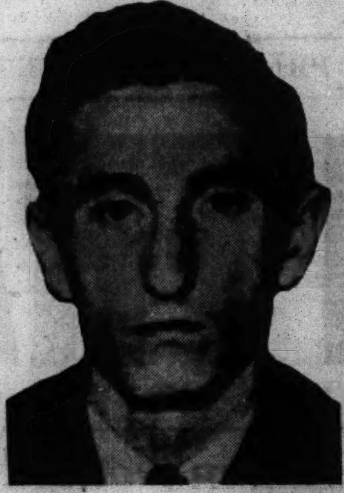

Michael Savachka, missing Clerks' union treasurer, held by the FBI in Miami, Fla., in investigation of missing $910,000.

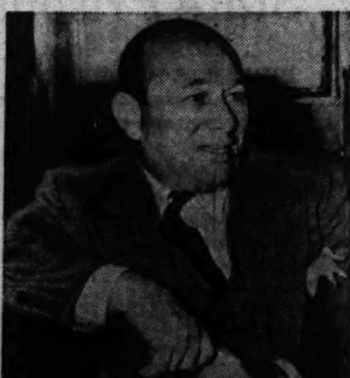

Max Caldwell, former boss of the Clerks' union, who had told investigators that Savachka was the responsible official of the union.

O'GRADY'S PALS BOO McFETRIDGE IN UNION BATTLE

Demand Ex-Elevator Boss Be Reinstated.

Friends and sympathizers of James L. O'Grady demanded his immediate reinstatement as president of local 66 of the Elevator Operators' union last night at a turbulent session in Musicians' hotel at 175 West Washington street.

An hour and ten minutes of shouting and argument was abruptly terminated when someone cut off the public address system, making it impossible for speakers to be heard over the clamor. William L. McFetridge, the union's international chief, left amid boos with Al Matha, who has been acting president of the local since O'Grady was suspended.

Police Prevent Trouble.

Police were on hand to prevent trouble in the ranks of the once gangster ridden local.

O'Grady succeeded Matt Taylor, who died Sept. 6, 1940, after making a 65 page statement charging gang control of the union. McFetridge, who had succeeded George Scalise as president of the parent union, the Building Service Employés, had meanwhile begun a campaign to clean house for the local while Scalise was serving in prison for looting his New York unions.

On Sept. 28, McFetridge suspended O'Grady on a charge that O'Grady is not an American citizen. Since then O'Grady has been fighting unsuccessfully in the courts to regain his job.

The police were assigned to watch the meeting when it was rumored yesterday that there would be trouble over O'Grady's status.

Shouts from the Floor.

The meeting began as a debate, but shouts from the floor quickly turned it into a rebellion against the officers in charge. Shouting, "We pay the dues!" the O'Grady faction demanded that O'Grady be reinstated on the spot.

The officers tried to explain that his reinstatement could only be accomplished thru action by the international's executive board, and that this would take time. The O'Grady supporters then began yelling, "We'll go CIO!" [The union is an AFL affiliate.]

Hundreds were shouting for or against O'Grady when the public address system was shut off. That ended the dispute.

Suspect in Morals Charge Is Held to Jury by Judge

Harry Little, 52 years old, 3111 Walnut street, was held to the grand jury in bonds of $1,500 yesterday by Judge George L. Quilici in the Felony court on charges of committing crimes against nature, involving several small boys. He tried to hang himself in a Warren avenue police cell Oct. 6.

RETIRED BROKER DIES.

Henry W. Whiting, 72 years old, of 4555 North Melvina avenue, a retired real estate broker, died of a heart attack at his home last night despite efforts of an inhalator squad. He is survived by his wife, Clara.

Tired Eyes? Lavoptik quickly refreshes or money refunded. At all druggists.—Adv.

MEAT SHORTAGE TO GROW WORSE, OFFICIALS WARN

OPA Limitations and Late Hog Selling Blamed.

[Chicago Tribune Press Service.]

Washington, D. C., Oct. 20.—With bacon and lard almost unobtainable in many sections and the shortage of other meats becoming acute, an official of the Office of Price Administration made it plain today that the situation probably would get worse before it gets better.

A department of agriculture official expressed agreement with the OPA spokesman's prediction.

"Americans may just as well make up their minds that there is going to be less meat available for civilian consumption," declared the OPA spokesman, who declined to be named. "They are going to have to make what meat is available go farther."

Hold 2 Factors to Blame.

The price administration spokesman laid the situation to the following two factors:

1. OPA limitations on the amount of meat that can be sold for civilian use.

2. Slowness of farmers in starting fall marketing of hogs.

OPA issued an order effective Oct. 1 that packers could sell the retail trade only 75 per cent as much pork, 80 per cent as much beef, and 95 per cent as much lamb and mutton as they sold for civilian consumption in the corresponding period last year. The order is effective during the last quarter of 1942 and the first quarter of 1943.

"This was done to make more meat available for our armed forces and for our allies," said the OPA official.

"Altho meat production until early this month has been averaging 18 to 20 per cent ahead of last year, it has started to lag in the last two weeks. The output currently is about 4 per cent less than in the corresponding period last year, because farmers aren't marketing their hogs.

Warns of Major Shortage.

"Reserve stocks of pork, lard, and most meats normally have been cleaned up about this time of year and are exceptionally low this fall. Civilians can expect a tremendous shortage on provisions.

"Likewise, the tonnage of beef being produced is smaller than it was a year ago. Consequently, people are buying whatever kind of meat they can find, and it is resulting in a severe shortage of pork in most parts of the nation and making lamb and mutton harder to obtain."

The OPA spokesman would not say whether this unexpected shortage at a time when packers normally are producing a vast surplus of pork products would hasten meat rationing.

"You can draw your own conclusions," he said.

Meat rationing is scheduled to start officially about Jan. 1. Meanwhile, civilians are expected voluntarily to limit their meat consumption to 2½ pounds per week.

Shortage Hits Lend-Lease.

"As long as OPA has its limitation order on meat sales, people aren't going to get as much meat as formerly," the department of agriculture official said.

"The Agricultural Marketing Administration is buying far less meat for lend-lease purposes than it would like because of the shortage. In June we bought about 80 million dollars' worth of meat for lend-lease purposes. We reduced our purchases to 70 million dollars in July, 30 millions in August, and 20 million dollars in September.

"This month we have started to buy lamb and mutton for lend-lease to supplement our pork purchases. We will have to buy larger quantities to fill the requirements of the united nations. We can't see how they are going to be able to maintain their meat rationing programs."

The official reported that the marketing administration had purchased 225,000 pounds of lamb Oct. 17 and expected to purchase an even larger quantity Oct. 24. The amount will be limited only by the quantity packers are willing to sell, he said, adding:

"We hear that lamb and mutton are growing scarce in some parts of the country."

German Plane Forced Down in Turkey; Crew Interned

ANKARA, Turkey, Oct. 20 (AP).—A German reconnaissance Heinkel 111 was reported by informed quarters today to have made a forced landing in Turkey and its crew of four to have been interned.

Spends Night in Jail

FRANCES FARMER.

Hollywood, Cal., Oct. 20 [Special].—After spending most of the night in the Santa Monica city jail, where she was booked on suspicion of drunken driving, a misdemeanor, Frances Farmer, film actress, was released early today on $250 bail. Miss Farmer was halted Monday night by police officers because the lights of the automobile she was driving were too bright in the dim-out area. Miss Farmer will be arraigned in Santa Monica court on Friday. She gave her age as 29.

DISMISS APPEAL OF MRS. DILLING ON CHICAGO TRIAL

Author Will Be Taken Soon to Capital.

The United States Circuit Court of Appeals late yesterday dismissed the appeal of Mrs. Elizabeth Dilling from a District court order that she be removed to Washington, D. C., to stand trial with 27 other persons indicted on charges of conspiracy to undermine the morale of America's armed forces.

J. Albert Woll, United States attorney, said the author of "The Red Network" will be taken to the nation's capital "at the earliest possible time." Her bail was continued in the same amount of $200 as fixed by Judge William H. Holly, before whom she appeared on a habeas corpus motion to compel the government to try her in Chicago.

Deprived of Jurisdiction.

Attorney William Scott Stewart, counsel for Mrs. Dilling, said he would ask the Court of Appeals to review its decision and that if this request were denied, he would ask for a stay of mandate and permission to appeal the case to the United States Supreme court.

In yesterday's proceedings, Judge Otto Kerner, who wrote the court's decision, said:

"Congress has by language so plain as to admit of no doubt, expressly deprived this court of jurisdiction. The appeal must be dismissed."

Liberties Group May Aid.

William J. Connor, first assistant United States attorney, said the court's ruling would have the effect of making the original order for Mrs. Dilling's removal effective immediately. He said deputy marshals would be assigned to take her into custody and that she would be required to post another bond to guarantee her appearance for trial in Washington.

Earlier, at a meeting of the Chicago civil liberties committee, eight members voted in favor and seven voted against the organization's extending legal aid to Mrs. Dilling. The vote then was presumably tied when Edgar Bernhard, who presided as chairman, announced he would vote against assisting her.

Attorney Charles Liebman announced he would contest the legality of Bernhard's action.

NEW DEAL USING WAR TO CHANGE U. S.—ACKERMAN

Freezing Bill of Rights, He Declares.

[Continued from first page.]

strictions and limitations on our economic and social customs and practices. These changes the people are accepting with remarkable fortitude and good spirit.

"Today the leaders of our domestic revolution are equally determined to freeze the bill of rights. They are determined to substitute freezing the press for freedom of the press. And every reader of every newspaper, pamphlet, periodical, and book has a stake in that issue, because freezing the press means freezing public opinion and political action.

See Loss of Speech Freedom.

"If those who are determined to freeze the press succeed in achieving their objective we may have freedom of speech but be deprived of freedom to speak because the facilities and instrumentalities of communication will be frozen for the duration and only those governmental officials and agencies beyond censorship control will be able to use them."

The university dean pointed to the services of newspapers thruout the country in promoting sale of war bonds, the Red Cross roll call, the USO campaign, the mobilization of civil defense and community chests, and salvage drives which "from its origin to its fulfillment was a newspaper idea."

But notwithstanding this great service, there have been restrictions and limitation on freedom of press ever since the beginning of this war so that in all government affairs the press is free only to report what is officially released, he asserted.

"They are not free to investigate the war effort or to crusade and to report their findings," he continued. "Insofar as this relates to the war, no one has a right to object.

No Justification for Suit.

"But the recent lawsuit filed by the department of justice in New York against the Associated Press and 1,275 daily newspapers thruout the country has no justification whatever by the necessities of war. The object of that suit is not to preserve the freedom of the press but to freeze the press into a new mold, not during the war but in perpetuity."

Ackerman warned that this new mold for freezing the press is "the mold of governmental control."

"If the Associated Press is frozen into this mold," he declared, "every other press association and newspaper, every periodical and book, every pamphlet and speech, every radio and forum will be frozen in similar molds.

Points to Threats of Charges.

"Before the department of justice filed this civil action, the directors of the Associated Press were threatened officially with a criminal suit. And every director voted to stand trial rather than participate in a consent decree, which was the alternative offered.

"On that occasion these journalists were confronted by the actuality of a far reaching decision of conscience. They could have bought immunity by the simple expedient of accepting the government's order. Instead, they met their public obligation to defend the freedom to print on our home front.

"In a very real sense they had to be prepared to give their lives in defense of their cause, because conviction on criminal charges would have made them liable to imprisonment. But far more serious than imprisonment in the mind of a journalist would have been the acceptance of an order which would have made editors and publishers unfaithful to their sacred trust as custodians of the freedom of the press."

PROTESTS SPUR MOVES TO ALTER 18-19 DRAFT BILL

Complaints Ask Curb on Liquor, Vice.

Washington, D. C., Oct. 20 (AP).—An influx of protest mail spurred a movement among senators today to surround the proposed military draft of 18 and 19 year old men with protective restrictions covering schooling, training, and off duty activities.

Sen. Josh Lee.

Letters from mothers complaining about interruptions in their sons' studies were reported pouring in, along with petitions from organizations urging that camps be insulated against liquor and vice.

The senate has scheduled consideration Thursday of the draft legislation, already passed by the house, and Sen. Josh Lee [D., Okla.] announced he would demand a record vote on an amendment to ban the sale of intoxicants and to enforce anti-vice regulations near military posts.

Lee Hopes for Roll Call.

Lee told reporters he believed that if he could obtain a roll call vote the amendment would be adopted, a result conceded as likely by several senators who have opposed revision of the measure as approved by their military committee.

[Meanwhile, Sen. Robert A. Taft (R., O.) predicted in Columbus, O., that a senate amendment would be offered, eliminating the 18 year olds from the proposed draft, and said he would vote for it. He said he was in favor of drafting 19 year olds, but was dubious about the younger boys. He added that he thought the bill was being rushed too much and that it should not be passed until "the whole man power problem is solved."]

The house bill would allow high school and college students to finish their academic year, a provision several senators said might be written into the senate measure.

See Fight on Lee Move.

There was little outspoken senate opposition to the general proposal to lower the draft age, and most controversy was expected to center around the Lee amendment. It was similar in content to a bill drafted by the late Sen. Morris Sheppard [D., Tex.], sponsor of the 18th amendment.

Meanwhile, a senate subcommittee studying the nation's man power problems was told that local draft boards' policies threatened the war effort in Wisconsin and Florida.

Harry E. Rogers, works superintendent of the Nordberg Manufacturing company, Milwaukee, Wis., producing materials for the navy and maritime commission, testified the supply of skilled mechanics was being depleted by the draft.

Charles W. Smith, president of the Smith Engineering and Construction company, Pensacola, Fla., said draft boards were refusing to defer "key men" needed on the construction of access roads to military cantonments and airports.

STEVENS

Pattullo Designs

a Gown of Great Elegance!

It's in a strange and lovely shade of red, in an exquisite rayon crepe. It's a slim sheath illuminated with bugle bead feathers — a dress for dinner and theater wear — today's way of being formal without being elaborate. 125.00

It is to be found in our Designer's Shop — where originals by Pattullo, Hattie Carnegie, Nettie Rosenstein, John Frederics, Traina-Norell and Maurice Rentner are assembled in great variety.

Designer's Shop—4th Floor

Chas. A. Stevens & Co.
State Street Open 9:45 to 5:45

Warm Friends

This greatcoat has a military air that's most flattering. Made of cotton gabardine with large collar, lapels and lining of alpaca pile. It's rugged and warm without being bulky or heavy. Tan with brown alpaca. $49.50

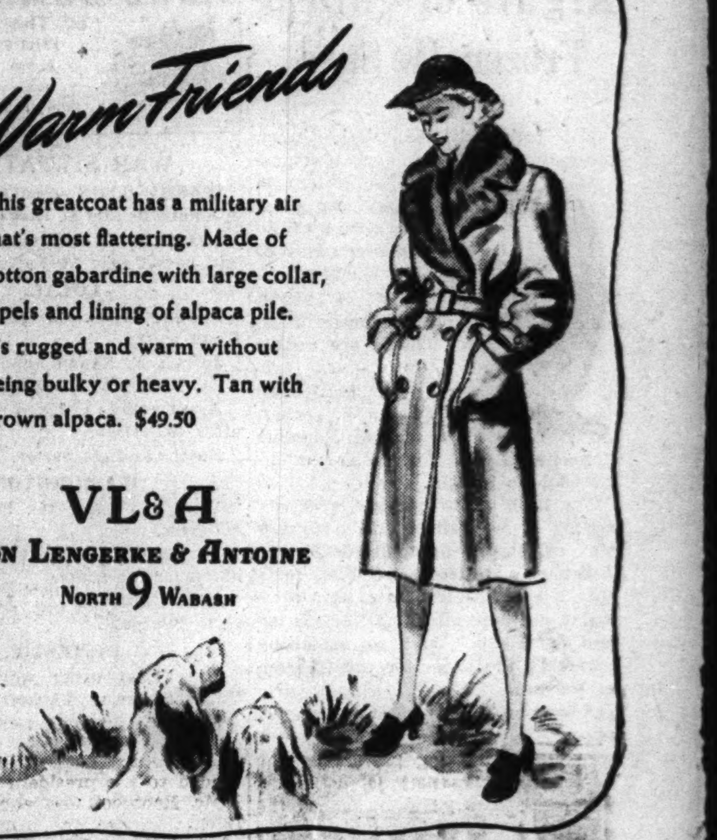

VL&A
Von Lengerke & Antoine
North 9 Wabash

BUY U. S. WAR BONDS AND STAMPS

CONVENIENT CREDIT—ASK CREDIT DEPT. TO EXPLAIN SPECIAL TERMS

Cascades of natural cross fox

ROTHMOOR & BRUCEWOOD COATS

that are amazing values at

$75

Luxurious furs cascade and billow all over these coats and the style & quality are just as lavish. Nothing has been held down but the price

Sizes 10 to 46—half sizes 33 to 45—other coats $59.50 to $250 —5th floor

MAURICE L ROTHSCHILD
State at Jackson

SALE

Custom Tailored Suits

Were $75 and $85 Now

$47.50

While They Last

Finest selection and complete stocks of imported and domestic woolens—suitable for year 'round wear. Finest hand-tailoring; de luxe trimmings.

Ogilvie & Jacobs

20 E. Jackson Blvd. Entire 2nd Floor

OPEN MONDAY EVES. to 9

If you'd send them Mrs. Snyder's TODAY . . .

Stop and think a minute. Who's due for a cheering? Who needs to know that somebody DOES give a hoot? What boy or girl IN UNIFORM would soon be diggin' into a box of Mrs. Snyder's . . . if you'd send them some *today*? Come tell us WHO, WHERE and WHAT to send, pay a bit extra for postage, and *we'll* mail it.

Candy is delicious FOOD. Enjoy some every day. MOLASSES CHIPS. Crispy molasses brittle coated with luscious chocolate. After a busy day . . . a waiting box of their favorite candy and a letter from home . . . *what* a thrill for your folks far away. 70c per pound

Mrs. SNYDER'S CANDIES
16 shops in Chicagoland . . . Tel. Central 3116

Your Government Needs SCRAP! Search your home, factory; call Government Salvage Information STA. 6787. Mrs. Snyder.

Store Hours, Monday through Saturday, 9:30 to 5:30

Marshall Field & Company

Pat it on, powder over it— it's invisible!

DELETTREZ LIQUID CHIN STRAP

$3 and $5 plus federal excise tax

You stroke on this *liquid* chin aid with your finger tips—it dries and becomes invisible almost immediately. Then you feel the gentle tightening effect—your throat feels firmer.

Then powder over this Liquid Chin Strap—and no one knows! Use it at night, too. *First Floor, South, State; also Evanston, Oak Park, Lake Forest*

$6.95

Velvety Pin-wale Corduroy

To keep you warm . . . to keep you pretty . . . AND looking young as always! Buttons all the way so it's easy to put on . . . deep side pleats adjust. Have it and love it . . . in teal, wine, spruce green, freedom blue or brown. 10 to 18 sizes.

Orders by mail or phone Randolph 9800
Give 2nd Color Choice

Lane Bryant
101 N. WABASH AVE.

LOAN

Loans $10 to $300
FAMILY LOAN CORPORATION

LOOP
202 S. State St., Cor. Adams, Century Bldg., Rm. 301. Telephone WABash 2904

LOGAN SQUARE
3147 W. Logan Blvd., cor. Kedzie, 2nd Fl., Near "L" Terminal SPAulding 4100

NORTH-SIDE
6349 N. Western Ave., Cor. W. Devon Rm. 206, Devon Bldg. Tel. BRIargate 4121

WEST-SIDE
4806 West Madison St., Near Cicero, Next to Walgreen. Tel. MANsfield 4211

SOUTH-SIDE
2105 E. 71st Street, East of Bryn Mawr I. C. Station, 2nd floor. DORchester 2811

SOUTH CHICAGO
9113 S. Commercial Ave. (opp. Goldblatt Bros.), Lincoln Bldg., Rm. 10. REGent 6220

BLUE ISLAND
13018 South Western Avenue
Dial Operator, Blue Island 86

Chicago Daily Tribune.
THE WORLD'S GREATEST NEWSPAPER

Vol. CI. Wednesday, October 21. No. 252.

Published daily except Sunday at Tribune Tower, 435 North Michigan avenue, Chicago Illinois.
The Tribune company, publishers.

MAIL SUBSCRIPTION PRICES.

Mail subscription prices in Illinois [outside Chicago], Indiana, Iowa, Michigan, and Wisconsin: Daily Tribune only, $8.00 per year: with Sunday Tribune, $12.50 per year.

Zones 3 and 4 in states other than Illinois, Indiana, Iowa, Michigan, and Wisconsin:

Daily Tribune only, $7.50 per year: with Sunday Tribune, $15.00 per year.

Zones 5, 6, 7, and 8, inclusive, Canada and Mexico: Daily Tribune only, $12.00 per year: with Sunday Tribune, $19.50 per year.

Foreign: Daily Tribune only, $25.00 per year: with Sunday Tribune, $42.00 per year.

Entered as second class matter May 14, 1903, at postoffice at Chicago under the act of March 3, 1879.

PRINCE CONSORT OF NETHERLANDS IS F. D. R. GUEST

Early Says Mrs. Roosevelt Will Visit London.

[Chicago Tribune Press Service.]

Washington, D. C., Oct. 20.—Prince Consort Bernhard of the Netherlands, husband of Crown Princess Juliana, is a guest of President Roosevelt, the White House announced today.

Prince Bernhard.

Coincidentally with this announcement, Stephen Early, Presidential secretary, confirmed the fact that Mrs. Roosevelt expected to visit Queen Elizabeth in London. Mrs. Roosevelt told a press conference recently that she would go if she could serve some useful purpose. The trip would return visits made by the king and queen to the United States in 1939 and 1941.

The German born prince arrived in the capital yesterday from Canada, where he is living in exile with the heir to the crown of the Netherlands and their two children. He lunched with the President today.

Will Stay Few Days.

The royal visitor is to remain in the White House for about two days, said Maj. Gen. Edwin M. Watson, White House secretary. The purpose of his visit was not explained.

Prince Bernhard's visit added to the greatest season for royalty the executive mansion has ever known. In the last few months the following members of royalty have been entertained in the White House:

The duke and duchess of Windsor.

Crown Princess Martha of Norway, her son, and her two daughters.

Grand Duchess Charlotte of Luxemburg; her consort, Prince Felix, and her family, Crown Prince Jean, Prince Charles, and Princesses Adelaide, Gabrielle, Elizabeth, and Alix.

Queen Wilhelmina of the Netherlands.

Crown Princess Juliana of the Netherlands and her two daughters.

King George of Greece.

King Peter of Jugo-Slavia.

Otto of Hapsburg, pretender to the throne of Austria.

Other Distinguished Guests.

Among other distinguished visitors the White House has entertained Prime Minister Winston Churchill, former Russian Foreign Commissar Molotov, Prime Minister Peter Fraser of New Zealand, the president of Peru, and the president elect of Colombia. An invitation has been extended to the president of Chile.

Mr. Roosevelt has announced that he has invited the prime ministers of Australia and the Union of South Africa to visit here.

NOW IS THE TIME TO MAIL GIFTS TO YANKS OVERSEAS

Postmaster Ernest J. Kruetgen issued a reminder yesterday that Christmas packages intended for service men outside the United States must be mailed no later than Nov. 1.

The postmaster outlined a few rules to guide senders. All Christmas parcels should be marked "Christmas parcel." They must be well packed in strong containers, and securely tied. Parcels must not be over 18 inches in length, nor over 42 inches in length and girth combined. They must not weigh more than 11 pounds.

Moreover, Postmaster Kruetgen added, only one parcel a week may be mailed by the same sender to the same service man, which is further reason, he said, why packages not only should be mailed by Nov. 1, but mailed now.

SALE OF SERVICE PINS BOOSTED TO TOTAL OF 99,220

The sale of service pins reached 99,220 yesterday when 42 pins were sold thru the mail and an additional 200 pins were sold across the counters of THE TRIBUNE's two public service offices: 1 South Dearborn street and in the Tribune Tower. The gold plated emblems, which are sold at the offices for 11 cents, indicate the relationship of the wearer to a man in the armed forces. Pins ordered thru the mail are sold for 15 cents, covering tax and the cost of mailing. A jump in the sale of the emblems was brought about by block captains who purchased service pins to be given to the wives and parents of service men at service flag dedications. All profits from the sale of pins will be given to the United Service Organizations.

Smokestack Rescue

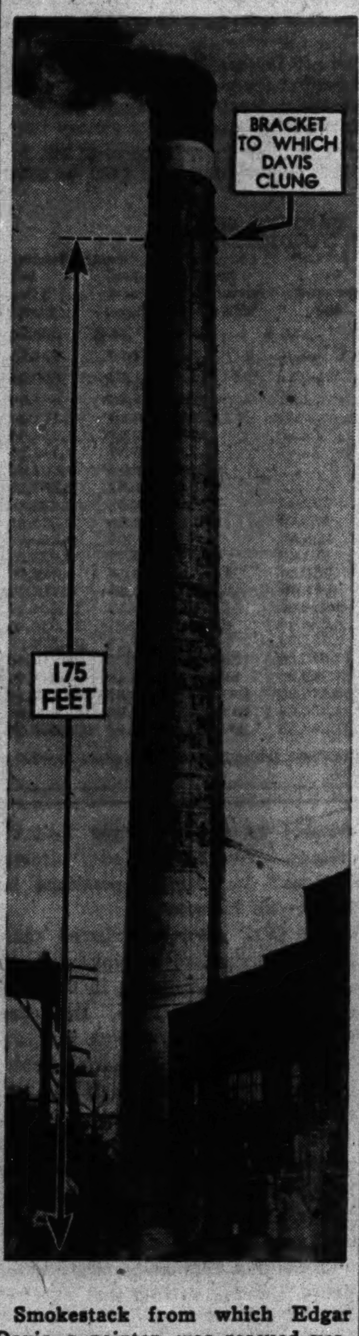

Smokestack from which Edgar Davis, a painter, was rescued yesterday. [TRIBUNE Photo.]

2 PAINTERS AVOID PLUNGE TO DEATH FROM HIGH STACK

One Hangs 20 Minutes as Crowd Watches.

Two steeplejack painters escaped a 175 foot death plunge yesterday while they were painting a chimney at the plant of the Pullman-Standard Car Manufacturing company in Michigan City, Ind. Below, a crowd of several hundred workers watched breathlessly while one of the men maintained a precarious balance on a broken platform for 20 minutes until he was rescued.

The painters were Homer Odom, 29 years old, and Edgar Davis, 27, both employés of the Consolidated Chimney company of Chicago. Odom's home is in New York City and Davis' in Kingsport, Tenn. They were waterproofing the 200 foot concrete stack and were at the 175 foot level, working from a platform suspended from steel cables wrapped around the chimney.

Slides 100 Feet Down Rope.

Suddenly the platform collapsed. Odom caught a rope used to haul supplies to the platform, and slid down the rope for 100 feet before he could check his fall. He let himself down slowly the rest of the way, but his right hand and right thigh were burned severely.

Meanwhile Davis was clinging precariously to what was left of the platform, a small bracket, which he straddled, balancing himself with a small rope still attached to the upper steel cable.

Michigan City firemen came and raised their tallest ladder. It was far too short. They got out their life net, realizing that it would not save a person falling from a distance greater than 50 feet.

Takes Charge of Rescue.

Then Odum took charge of the rescue work. The rope by which he had descended still hung down the east side of the chimney. Davis was clinging to the northwest side, at least 20 feet from the rope. With Odum directing them, a crew of men started to flip the rope around the tower, hoping that Davis would still have strength to let himself down.

Eventually he got the rope around one leg, then into his hands, and he lowered himself slowly. The crowd cheered hysterically when he touched the ground. Davis looked around nonchalantly.

"Could I have a cigaret?" he asked.

GOAL OF F. D. R.: OLDER SOLDIERS IN FACTORY JOBS

President Offers Plan for Furloughs.

[Chicago Tribune Press Service.]

Washington, D. C., Oct. 20.—Furloughs for older men in the army so that they may return to essential war industries, where they can make a greater contribution to the war effort than in active service, were indorsed today by President Roosevelt.

Rep. John H. Tolan.

That the army was studying such a plan had been disclosed recently by Gen. George C. Marshall, chief of staff.

In a discussion of man power as the nation's No. 1 problem, Mr. Roosevelt said that on his recent tour of the country he saw men of 35 to 45 years old trying to keep up to boys in the physically exacting routine of army life.

These men would have been much better off in the munitions factories, because they are too old to march 25 miles a day with a gun and a full pack, he said. The older men would be definitely better if used in a definite place in the war production effort, particularly if they have mastered some trade, he added.

They Will Be Furloughed.

Asked for a definite statement on whether these older men would be furloughed to meet mounting labor shortages, Mr. Roosevelt replied that he imagined if some of the older men in the army could be used for particular places in war industry for which they have background and training, they will be furloughed back to civilian life.

Answering a question he said, however, there still are some men who are physically fit at 40 who might have to be drafted for the armed forces.

This expression at the President's press conference followed two developments on the man power problem:

1. A special house investigating committee called for a sweeping reorganization of the government's war agencies, asserting that the entire war effort has been placed in peril because of confusion and conflicting authority in the executive branch of the government.

2. Paul V. McNutt, chairman of the War Man Power commission, conferred with Mr. Roosevelt on the controversy between his commission and the Selective Service administration on the deferment of agricultural and essential war plant workers from the draft.

Awaits New Report.

Mr. Roosevelt sidestepped discussion of both developments, saying that he had not read the report of the house committee, which was headed by Rep. John H. Tolan [D., Cal.], and that he and McNutt had just discussed the situation generally in awaiting a report from a management employé group, which may be delivered next week.

The Tolan committee bluntly voiced opposition to passage of labor draft legislation until the administration has put its own house in order by creating a centralized authority over man power mobilization and realigning the war production program to make goals conform with material and labor supplies.

Demand for the huge grants of power which would be carried in a universal service measure reflect a lack of confidence in the American people on the part of many administrators, the group charged in its sixth formal report to congress. Actually, the report continued, the people do not believe that the agencies and bureaus have developed clear cut plans to organize the people for the war effort.

"This committee believes that the people of this country want clear and simple directions which they are prepared to follow voluntarily," the report stated. "The American public is confused. Much of its confusion is traceable to the conflicting orders and demands emanating from Washington agencies."

Boards Would Be Replaced.

The office of war supply would take over the duties now being performed by the War Production board and the procurement divisions of the army, navy, and maritime commission. The office of war man power would have complete jurisdiction in the field presently divided between the War Man Power commission and the selective service system, while the office of economic stabilization would become an operating agency in which the Office of Price Administration would constitute the chief branch.

All existing bureaus and agencies involved could be transferred to the new setup without "immediate changes in personnel," the report stated. In addition, there would be a committee on requirements and program to be headed by the new director of the Office of War Mobilization and including representatives of the armed services and the three new subordinate agencies.

"This committee will establish a comprehensive national program of war production, man power mobilization, and economic stabilization based on maximum use of resources for meeting military and essential civilian needs," the report explained.

Would Reorganize Economy.

"Such a realignment would place in the hands of the director of war mobilization responsibility for reorganizing the American economy for war. It would prevent the present policy of drift from carrying our economy farther along the road of disorganization and forestall the disintegration of those areas not now enabled to participate in the war effort. Whole communities and categories of our population have been by-passed in the war boom."

Assailing the conflict between the selective service system and the War Man Power commission, the committee declared that increasing chaos in this field is daily proving the need for a centralized authority. The report accused McNutt of seeking the labor draft legislation "to underwrite the authority it has failed to exercise and give a semblance of necessary centralization."

After nearly 5 months of existence the War Man Power commission has "hardly begun to assess its responsibilities," the house committee charged.

The report urged a system of temporary occupational deferments to be governed by boards of experts in each community, assisted by inspectors attached to the district man power offices. The present rate of induction and enlistment in the armed forces, warned the committee, has brought the nation to the verge of a man power crisis.

Officials who have charge of the present war production program have not yet grasped the meaning of modern war, according to the charges in the report. The committee declared that the country is still waging war according to the pattern of World War I. while the enemy has "spent 10 years in preparation for World War II."

At his press conference Mr. Roosevelt emphasized that it would be difficult to enact any blanket legislation covering man power needs because conditions of employment vary geographically and seasonally. The country might get 50 amendments covering 50 occupations, such as amendments exempting dairy farmers and stockmen, which would apply in one section of the country and be of no value in another and might apply in October and be valueless in November, he said.

Hopes for Unanimous Report.

He expressed himself firmly against such limiting amendments. What is needed is a factual report, he said, adding that he hopes for a unanimous report from all the different elements, which will be of great value in adoption of a program.

Mr. Roosevelt was asked if the man power question cannot be boiled down to the simple statement that a farmer who had three hired hands to take care of his cows and roll milk down to the end of a lane, now finds he has only one hired hand for the same amount of work and just can't do it.

The chief executive said that the problem isn't as easy to state as that.

One of the underlying problems is government finance, he said. On a drive about the Washington area yesterday he said he noticed that three-quarter of the store windows are filled with luxury goods. One reason is that a year or a year and a half ago stores stocked up on such goods, he added.

Luxuries Pose Question.

The question is whether we shall allow luxury goods to be made any more and whether we shouldn't put men at work making luxury goods on war production, he said.

He emphasized that not long ago there were but 9 billion dollars worth of bills and coins in circulation where today the total is 14 billions. The extra 5 billions is going largely for luxury goods, he said.

Mr. Roosevelt recalled that during the last war when he was assistant secretary of the navy he used to take his salary in cash and stick it in his pocket. It seemed to go, he said, and he didn't know where he had spent it, because he didn't keep an account. Due to complaints from home he banked his check, putting only about $5 a week into his pocket.

Less was spent for luxuries, he said. He declared that if people would not keep this extra money in their pockets more would be spent for bonds and less for luxuries.

Near the end of his recital, Mr. Roosevelt said he wouldn't know how to write the story on his press conference, if he were reporting it.

A New WAF

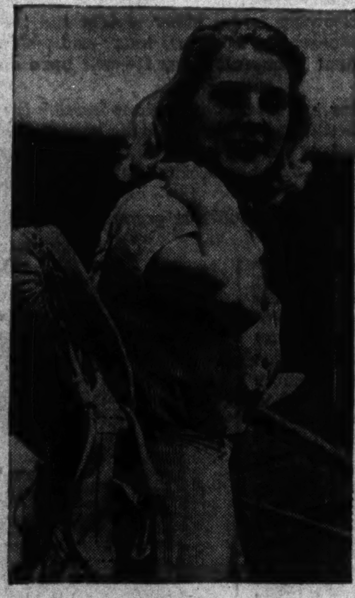

[Acme Photo.]

NANCY BATSON.

Miami, Fla., Oct. 20 [Special].—Nancy Batson gave up her job as instructor at an aviation school here to join the Women's Auxiliary Ferry squadron. She said acceptance of her application by the WAFS was "the best news I've heard in a long time."

Pay Boost for WAAC Gets Final Congress O. K.

Washington, D. C., Oct. 20 (AP).—The senate completed congressional action today on a bill raising the pay of members of the Woman's Army Auxiliary corps. The raises begin with an increase from $21 to $50 a month for those in the lowest ranks.

House of Lords Hears Talk in Welsh for First Time

LONDON, Oct. 20.—For the first time in its long history, the house of lords was addressed in the Welsh language today. The occasion was the second reading of the bill granting Welshmen the right to speak their own tongue in courts. Lord Davies, after congratulating the government on the measure, expressed the thanks of his compatriots in Welsh.

YOUTH DIES FROM OLD INJURIES.

Robert Hope, 20 years old, of Duryea, Pa., died in Marine hospital here yesterday of injuries received when he fell from an army truck at Coolin, Idaho, last July 6.

Brucewood
HANDCRAFTED SUITS
of all wool custom fabrics with hand needled edges
$29.95

You'd think it was a year ago—to get quality like this for $29.95. Stout-hearted all wool custom fabrics, meticulous man-tailoring, smart style. It's an amazing lot of value for $29.95—and you'll say so yourself

Sizes 10 to 20—7th floor

Maurice L Rothschild
State at Jackson

Men in the service and civilians—here's amazing new comfort in
BOOTMAKER GUILD SHOES
with the cradle heel tred
$11.50

They're the smartest shoes you ever set eyes on and the most comfortable shoes you ever set foot in—with the secret heel base that cups and cradles the heel (which carries 85% of your weight). Come in and see what a difference this self cushioning support makes

The shoe pictured is in black and tan—scores of others for civilians at $10.85 and $11.50—8th floor

MAURICE L ROTHSCHILD
State at Jackson

"PARTNERS GALORE
since I learned to dance well at Arthur Murray's"

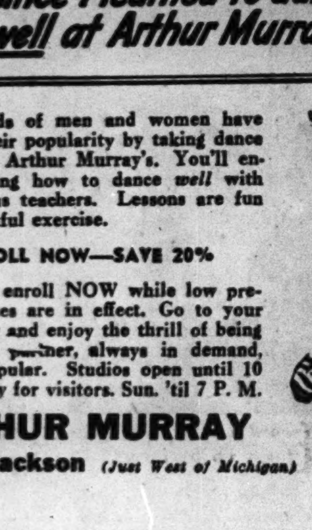

Hundreds of men and women have tripled their popularity by taking dance lessons at Arthur Murray's. You'll enjoy learning how to dance *well* with our famous teachers. Lessons are fun and healthful exercise.

ENROLL NOW—SAVE 20%

Plan to enroll NOW while low preseason rates are in effect. Go to your next party and enjoy the thrill of being an expert partner, always in demand, always popular. Studios open until 10 P.M. daily for visitors. Sun. 'til 7 P.M.

ARTHUR MURRAY
57 E. Jackson (Just West of Michigan)

100% WOOL
all weather coats
with snap-in chamois linings. $39.75

Today see this superior Box Coat Classic in your favorite autumn shade. The snap-in warm chamois lining has full length snug-wrist sleeves. The WALZER label assures you the ultimate in quality, workmanship and fashion.

H. Walzer & Co.
174 NORTH MICHIGAN
Just North of Randolph

KNOX
"Baltic"
A DECAROLE* HAT

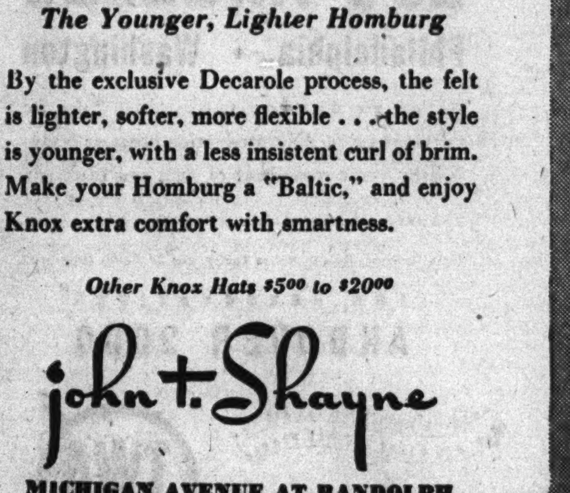

$10.00

The Younger, Lighter Homburg

By the exclusive Decarole process, the felt is lighter, softer, more flexible . . . the style is younger, with a less insistent curl of brim. Make your Homburg a "Baltic," and enjoy Knox extra comfort with smartness.

Other Knox Hats $5.00 to $20.00

john t. Shayne
MICHIGAN AVENUE AT RANDOLPH

*Trade Mark

APPLICATION FOR $7,500-$11,250 **ACCIDENT** INSURANCE POLICY

AND SUBSCRIPTION TO THE DAILY TRIBUNE

NOTE: For the sum of 25c preliminary term fee, plus 10c a month in advance thereafter, the Chicago Tribune makes available to its Home Delivery Subscribers and members of their families who reside in the same household a $7,500 Travel Accident Insurance Policy. Insurance coverage eventually increases to $11,250 on continuous renewal. Issued by Federal Life Insurance Co., Chicago. NO MEDICAL EXAMINATION. One policy to a person. Issued only to applicants over 10 and under 70 years of age.

Mail this Coupon to the Chicago Tribune. SEND NO MONEY. Accredited representative will call and collect 25c. Official Carrier will collect monthy thereafter for Insurance and Subscription. Insurance will lapse if subscription is stopped.

☐ *I hereby order the Daily Tribune delivered to my home by Carrier six days a week, starting immediately, for which I agree to pay the regular rate.*

☐ *I am a Home Delivery subscriber and agree to continue.*

Do you apply for this $7,500 Travel Accident Policy?..........
(PLEASE PRINT)

Your Name? .... First Name Middle Name Last Name

Address?.......... Number Street Apt.?..........

.... City State Phone?..........

Your Age?.......... Date of Birth?.......... Month Day Year

Are You Blind or Deaf?.......... Are You Crippled?..........

Name of Person to Whom Insurance Is to Be Paid in Case of Your Death? (Beneficiary)

.... First Name Middle Name Last Name Relationship..........

Applicant's Signature .... Sign in Own Handwriting

NOTICE: Orders for Home Delivery of the Tribune are acceptable only from persons residing where such service is maintained and are subject to rejection by the Tribune. All applications for insurance are subject to rejection by the Federal Life Insurance Co. Insurance does not become effective until noon the date policy is issued.

Form A2735—2-39

★ LANE BRYANT'S SECOND FLOOR ★

Sizes 38 to 46

$15

Lanely

Two Colors and Nailheads

Nailheads form the border on the hip-slimming full twenty-four skirt . . . flashes again on the smart sleeves and collar . . . You'll find newcharm and glamour in its young lines . . . black with aqua, purple with lavender, or teal with aqua.

Order by Mail or Phone RANdolph 9800

Give 2nd Color Choice.

Lane Bryant
101 N. WABASH AVE.

HERE ARE MAJOR PROVISIONS OF NEW TAXING BILL

Individuals Bear Brunt of Increases.

[Chicago Tribune Press Service.]

Washington, D. C., Oct. 20.—Following are the major provisions of the new tax bill as finally adopted today by congress and sent to the President for signature:

TAXES ON INDIVIDUALS.

The normal tax rate for individuals is raised from 4 to 6 per cent. Surtaxes now ranging from 6 to 77 per cent are increased to range from 13 to 82 per cent, with the maximum being applied at the $200,000 surtax net income level instead of $5,000,000 at present. Surtaxes apply to all net income after deductions for personal exemptions.

A revolutionary new tax of 5 per cent on gross income—the "Victory Tax"—is imposed on all income above $12 a week, or $624 a year, beginning Jan. 1, 1943, the tax being deducted at the source in the case of salaries and wages. This is in addition to regular income taxes. It applies to 1943 income and has no effect on 1942 taxes due March 15.

Part of the victory tax will be refunded after the war, these postwar credits amounting to 25 per cent of the tax, up to $500, in the case of single persons; 40 per cent, up to $1,000, for married persons; and 2 per cent additional, up to $100, for each dependent. The postwar credit may be used currently to offset the victory tax by using it for payments on premiums for life insurance or payments on debt in force Sept. 1, 1942, or purchases of government bonds.

Personal Exemptions Cut.

Personal exemptions for income taxes are cut from $1,500 to $1,200 in the case of married persons, from $750 to $500 for single persons, and from $400 to $350 for each dependent. Personal exemptions are left at existing levels for men in the armed forces below the rank of commissioned officers.

A new credit is allowed against income taxes for all medical expenses in excess of 5 per cent of net income, with a maximum of $2,500.

TAXES ON CORPORATIONS.

Normal tax is left at 24 per cent, but surtaxes are raised from 6 to 10 per cent on surtax net income up to $25,000, and instead of surtax of 7 per cent on surtax net income above $25,000 the rate is raised until it reaches 16 per cent above $50,000. This makes the combined normal and surtax on larger corporations 40 per cent instead of 31 per cent as at present.

A flat 90 per cent tax on excess profits is substituted for the present graduated scale of 35 to 60 per cent, with the present specific exemption of $5,000 retained. The average earnings base is revised by insertion of a relief provision, and the invested capital base is pared down for larger corporations.

Post-War Rebate.

A postwar rebate and current debt reduction credit amounting to 10 per cent of the excess profits tax is provided.

An over all taxing limitation of 80 per cent on net income is adopted to provide a ceiling on corporation taxes.

All corporations are placed on a calendar tax year basis in the future, with a softening provision applicable to 1942.

Dividends on preferred stock paid by utility companies are exempted from excess profits taxes.

The capital stock tax and declared value excess profits tax are retained, altho the senate wanted them repealed.

The holding period for investments coming under short term capital gains or losses provision is reduced from 18 to 6 months.

MISCELLANEOUS TAXES.

Social security pay roll taxes are frozen at 1 per cent each on employé and employer for another year, instead of doubling automatically on Jan. 1, 1943. The administration strenuously opposed this provision.

Excise taxes are increased on cigars, cigarets, liquor, beer, travel by train, plane or bus, slot machines, photographic apparatus, lubricating oil, telegraph and cable messages, and telephone service. The tax on transportation of property freight or express is reduced from 5 to 3 per cent of the amount paid.

The estate tax exemption is cut from $80,000 to $60,000 with the insurance limitation of $40,000 abolished. The present estate tax law allows a specific exemption of $40,000 and a life insurance exemption of $40,000, making a total of $80,000. The new bill eliminates the insurance exemption, but permits a $60,000 exemption which may include insurance.

Another important provision of the bill will allow the joint congressional committee on internal revenue to obtain revenue data from government departments previously held confidential by those departments. This includes income tax returns.

How History's Biggest Tax Bill Will Hit Individual

[Chicago Tribune Press Service.]

Washington, D. C., Oct. 20.—The following tables show vividly the tremendous impact which the new tax act—passed by congress today and which will become law tomorrow when President Roosevelt signs it—will have on the American people.

The tables give examples of taxes for individuals at various income levels. The tables show the gross income of the individual, what he pays under present law, what he will pay in 1943 on 1942 income under the new law, the percentage of his income eaten by the new taxes, and, finally, what he will have left after paying his taxes.

The sharp rise in the taxes on these individuals is accounted for by increased rates, lower personal exemptions, and imposition of the new 5 per cent victory tax on all gross income above $624 a year. The normal tax rate has been increased from 4 to 6 per cent, and surtaxes revised sharply upward in all brackets.

The rate on the first dollar of surtax net income [net income less personal exemptions] will be 13 per cent instead of 6 per cent at present. Thus, on the first dollar of surtax net income the federal government will now take 24 cents [6 cents normal tax, 13 cents surtax, and 5 cents victory tax].

Exemptions have been cut for married persons from $1,500 to $1,200, for single persons from $750 to $500, and for dependents from $400 to $350. The tables follow:

SINGLE PERSON.

Gross income.	Income tax present law.	Income and victory tax new law.	Pct. income taken by new taxes.	Income left after taxes.
$ 600	......	$ 5.20	.87	$ 594.80
700	......	24.72	3.53	675.28
800	......	46.28	5.78	753.72
900	$ 3.60	67.84	7.54	832.16
1,000	11.40	89.40	8.94	910.60
1,200	28.68	132.52	11.04	1,067.48
1,500	54.60	197.20	13.15	1,302.80
1,800	80.52	261.88	14.55	1,538.12
2,000	97.80	305.00	15.25	1,695.00
2,500	141.00	412.80	16.51	2,087.20
3,000	184.20	526.60	17.55	2,473.40
4,000	296.10	769.20	19.23	3,230.80
5,000	409.50	1,011.80	20.24	3,988.20
6,000	548.90	1,290.40	21.51	4,709.60
8,000	865.70	1,875.60	23.44	6,123.40
10,000	1,246.50	2,524.80	25.25	7,476.20
15,000	2,493.50	4,437.80	29.59	10,562.20
20,000	4,111.50	6,759.80	33.80	13,240.20
25,000	6,031.50	9,394.80	37.58	15,605.20
50,000	17,931.50	24,829.80	49.66	25,170.20
100,000	46,421.50	61,319.80	61.32	38,680.20
500,000	307,654.00	395,584.80	79.12	104,415.20
1,000,000	655,139.00	*810,000.00	81.66	190,000.00
5,000,000	3,523,124.00	*4,050,000.00	83.69	950,000.00

MARRIED PERSON, NO CHILDREN.

Gross income.	Income tax present law.	Income and victory tax new law.	Pct. income taken by new taxes.	Income left after taxes.
$ 700	......	$ 3.80	.54	$ 696.20
800	......	8.80	1.10	791.20
900	......	13.80	1.53	886.20
1,000	......	18.80	1.88	981.20
1,200	......	28.80	2.40	1,171.20
1,500	......	64.20	4.28	1,435.80
1,800	$ 7.20	128.88	7.16	1,671.12
2,000	22.80	172.00	8.60	1,828.00
2,500	66.00	279.80	11.19	2,220.20
3,000	109.20	387.60	12.92	2,612.40
4,000	198.60	615.20	15.38	3,384.80
5,000	312.00	857.80	17.16	4,142.20
6,000	425.40	1,108.40	18.47	4,891.60
8,000	720.20	1,665.60	20.82	6,334.40
10,000	1,079.00	2,294.80	22.95	7,705.20
15,000	2,246.00	4,143.80	27.63	10,856.20
20,000	3,819.00	6,416.80	32.08	13,583.20
25,000	5,694.00	9,009.80	36.04	15,990.20
50,000	17,499.00	24,350.80	48.70	25,649.20
100,000	45,919.00	60,752.80	60.75	39,247.20
500,000	307,084.00	394,968.80	78.99	105,031.20
1,000,000	654,554.00	810,000.00	81.00	190,000.00
5,000,000	3,522,524.00	4,050,000.00	81.00	950,000.00

MARRIED PERSON, TWO DEPENDENTS.

Gross income.	Income tax present law.	Income and victory tax new law.	Pct. income taken by new taxes.	Income left after taxes.
$ 700	......	$ 3.80	.54	$ 696.20
800	......	8.80	1.10	791.20
900	......	13.80	1.53	886.20
1,000	......	18.80	1.88	981.20
1,200	......	28.80	2.40	1,171.20
1,500	......	43.80	2.92	1,456.20
1,800	......	58.80	3.27	1,741.20
2,000	......	68.80	3.44	1,931.20
2,500	......	146.80	5.87	2,353.20
3,000	29.20	254.60	8.49	2,745.40
4,000	115.60	470.20	11.75	3,529.80
5,000	208.00	703.80	14.08	4,296.20
6,000	321.40	946.40	15.77	5,053.60
8,000	584.20	1,483.60	18.54	6,516.40
10,000	911.00	2,084.80	20.85	7,915.20
15,000	2,014.00	3,865.80	25.77	11,134.20
20,000	3,516.00	6,073.80	30.37	13,926.20
25,000	5,334.00	8,624.80	34.50	16,375.20
50,000	17,043.00	23,881.80	47.76	26,118.20
100,000	45,383.00	60,185.80	60.19	39,814.20
500,000	306,476.00	394,352.80	78.87	105,647.20
1,000,000	653,930.00	810,000.00	81.00	190,000.00
5,000,000	3,521,884.00	4,050,000.00	81.00	950,000.00

*Adjusted so that the total tax will not exceed 90 per cent of net income, a limitation placed in new law. The regular income tax in the above tables is based upon gross income figures shown less 10 per cent, in lieu of usual deductions for interest, taxes, contributions, etc., taken by taxpayer to arrive at net income.

OPA WILL SUE RENT GOUGING HOTELKEEPERS

Army Complaints Open Inquiry Near Loop.

Hotelkeepers near the loop who were accused by army officers and others of rent gouging will be formally charged with violations of the federal rent regulation in the United States District court, it was learned last night. Legal proceedings are being prepared for filing shortly.

The investigation upon which the Chicago rent administration of the Office of Price administration is proceeding was prompted by complaints received and printed by THE TRIBUNE last August; several army officers assigned to the air force's new radio school registered complaints that hotels were asking exorbitant rents.

Inquiry Confirms Charges.

John F. McCarthy, chief rent attorney for the Chicago office, promptly launched an inquiry which indicated that the officers' charges were well founded. He found that a half dozen hotels near the loop were charging more than the rates set by federal order on July 1.

The investigation was broadened to extend to more than 40 city hotels concerning which complaints had been received from tenants.

Auditors and investigators were assigned to the inquiry. Compilation of evidence, analysis, preparation of the cases and clearance with regional and Washington OPA officials required two months.

Complaints Made by Officers.

Among the complaints made and investigated were:

Late in June two army majors rented single rooms with showers in a small hotel for $45 a month. Six weeks later another officer was required to pay $15 a week for a smaller room with shower. The next day a lieutenant was offered a room on a nightly basis only at $3.50 a night.

A small hotel at the south end of the loop hiked rates from $2.50 a night to $3.50 for the same rooms within 48 hours.

Two army lieutenants telephoned a hotel, said they were salesmen and were offered a double room at $2.50 a night. When they appeared at the hotel in uniform the manager offered the same room at $3.50.

VICTIMS IDENTIFY 'SPECIALIST' WHO ROBBED DOCTORS

Joseph Muscari, 28 years old, of 2827 Cambridge avenue, who told police he robbed only doctors and dentists, was identified at the police showup yesterday by several of his victims. Muscari told police he had robbed at least a dozen professional men of an aggregate of $3,000.

He named Louis Pennachio, 21, of 2720 Polk street, and Sam Cesario, 24, of 3606 Polk street, as associates. Arrested in their homes, the two admitted participating in one robbery, police said.

Police records show Cesario was found not guilty of murder in November, 1940, while Muscari served a six month sentence in 1932 for auto theft.

HOW NEW TAX BILL WILL AFFECT LEVIES UPON CORPORATIONS

Washington, D. C., Oct. 20 (AP).—Here is how present corporation taxes compare with the schedule in the new revenue bill finally passed by congress today:

	Existing law per cent.	New bill per cent.
NORMAL TAX.		
1. Corporations with normal tax net income of not more than $25,000:		
First $5,000	15	15
$5,000 to $20,000	17	17
$20,000 to $25,000	19	19
2. Corporations with normal tax income of over $25,000	24	24
SURTAX.		
1. Corporations with surtax net income of not more than $25,000	6	10
2. Corporation with surtax net incomes over $25,000	7	16
EXCESS PROFITS TAX.		
First $20,000	35	90
$50,000 to $100,000	45	90
$100,000 to $250,000	50	90
$250,000 to $500,000	55	90
Over $50,000	60	90
EXCESS PROFITS CREDIT.		
Invested capital method:		
First $5,000,000 of invested capital	8	8
$5,000,000 to $10,000,000	7	7
$10,000,000 to $200,000,000	7	6
Over $200,000,000	7	5
Income method: Portion of average earnings in base period	95	95
Special exemption	$5,000	$5,000
Maximum effective rate of corporate normal tax, surtax, and excess profits tax	None	80
Postwar credit	None	10
Debt relief	None	*

*40 per cent of amounts paid in debt retirement during taxable year but not in excess of postwar credit.

3 MORE VESSELS SUNK BY U-BOATS IN U. S. WATERS

New York, Oct. 20.—The sinking of three more American freighters by submarines preying on shipping in the western Atlantic was announced today. Six men were killed in the three attacks and 104 were rescued.

499

The attacks brought to 499 the number of vessels sunk in the western Atlantic area, according to an unofficial tabulation by the Associated Press. The sinkings have cost the lives of 3,369 persons, 1,910 are missing, and 15,142 have been rescued.

One of the ships sunk was the 10,000 ton Liberty ship John Carter Rose, which was completed two months ago in Baltimore, Md. Her crew of 35 was landed at Recife, Brazil. The six men who lost their lives were on a ship torpedoed early this month off the northern coast of South America. The other 29 crew members were rescued. The third ship was sunk in September in the north Atlantic and all 40 of her crew were saved.

Ends His Life After Killing One and Wounding Three

AYLMER, Ont., Oct. 20 (AP).—Fred Lobb, 68 year old blacksmith, wounded Policeman Robert Witts and then killed himself in his barricaded barn early today as police sought to arrest him for a shooting and stabbing. His death brought casualties to two dead and three wounded in a shooting affray which originated in a family quarrel yesterday.

ODT BOSS SEES RIDING FOR ALL, BUT NOT SEATS

'Transit Lines Able to Carry War Load.'

BY LLOYD NORMAN.

Chicago's mass transportation facilities will creak under the wartime load of heavier passenger traffic, but will not break down, Henry B. Potter, newly appointed assistant director of local transport for the Office of Defense Transportation, said yesterday.

Potter arrived in Chicago to take up his new duties as administrator for the central states of ODT regulations affecting street cars, local and intercity buses, elevated lines, taxicabs, and other local transportation media. His office is at 209 South Wells street. He was vice president and general manager of the Baltimore Transit company.

Praises Experts Here.

"Chicago transit systems should be able to move all their passenger loads without serious difficulties," Potter said. "The situation here is in good hands. Some of the finest transit experts in the country are in charge."

Potter said Chicago is fortunately situated because the major portion of its passenger load is carried by rail—street car and elevated.

He explained that other large cities had replaced street cars with motor buses during the '30s. This trend toward buses was delayed in Chicago because of the transit muddle.

The transportation expert said that the city's transportation system would have to be reorganized during 1943 to furnish bus facilities to huge new war plants now in construction. He said staggered hours, re-routing, elimination of unnecessary duplication, and turning back vehicles before they reach their terminals would have to be considered in making present facilities stretch as far as possible.

Overcrowding Inevitable.

Potter said overcrowding of buses, elevated trains and street cars is inevitable as the passenger load increases. He anticipated "drastic changes" in transit operations as the burden increases.

The ODT official conferred with Philip Harrington, administrator of vital war transportation in the Chicago metropolitan area. He commended Harrington on the progress in the study of transportation habits of loop workers as a basis for possible staggering of hours.

Harrington said the special bus service to Manley High school, 2935 Polk street, provided by the Chicago Motor Coach company, will be discontinued Nov. 2.

In the first application of staggered hours, Harrington said that effective Nov. 2 the starting and closing of classes at Austin High school, 231 Pine avenue, will be delayed 15 minutes.

NEGRO LEADERS PROTEST SLUR UPON 184TH F. A.

Chicago Negroes protested yesterday against statements made last week by Rep. Paul Shafer [R., Mich.] that the 184th field artillery, composed of colored troops, is leading a life of ease at Camp Custer, near Battle Creek, Mich. Shafer asserted the outfit, formerly the 8th regiment from Chicago, should be put into a labor battalion if unfit for active service.

Dr. Jay J. Peters, 5542 Prairie avenue, and Robert H. Miller, 547 East 60th street, leaders of the Negro community, declared the 184th has been one of the best of its kind in the country, among the top three in intelligence.

The 184th, they asserted, has trained troops and sent them to other units, causing continued replacements; one group of 375 men was transferred to a tank destroyer organization.

They cited an official statement from headquarters of the 94th infantry division, to which the 184th is attached, that "records show the regiment has progressively passed every military test required."

TAX PAYERS WHO OWE COUNTY GET TO NOV. 15 TO PAY

After publication today of lists of delinquent taxpayers in Cook county, owners of the approximately 150,000 parcels of real estate affected will have until Nov. 15 to pay taxes and fines to prevent their tax bills from falling into the hands of buyers, County Treasurer John Toman said yesterday. Some $17,500,000 in taxes is owed by the delinquent taxpayers.

On Nov. 2 Toman will appear before County Judge Edmund K. Jarecki and ask for judgments against all properties on which 1941 taxes are still delinquent. Two weeks later tax bills will go on sale to buyers who are willing to pay all delinquent taxes and fines.

The law provides the buyer of a tax bill may collect 12 per cent interest every six months from a property owner wishing to redeem his tax bill.

Willkie to Go on Air at 9:30 P. M. Monday

New York, Oct. 20 (AP).—The Columbia Broadcasting system announced tonight that Wendell L. Willkie will report on his globe circling tour of united nations war fronts over four major networks next Monday from 9:30 to 10 p. m. [Chicago time]. The 1940 Presidential candidate's talk will be broadcast over Columbia, the National Broadcasting system, the Blue, and the Mutual networks, the announcement said.

TODAY'S MENUS

LUNCHEON: Mrs. Grass' Noodle Soup, Creamed Sliced Eggs on Toast, Carrot Sticks, Pecan Squares, Beverage

DINNER: Mrs. Grass' Noodle Soup, Broiled Lamb Chops, Scalloped Potatoes, Brussels Sprouts, Apple, Celery, Nut Salad, Tapioca Pudding, Beverage

Mrs. Grass' NOODLE SOUP

[ADVERTISMENT]

MANY NEVER SUSPECT CAUSE OF BACKACHES

This Old Treatment Often Brings Happy Relief

Many sufferers relieve nagging backache quickly, once they discover that the real cause of their trouble may be tired kidneys.

The kidneys are Nature's chief way of taking the excess acids and waste out of the blood. They help most people pass about 3 pints a day.

When disorder of kidney function permits poisonous matter to remain in your blood, it may cause nagging backache, rheumatic pains, leg pains, loss of pep and energy, getting up nights, swelling, puffiness under the eyes, headaches and dizziness. Frequent or scanty passages with smarting and burning sometimes shows there is something wrong with your kidneys or bladder.

Don't wait! Ask your druggist for Doan's Pills, used successfully by millions for over 40 years. They give happy relief and will help the 15 miles of kidney tubes flush out poisonous waste from your blood. Get Doan's Pills.

[ADVERTISMENT]

OUCH! MY BACK

Relieve muscular back-ache with powerful OMEGA OIL

Oh me—Oh my! How's a man going to get to work with his back tied in knots from painful, stiff muscles? Try good old Omega Oil. Rub it on. It rubs right into the skin and goes to work fast. Through three generations Omega has been a blessing to thousands. Extra strong, but won't burn. Only 35¢ at all drug stores.

[ADVERTISMENT]

You May Always Be Constipated If—

you don't correct faulty living habits. In the meantime to help insure gentle yet thorough bowel movements—take Dr. Edwards' Olive Tablets.

Olive Tablets are simply wonderful not only to relieve constipation but also to stir up liver bile secretion and tone up intestinal muscular action. 15¢, 30¢, 60¢. Follow label directions. All drugstores.

Golden bar or Golden chips—
Fels-Naptha
banishes "Tattle-Tale Gray"

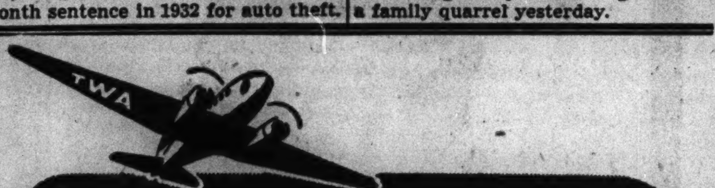

LOS ANGELES
Philadelphia • Washington

Airlines are wartime communication lines for the home front. Our production program is unified by swift movement of men and materials.

TRANSCONTINENTAL & WESTERN AIR, INC.

Ticket Offices, Palmer House Lobby and 37 South LaSalle St.

FOR RESERVATIONS
ANDOVER 2000

LET GOLDBLATT'S
RE-UPHOLSTER
Your Living Room Furniture

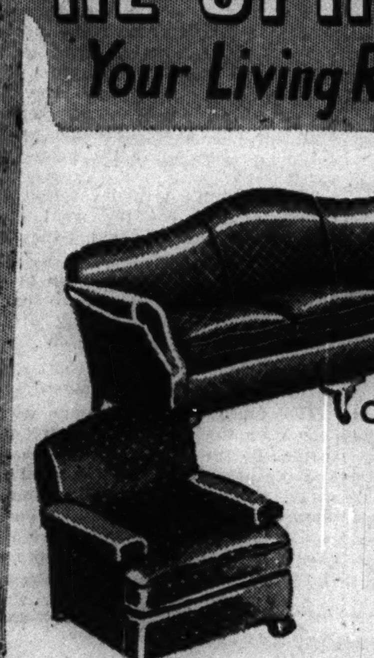

CHOICE OF COVERS
$36 for 2 Pieces
Chair, $12; Sofa, $24
Prices include labor and all materials
Others to $89

TAKE UP TO A YEAR TO PAY
SLIPCOVERS INCLUDED with every 2-piece set re-upholstered

- Every Suite Custom Built in Our Modern Factory
- All Interiors Rebuilt with New Felt, Moss and Hair
- Woodwork Retouched, Frames Repaired and Braced
- All New Springs Wherever They Are Needed
- Recovered in Fabrics of Your Own Choice

5 YEAR GUARANTEE on Construction and Workmanship

FOR FREE ESTIMATE
Simply Call
MONroe 9500
We'll send an estimator to your home with samples and full information. No Obligation.

GOLDBLATT BROS.

The Stetson Randolph

STETSON "VITA-FELT"
—a hat that ranks with the world's finest
$10

A texture as soft as a rose petal—yet with the come-back of spring steel—that's Vita-felt — Stetson's exclusive process. There's nothing made anywhere that can surpass it for quality and distinguished style

Other Stetson hats $5 to $25
Stetson Jr. hats $5—3rd floor

MAURICE L ROTHSCHILD
State at Jackson

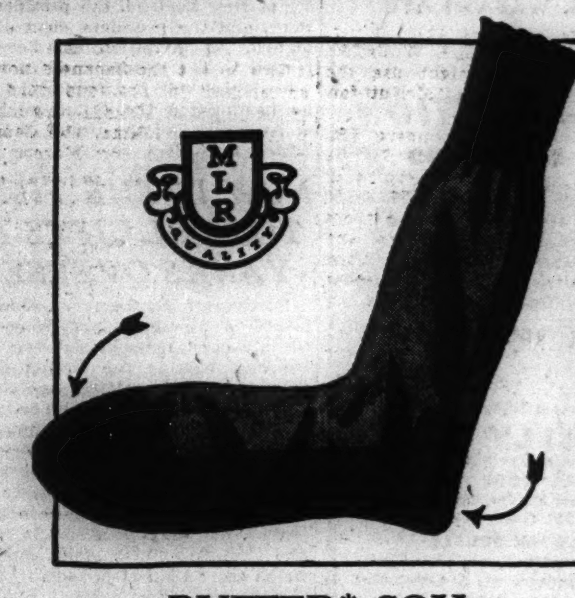

BUFFER* SOX
they wear the longest to save the most
50c

It's the triple reinforced heel and toe that gives you so much extra long wear . . and money saving. That's always been important—but these days it's more important than ever

In regular and ankle lengths

*by Wilson Brothers

MAURICE L ROTHSCHILD
State at Jackson

NUTS AND JOLTS By Bill Holman

Kate's playing her dog record again. She says it makes her feel safer when Cliff's out of town on business!

SENATE PLACES O. K. ON SPENDING OF 15 BILLIONS

Keeps Voice on Hiring of McNutt's Chief Aids.

Washington, D. C., Oct. 20 (AP).—The senate today passed a supplementary appropriation bill authorizing the expenditure, mostly by the navy, of $15,841,000,000, nearly twice the estimated revenue from the tax bill passed today.

The chamber voted into the bill a provision giving itself power to control appointments of higher paid employés of the War Man Power commission and made possible expenditures for the Florida barge canal. The measure will return to the house for consideration of changes.

The senate braved charges it was seeking patronage by its action disregarding an administration request for a free hand in recruiting field service representatives for the man power commission. By voice vote it decided that officials receiving $4,500 or more yearly must be appointed with its consent.

Votes Commission 11 Million.

It voted $11,117,680 to the commission, including $5,000,000 for an occupational inventory of men registered under selective service, and $1,000,000 for a survey of farm labor conditions.

The bill, passed by a voice vote, would appropriate a total of $6,341,000,000, of which $5,599,000,000 would be used for the maintenance and expansion of the navy. It also would authorize the navy to begin letting contracts on a $9,500,000,000 construction program aimed at adding 2,101,000 tons of ships to the fleet.

The senate provided $600,000,000 for constructing emergency war housing, $100,000,000 more than previously allowed by the house.

Rap Man Power Amendment.

Sen. Alben W. Barkley [D., Ky.], the majority leader, spoke out strongly against the employé confirmation amendment, as did Senators Carl A. Hatch [D., N. M.] and George W. Norris [Ind., Neb.]. Barkley read a letter in which Chairman Paul V. McNutt of the man power commission said it might impede recruiting of field service representatives among "outstanding leaders in labor and industry."

Norris said that the practical result of the amendment would be to turn the better commission jobs into patronage appointments.

However, Sen. Francis Maloney [D., Conn.] said that senate confirmation might make for fewer "fraternity brothers" in the government.

Willis' Claim Scouted.

Barkley scouted the suggestion yesterday of Sen. Raymond E. Willis [R., Ind.] that McNutt might use the commission to recruit a "McNutt-for-President army."

Sen. Arthur H. Vandenberg [R., Mich.], an opponent of the Florida barge canal, opposed the wording of the amendment permitting $6,485,000 of unexpended rivers and harbors money to be used for the canal and for the enlargement of the intracoastal waterway from Apalachee Bay, Fla., to Corpus Christi, Tex.

UNION DEMANDS KAISER SHIPYARD DEMOTE NEGROES

Portland, Ore., Oct. 20 (AP).—Tom Ray, a business agent of the AFL Boilermakers' union, today protested use of Negroes as skilled workers at the Henry J. Kaiser shipyard in Vancouver, Wash.

Ray demanded the demotion of those advanced from common labor jobs and asked segregation of Negro and white workers. He said J. A. Franklin, international president of the union, and the Portland Metal Trades council had indorsed his position.

He said several of the 100 Negroes imported from New York last month by the Kaiser company had been transferred to jobs under the boilermakers' jurisdiction yesterday after they said they were being discriminated against and had threatened to strike.

JAPS PLAN CANAL ACROSS NECK OF MALAY ISTHMUS

New York, Oct. 20 (AP).—The Japanese have revived the project of a canal across the Kra isthmus, the narrow neck of the Malay peninsula, the Berlin radio reported today in a broadcast of a Tokio dispatch.

It said 40 Japanese engineers were on the ground studying the technical feasibility of the project, which would reduce the sea route to Japan's Burma outposts on the Indian ocean by 1,500 miles.

Japan's conquests of Malaya and Burma and her control of Thailand and French Indo-China have made it easier for her to carry out the project and increased its importance to her, economically and strategically.

Congress Completes Action on Biggest Tax Bill in History

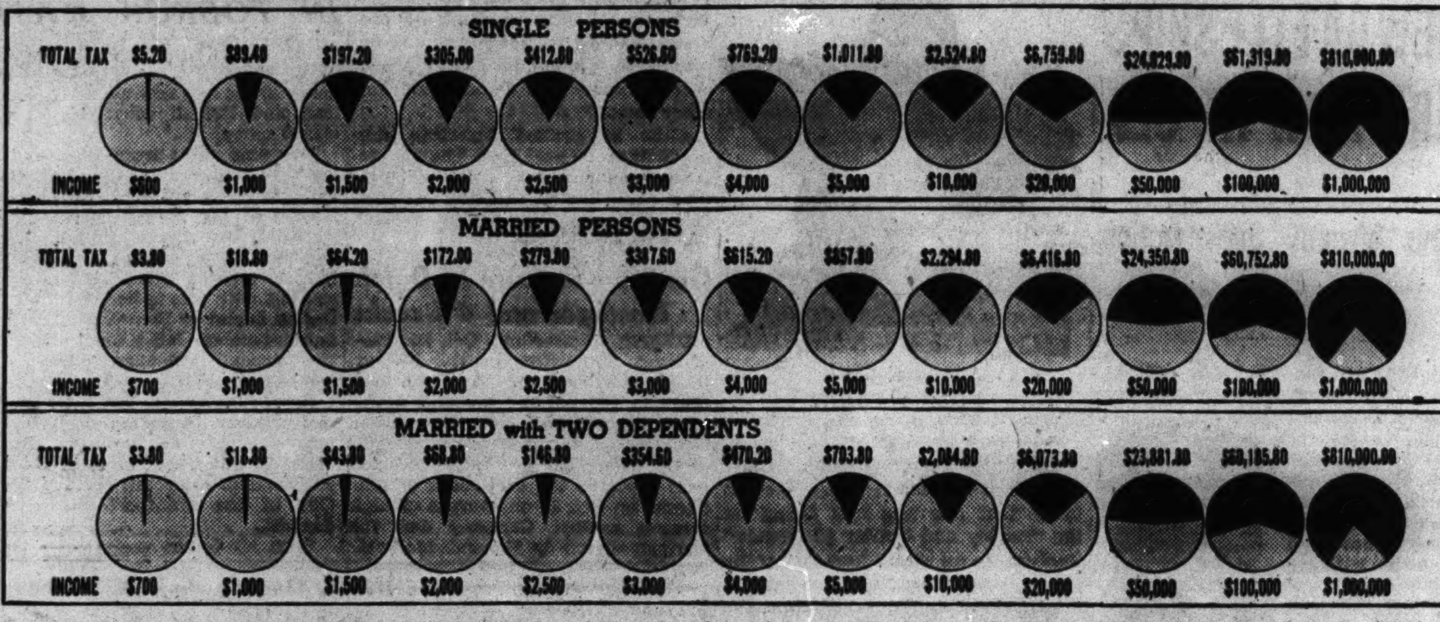

The share of income that will be taken from Americans of various classes under the tax bill approved by both houses of congress is indicated by the size of the black wedge cut into each circle. *(Stories on page 1 and in adjoining column.)*

AUSSIES FORCE JAPS BACK THREE MILES IN GUINEA

Bomb Jap Shipping in Solomons.

GEN. MacARTHUR'S HEADQUARTERS, Australia, Oct. 21 [Wednesday]—(AP).—Allied bombers were believed to have inflicted extensive damage in another blow at the Japanese base of Buin in the northern Solomons, it was announced today, while Australian troops forced back the Japanese three miles in the New Guinea land fight between Templeton's Crossing and Kokoda.

"Continuing to support operations in the Solomons," the communique said of the Buin raid, "allied medium units made another night attack on the airdrome and enemy shipping at this base.

Heavy Damage Inflicted.

"Extensive damage is believed to have been inflicted. There was no attempt at interception. All our planes returned safely."

Buin is at the southern tip of Bougainville Island, 315 miles northwest of the United States base at Guadalcanal.

Of the battle in the Owen Stanley mountains, where allied troops some time ago reduced the Japanese threat to Port Moresby in the south, the communique said:

"By a series of flanking and encircling attacks, the enemy has been forced to retire to new positions three miles north of Templeton's Crossing. Our troops are encountering fire from light artillery and mortars."

This meant the Japanese now are entrenched in positions only nine miles south of Kokoda, the midway point between Buna, the Japanese coastal base, and Port Moresby.

Jap Foresees Long War.

TOKIO, Oct. 20 [from Japanese broadcasts]—(AP).—Tomokazu Hori, foreign office spokesman, said in a nation-wide radio address last night that the Pacific conflict gradually was assuming the phase of a long-term war which would require all the strength of the Japanese people.

He warned of the possibility of a general counterattack by the United States against Japan. Both the Pacific area and Africa as well as Europe are under consideration of united nations strategists for the formation of a second front, Hori declared.

U. S. OPENS QUIZ OF 3 LYNCHINGS IN MISSISSIPPI

Washington, D. C., Oct. 20 (AP).—Attorney General Francis Biddle ordered the Federal Bureau of Investigation today to investigate the three recent lynchings in Mississippi, and declared that "relentless prosecution will follow" if a case is developed.

Two 14 year old Negro boys were hanged from a railroad bridge near Meridian on Oct. 12 after confessing an attempted attack upon a 13 year old white girl. They were taken from the Quitman, Miss., jail.

The third lynching occurred Saturday at Laurel, Miss., when a mob stormed the Jones county, Mississippi, jail and removed Howard Wash, 45, after his conviction on a charge of murdering his dairyman employer.

Ask Passage of Bill.

[Chicago Tribune Press Service.]

Washington, D. C., Oct. 20.—Edgar G. Brown, director of the National Negro council, announced tonight that the council has requested President Roosevelt to push passage of the Guyer anti-lynching bill. The council, he said, is not wholly satisfied with the ordering of the FBI into Mississippi by the attorney general "to clean up the lynching orgy of last week." Assuming as he does only that the investigation develops a case, as in two previous instances, nothing will come of this noble gesture.

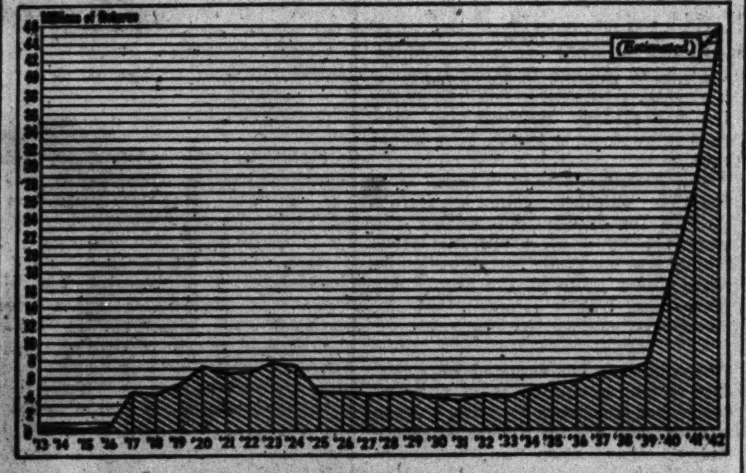

The number of income tax returns that have been filed for each year since the federal government began levying a tax on incomes, indicating the rise expected in returns on 1942 incomes resulting from lowered exemptions.

2 U. S. SOLDIERS GET LIFE FOR MURDER AND RAPE IN BRITISH ISLES

[Chicago Tribune Press Service.]

LONDON, Oct. 20.—Two American soldiers were sentenced to life imprisonment at hard labor by United States military courts today.

Technical Corp. Lawrence H. McKenzie, 35 years old, of Sacramento, Cal., was found guilty of murdering Miss Mary Jane Martin, 48, a deaf mute, by strangling her in her cottage at Castlewellan, County Down, Northern Ireland, on Oct. 7. McKenzie maintained that Miss Martin had agreed to go into a bedroom with him. In a statement made before the police, McKenzie said she "made a noise" and that he held the woman by the throat until she had stopped breathing.

Pvt. Wesley Edmonds, a Negro, stationed in northwest England, was found guilty of raping a 34 year old woman near Liverpool on Oct. 8. The prosecution charged that Edmonds stopped the woman, who is unmarried, while she was riding a bicycle during a blackout and forced her to accompany him to a nearby field.

Both Edmonds and McKenzie were ordered dishonorably discharged from the army.

Australia Reveals Troops Are Fighting Japs in China

SYDNEY, Australia, Oct. 20 (AP).—Australian soldiers are fighting the Japanese in China, it was disclosed today by H. V. Evatt, minister of external affairs, at the annual conference of the Country Press association.

Nazi Tank Expert Guderian Believed Killed in Russia

LONDON, Oct. 20 (AP).—Reuters [British] news agency reported today that a Tass [soviet] news agency dispatch from Istanbul, Turkey, said Col. Gen. Heinz Guderian, Nazi tank warfare expert, was believed to have been killed in the fighting in Russia. The Tass dispatch said his name and picture had not appeared in German publications for the past four months.

YANK TELLS HOW JAPS TRY TO ROB ISLAND NATIVES

San Francisco, Cal., Oct. 20 (AP).—A United States navy man related today how Japanese invaders of the Solomon Islands, after dropping handbills from airplanes promising "happiness and wealth" to the natives, immediately on landing dispelled any illusions they might have created.

The invaders, Chief Pharmacist's Mate Melvin R. Steves explained in an interview, brought along great bales of worthless Japanese occupational currency. Native shopkeepers and workers, accustomed to being paid in legitimate British money, quickly realized they were being robbed.

Steves, from Miami, Fla., a veteran of 14 years in the navy, brought back one of the handbills and some of the worthless Japanese currency from Tulagi, Solomon Island base recaptured by United States marines.

"We guarantee your life and property," was the heading on the handbill, filled with misspellings and written in the odd English of the Japanese propagandist. "Nippon . . . is going to the grorious [sic] war . . . to keep the independence and honor of the yellow race. Already navy of Nippon is wining [sic] a victory everywhere."

WOMAN KILLED BY STREET CAR.

Mrs. Margaret Winkler, 77 years old, of 7137 Green street, died of a skull fracture in St. Bernard's hospital yesterday shortly after she was struck by a Halsted street car at West 72d street.

YANKS BOMB JAP TROOPS AT KISKA AND IN SOLOMONS

Large Enemy Fleet Fails to Make Attack.

Washington, D. C., Oct. 20 (AP).—In a strenuous effort to disorganize Japan's big Solomon Island offensive before it can get really started, American flyers are showering enemy troops and supply dumps with bombs in a nonstop series of raids, it was revealed tonight.

Far to the north, in the Aleutians, the communique added, army Liberator bombers struck again at shore installations and a beached ship in the harbor at Kiska on Sunday, dropping 12 tons of bombs and starting fires in the Japanese camp area.

Thruout Oct. 18 and 19, a navy communique said, army, navy, and marine corps aircraft hammered at the enemy on Guadalcanal, and the great Japanese thrust which has been expected for days has yet to get started.

However, there was no means of telling on the basis of the communique whether the air raids had altered Japanese plans, or whether the enemy was following a prearranged schedule of getting fully prepared before launching a land offensive designed to wrest the Guadalcanal air field from the Americans.

Huge Jap Fleet There.

Hovering in nearby waters was a large enemy fleet of warships and auxiliaries, altho the navy communique said there had been no further landings on Guadalcanal.

Besides the raids on the Japanese on Guadalcanal, army Flying Fortresses returned to the attack on Oct. 19 on Rekata bay, Santa Isabel Island, 150 miles northwest of Guadalcanal. Fires were started by bombs from the big planes.

Concerning the struggle in the Solomons, Secretary of the Navy Knox told reporters that "in my judgment, the Japanese have by no means as yet exercised their main force."

Using Land Based Planes.

Knox did not elaborate, but he said "it is still a good stiff fight," and news from the battle area is being made public as quickly as received in Washington.

All branches of American armed forces now have joined in the struggle for control of the archipelago which can command shipping lanes to Australia. Warships of the United States fleet were the latest to move into the fight.

Japs Claim 3 Landings.

BERLIN, Oct. 21 [Wednesday]—[from German broadcasts]—(AP).—A Tokio dispatch claimed today that the Japanese had recaptured three important landing places on Guadalcanal Island.

[There was no confirmation of this claim from any source.]

BYRON DARNTON, WAR WRITER OF N. Y. TIMES, KILLED IN NEW GUINEA

New York, Oct. 20 [Special].—Byron Darnton, New York Times war correspondent, was accidentally killed Oct. 18 in the New Guinea battle area, a cablegram from Gen. Douglas MacArthur revealed today. It said:

Byron Darnton.

"It is my painful duty to inform you of the accidental death in New Guinea of Byron Darnton. He served with gallantry and devotion at the front and fulfilled the important duties of war correspondent with distinction to himself and the New York Times and with value to his country. I had but recently conferred with him at Port Moresby and had been gratified by his comprehensive grasp of the battle situation. I deeply regret his death. Please inform his family and convey to them my sincerest sympathy."

Darnton left New York in February for his assignment in the southwest Pacific. He was 45, a native of Adrian, Mich., and had been reporter, copyreader, and rewrite man for Philadelphia and New York papers and cable editor for the Associated Press. Besides his widow and two infant sons he leaves five brothers and a sister in Michigan.

Youthful Women's
Transparent Rayon
Velvet Dress
$9.95
Should Sell for $12.95
It's non-crushable! Wear it to the concert or that dinner party. Black, royal blue, wine. Sizes 18½ to 24½.
DRESS SHOP—FIFTH FLOOR.
NETCHER'S BOSTON STORE

BUY U. S. WAR BONDS

HIGHEST LOANS ON DIAMONDS
WATCHES JEWELRY
1% PER MONTH ON ALL LOANS
No Other Charges
from $1 to $5,000.00
1st STATE PAWNERS SOCIETY
Only Pawners Society in Chicago Under State Supervision
CAPITAL AND SURPLUS $3,000,000.00
DIRECTORS
A. A. CARPENTER, KENT CHANDLER, ALBERT B. DICK, JR., T. E. DONNELLEY, JOHN V. FARWELL, HOWARD W. FENTON, JOHN McKINLAY, JOHN STUART, JOHN P. WILSON
42 SOUTH CLARK STREET — NEAR MONROE
No Branch Offices

STEVENS

25.00
That "Weskit Look" in a vastly becoming wool and rayon crepe dress!
Simply cut dress with a "weskit front" of soft, light wool. Have it in Black with Gold or Blue, Brown with Gold. It's a lovely dress—to wear for important occasions! 12 to 20. 25.00
Stephanie Shop—4th Floor
Chas. A. Stevens & Co.
State Street Open 9:45 to 5:45

CONVENIENT CREDIT—ASK CREDIT DEPT. TO EXPLAIN SPECIAL TERMS

TRY AND FIND THE MAN WE CAN'T FIT
with our 163 sizes and proportions up to 56 long stout in suits, topcoats & overcoats
$45
MORE unusual sizes than you'll find in any store in the land—more fitting skill, more style, more quality and value, too. It's our way of delivering the satisfaction you want
Other great feature values at
$35 $40 $50
Hickey-Freeman
customized suits $65 to $105, topcoats $65 to $150, overcoats $75 to $150
MAURICE L ROTHSCHILD
State at Jackson

The Costume Bootery of
O'CONNOR & GOLDBERG
at 23 Madison, East
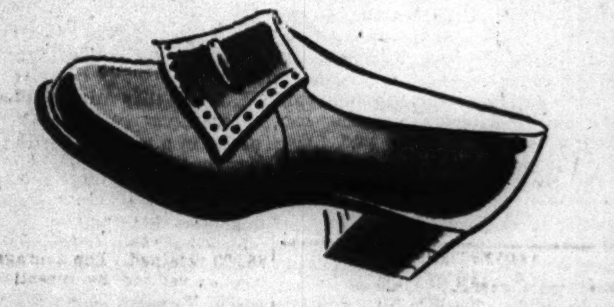
ARNOLD Authentics
—the IDEAL shoes for women in service
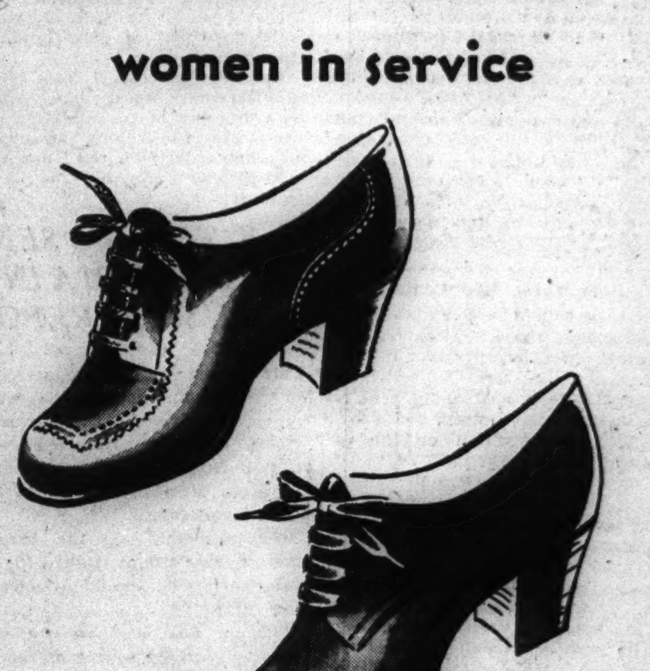
Whether your service is for your country:::your business:::or your home:::there's a vital need for staunch shoes with great comfort qualities: There's lots of walking to be done! Arnold Authentics are available in styles to meet every type of service:::they've the approved smartness fastidious women seek:::plus a full measure of unadulterated comfort:
$10.95

ENJOY THE CONVENIENCES OF AN O-G CHARGE ACCOUNT

REDS HURL BACK 2 NAZI ATTACKS AT STALINGRAD

Foe's Losses 70 Per Cent of Men, Prisoners Say.

MOSCOW, Oct. 21 [Wednesday]—(AP).—The Russians announced today 58 that their Stalingrad garrison had repulsed two German attacks supported by 70 tanks inside the city yesterday, and quoted Nazi captives as saying their divisions had lost 70 per cent of their effectives in the last few days.

A midnight communique told of the continuing successful Russian defense, now in its 58th day, after dispatches from the front disclosed that the Red army was strengthened by reenforcements ferried across the Volga river and intermittently relieved by cold autumnal storms sweeping the area.

The Germans first hurled a regiment of motorized troops supported by 40 tanks against Russian lines in the workers' settlement, the communique said, but "the enemy was flung back to its initial position."

"Firmly Hold All Positions."

"Later in the day the Germans sent 30 more tanks into the attack. This attack also was repelled with heavy losses to the enemy in men and tanks. At the end of the day our troops firmly held their positions.

"Our troops likewise repulsed all enemy attacks in the area of one of the factories."

The communique indicated the end of a 36 hour period in which the Germans had been unable to extend their salient in the ruined factory sections.

The tremendous dive bombing of the last few days, at one time involving 1,500 aircraft in one day over a single narrow sector, had died down for a time in the face of blustery winds and cold rains, but it was resumed yesterday in full scale with improvement in the weather.

However, the number of tanks and men which the enemy was throwing into the fighting again was lessening after a week of the newest assault. Previously the Germans were capable of sustaining a major push for two to three weeks.

Stronger on Nazi Flank.

Soviet troops northwest of Stalingrad were said to have strengthened their positions in local fighting on the Nazi flank with one Russian detachment wiping out two Rumanian infantry companies.

In the Caucasus the Russians said their counterattacking troops captured a populated place and "continued to press back the Hitlerites" in the Mozdok area which bars the Nazis from the Grozny oil fields some 50 miles to the east.

Southeast of Novorossisk along the Black sea coast the war bulletin said soviet marines had repulsed enemy attacks, killing 100 axis troops in one sector and dispersing a Rumanian infantry company in another.

Occupy Block of Houses.

BERLIN, Oct. 20 [from German broadcasts]—(AP).—The German high command announced today the occupation of an additional block of houses in the northern suburbs of Stalingrad, adding that "mopping up activities on the grounds of the gun factory, Red Barricade, continue."

The Nazi air force was said to have delivered new blows to soviet points of resistance in the "Red October" factory and destroyed "several transport trains, a tug, and six planes" on the lower Volga.

The German Transocean news agency quoted military circles as saying that only "a few square kilometers" of Stalingrad remain in Russian hands.

Hold Three Key Centers.

The defenders are making their stand around three key centers of resistance, Transocean reported. These, it said, are the Red October metallurgical factory, a strongly held rail loop south of the factory, and a large artillery concentration on the east bank of the Volga.

Transocean said German military informants emphasized, however, that "the tenacity of soviet resistance was evidenced rather by the number of barricade and other positions obstinately defended by the enemy than by the area of the city not yet in the hands of the Germans."

The high command said that "despite unfavorable weather conditions and stiff enemy resistance our troops operating in the dense woods of the west Caucasian range of mountains pierced strongly fortified positions."

Unrest in Italian Held Lands

Captions tell developments reported yesterday on events said to have occurred in lands held by Italy on the Adriatic sea.

REPORT ITALIAN UNIT ORDERED TO RUSSIA MUTINIES

Hear Albanians Revolt —Turn On Il Duce.

LONDON, Oct. 20 (AP).—Reuters reported today under an "Italian Frontier" dateline that an Italian Alpine regiment had mutinied at Gorizia, in northern Italy, when it was ordered to the Russian front.

The British news agency's report said the ringleaders of the reported uprising were shot by the Fascist military and that the troops were embarked forcibly without arms.

The News Chronicle reported in a dispatch from Ankara, Turkey, that Albanian mountaineers have proclaimed an independent Albania and now are fighting the Italians on three mountain fronts.

Send Additional Forces.

"A continuing revolt at Skappari menaces Italian control of Albania and Il Duce has had to send additional planes, heavy artillery, and infantry forces," the dispatch said.

[The Italians invaded Albania on Good Friday in 1939 and drove out King Zog, who now is a refugee in Britain. The Italians subsequently attacked Greece from Albania. The Italians have sought to stimulate the production of oil, metals, and live stock in Albania, but instead rebels have tied up Italian troops which were needed elsewhere.]

Fortify Adriatic Coast.

MOSCOW, Oct. 20 (AP).—Italy is engaged in a gigantic fortification work designed to turn the whole Dalmatian zone adjoining the Adriatic into a strong fortress, but the German command at Belgrade in Jugo-Slavia is objecting, Tass, the official soviet news agency, reported from Turkey today.

The dispatch said King Victor Emmanuel of Italy recently visited Dalmatia and inspected the fortifications under construction between Ragusa and Split along the former Jugo-Slav coast. The report claimed that 400,000 men, exclusive of Italian soldiers, were engaged in the work which may extend north to the Dinaric Alps to protect Italy's port of Fiume.

"According to the official version, the purpose of the work in Dalmatia is improvement of plow land," said the dispatch.

Another Tass report from Istanbul said Germany, in accordance with Hitler's program of consolidation of his conquests, is broaching the subject of a Balkan federation, but Hungary was said to have registered unwillingness to join.

U. S. TROOPS SENT FROM SYRIA INTO RUSSIA, REPORT

LONDON, Oct. 20 (AP).—Reuters [British news agency] reported today in a Stockholm dispatch that "Ankara reports received by the German-controled Swedish news agency said United States troops which arrived in Syria were being sent to Persia [Iran] and Russia."

The dispatch said the Americans mainly were troops trained for mountain warfare in special Arizona training camps.

[There has been no confirmation from any allied source of reports of arrival of American troops in Syria. Axis sources also reported American troop arrivals in Liberia, on the west coast of Africa.]

THINGS LOOKING UP, CANADIAN MINISTER OF DEFENSE FEELS

[Chicago Tribune Press Service.]

OTTAWA, Ont., Oct. 20.—Returning to Canada after two weeks in Britain, J. L. Ralston, minister of defense, said tonight of the military situation in Britain: "I have a very definite feeling that things are looking up."

He declined to discuss possibilities of a second front, but said Canadian troops are eager for action, especially those who survived the Dieppe raid. "All they want is to get back at the Nazis," he added.

Ralston was accompanied by C. D. Howe, minister of munitions and supply. Lieut. Gen. A. G. L. McNaughton, commander of the Canadian army overseas, told Howe "the best equipment coming to England is from Canada."

BRITISH REVEAL 2 NEW BATTLESHIPS ARE NOW AT SEA

One Already Sees Action in Arctic Waters.

LONDON, Oct 21 [Wednesday]—(AP).—Two new 35,000 ton battleships, the Anson and Howe, are now at sea with the British fleet, the admiralty disclosed today. The Anson already has been in action with her high angle guns against German aircraft in the Arctic convoy route to Russia.

Capt. C. H. L. Woodhouse.

The great German battleship Tirpitz occasionally threatens that route by venturing from her Norwegian berth. It was understood that the commanders of both the Anson and the Howe are engaged in friendly rivalry to see which first can engage this pride of the German navy.

Britain has thus finally restored her fleet to its original prewar strength of 15 battleships and battle cruisers with completion of the five great battleships of the King George V. class.

Had Crack at Graf Spee.

The commanders of the new battleships are Capt. H. R. G. Kinahan of the Anson and Capt. C. H. L. Woodhouse of the Howe.

Woodhouse already has a feather in his cap from one contact with a crack ship of the German navy. He commanded the cruiser Ajax in the battle of the River Platte with the pocket battleship Admiral Graf Spee. He and Capt. Kinahan teamed together as cruiser captains in the West Indies before the war.

Details of the action in which the Anson already has engaged were few. But it was announced that she had tested her armament by firing a dozen rounds and chased a German scout plane away from an important convoy.

530 U-Boats, Axis Toll.

A few hours earlier A. V. Alexander, first lord of the admiralty, announced that at least 530 axis submarines—German, Italian, and Japanese—have been destroyed or damaged by British and American forces since the war began.

Alexander said the U-boat still was "our greatest problem," but United States and British shipbuilding programs "afford me more grounds for confidence in our final victory at sea over Germany and Japan than any other factor."

Altho he praised American ship production, he said that "having relation to our resources, we will produce more tons of shipping per man than they do with all the modern methods in America."

Out of Cash, She Says

[Acme Photo.]

POLA NEGRI.

New York, Oct. 20 (AP).—Once one of Hollywood's most glamorous stars, Pola Negri testified in Supreme court today that she was now living on the "money and charity of friends." Replying to an action brought by the Hotel Ambassador, which seeks to attach $2,500 still due her from the American Weekly, Inc., for her memoirs, Miss Negri said that she had not earned "one cent" since she made a picture in Berlin in 1938. The $2,500 is due her under a contract with the American Weekly in which she was to provide 10 instalments of her recollections for $7,500. The $5,000 she has already received has been used in payment of debts, Miss Negri said.

The Ambassador suit is based on a judgment obtained against the actress in 1935 for $5,259, representing the unpaid balance of a bill for $8,500 which she, allegedly incurred while occupying a suite at the hotel from November, 1932 to August, 1934.

Germans Execute 14 Dutch Hostages and 4 Czechs

BERNE, Switzerland, Oct. 20 (AP).—German authorities in the Netherlands have executed 14 Dutch hostages in reprisal for sabotage a dispatch from The Hague to the Basler Nachrichten reported today. Copies of Der Neue Tag of Prague received here reported the executions of four Czechs on Oct. 15 on charges of high treason against Germany and the German régime in Bohemia-Moravia.

U. S. FLYERS BOMB 2 BIG AXIS SHIPS IN TOBRUK RAID

CAIRO, Egypt, Oct. 20 (AP).—United States and British planes have struck heavy blows in a new offensive, American and British communiques disclosed today.

Two axis ships were sunk and at least two others hit Sunday night and yesterday in these attacks. At least two big enemy merchantmen were hit by heavy United States bombers in an attack on Tobruk. British torpedo planes left another sinking, with hits in her stern, off the Italian Island of Pantellaria. British fighter-bombers left a fourth vessel, a two masted schooner, aflame and sinking off Crete.

Homeward bound, the same planes met a large formation of transport planes, some of them towing gliders, about 25 miles southwest of Gavdos, an island off the south coast of Crete. One of the transport planes was downed.

Both air forces made sorties over the axis' rear in North Africa. Medium United States bombers shot up an enemy landing field, destroying grounded planes with three direct hits. RAF fighters bombed 200 vehicles in the central sector.

Forty axis planes attempted to bomb Malta. Only three crossed the coast and two were downed. During Monday's air fighting, the United States air force lost no planes and the British only two.

Cuban Senate Condemns Recognition of Russia

[Chicago Tribune Press Service.]

HAVANA, Cuba, Oct. 20. — The Cuban senate today demanded that President Fulgencio Batista explain why he has granted official recognition to the Russian government. The senate charged the recent agreement to set up diplomatic relations between Cuba and Russia was made "without the knowledge or consent of the congress, which has repeatedly voiced its disapproval of Russian recognition every time this administration has proposed it."

Store Hours, Monday through Saturday, 9:30 to 5:30

Marshall Field & Company

1

Friendly little suppers at home

2

you'll want a warmer housecoat for cooler rooms

$25

House warming will be less of a problem with our new warmer negligees, robes, housecoats. Wools, heavier crepes, brushed rayons, nylon fleece—so many lovely ways to be warm and hospitable if you choose from our *Lounging Apparel Section—Fifth Floor. Also Evanston, Oak Park*

3

1. Do have a wool housecoat in flaming red—bright as your hearth. Also in aqua. 12-42. $25

2. Heavy black rayon velvet skirt keeps chill off your legs. Pink, turquoise, red or white fringed rayon top. 12-20. $25

3. Heavier rayon crepe than usual, added warmth of heavy fringe. Fez red, petal blue, lime, white. 12-40. $25

Store Hours, Monday through Saturday, 9:30 to 5:30

Marshall Field & Company

THE RETURN OF THE SCARF

see what you can do with a twist of bright silk

1

1. Poking from the V of your Chesterfield or your greatcoat, the way Mrs. Miniver would do it—color in silk. Wine against gray, subtle brown with gray, blue toned into gray. $7.95

2. As an ascot for a tweed suit in a brisk wind, silk crepe with hand-rolled edges. Brown with blue, $4.50. 3. Knotted across the shoulders of your sweater for an evening by-the-fire, huge silk sheer paisley square, 4.50

4. For your fur coat, have one for a bow, another to twist into a turban. Motley light and dark colors in silk, $3

First Floor, Middle, State
Also Evanston and Oak Park

2 3 4

Today!

LUNCHEON FASHION SHOWING

"You're Looking So Pretty These Days"

12; repeated at 1:15

Walnut and Narcissus Rooms—Seventh Floor

WASHINGTON and CINCINNATI

Maintaining air transportation service here on the home front is one of American Airlines' several war missions. Direct service to Indianapolis, Cincinnati and Washington; Detroit, Buffalo, New York and Boston; St. Louis, Oklahoma and Texas. Ticket Office: Palmer House Arcade.

Please Phone EARLY for Reservations
PORtsmouth 7000

AMERICAN AIRLINES Inc
ROUTE OF THE FLAGSHIPS

★ YOUR DOLLARS CAN FIGHT—BUY WAR BONDS ★

HAROLD TEEN—BLOWING OFF STEAM

Reg. U. S. Pat. Off. Copyright, 1942, by The Chicago Tribune.

Mutiny in the cow barns!

How the cows on the Tribune experimental farm behaved when they were milked for the first time by machine is told by Gail Compton, Tribune agricultural editor, in his article on page 31 of today's Tribune.

On this page also are the farm lands want ads which appear each weekday adjacent to the farm article.

CHICAGO'S MUSIC CIRCLES MOURN FREDERICK STOCK

Orchestra Director Dies of Heart Attack.

BY CLAUDIA CASSIDY.

(Picture on back page.)

The bottom dropped out of Chicago's music life when Frederick Stock, director of the Chicago Symphony orchestra, died of a heart attack in his home, 1325 Astor street, shortly before noon yesterday. He would have been 70 years old Nov. 11. At his bedside were his wife, the former Elsa Muskulus, and his daughter, Vera, who is Mrs. Alfred M. Wolfe of Chicago.

Funeral services will be held in the Fourth Presbyterian church at 2:30 p. m. tomorrow. Dr. Harrison Ray Anderson, the pastor, will be in charge. Music will be by members of the orchestra.

Only last Thursday night at Orchestra hall Mr. Stock had launched the Chicago Symphony orchestra on its 52d season, establishing a world record for service by starting his own 48th season with that orchestra, his 38th as its director. Because he had not completely recovered from a serious operation undergone last May, his friends were worried about him, hoping he could again tackle the enormous job of carrying a great orchestra thru an arduous season. That night, after the concert, his friend, Dr. Eric Oldberg, was optimistic.

Famous Conductor Dies in Harness.

As every one had known would be the case, Mr. Stock died in harness. On Monday he was at Orchestra hall, talking over plans for the season with Henry E. Voegeli, business manager of the orchestra and his coworker for 43 seasons. Mr. Stock arranged several programs and made an appointment to meet Mr. Voegeli tomorrow morning at 11 o'clock.

Stunned by the death of his friend, and by the loss to the orchestra he served, Mr. Voegeli said yesterday, "It is impossible to say anything adequate. We worked so closely together that I am lost. The country has lost one of its greatest men, a man who gave tremendous service, a man who never thought of himself."

Edward L. Ryerson, president of the Orchestral association, said:

"Everybody interested in good music will be shocked to learn of Mr. Stock's death—particularly those of us in Chicago. We have lost not only one of Chicago's outstanding citizens, but one of the great leaders in music in the country, whose personal influence over many years has meant much to thousands of musicians and lovers of music, on account of a rare combination of great artistic talent and an unusual personality."

Simple, Dignified, Vigorous.

Certainly that is true. There never was a conductor less self-seeking than Frederick Stock. Simplicity itself, quiet, silver haired, with a friendly twinkle that could be quickly quenched by frosty asperity, he had a native dignity no one challenged. In later years he was slight and stooped—until he took charge of the orchestra. Then vigor flowed into him and authority crackled from his baton. More than any other conductor I have known he had a gift of cumulative climax. Given a big score with a sustained and reinforced line, he could carry it to matchless magnificance.

More and more, as the years went by and guest conductors were duly admired and applauded, Chicago came to realize that Frederick Stock was unique in the breadth of his musical knowledge. He could do more kinds of music well than any other conductor who came to challenge, fruitlessly, his deepening place in our affections. He was sound all the way thru, an honest, conscientious, and superb musician. The cheapness of the charlatan was his scorn.

Because of his unremitting effort and the basic soundness of his influence, the Chicago Symphony orchestra has gained and held unquestioned place as one of the great orchestras of our time.

Hans Lange to Conduct.

His work as conductor will be taken over, at least temporarily, by Hans Lange, his associate, now starting his seventh season with the orchestra.

Frederick August Stock was born in Julich, Germany, Nov. 11, 1872, the son of Frederick Carl and Maria Stock. His father was a bandmaster in the German army and it was from him that the boy had his first lessons in music.

At 14, he entered the Cologne conservatorium. Later he studied theory with Humperdinck, the composer of "Hansel and Gretel," and with Gustav Jensen and Franz Wüllner. He joined the Cologne orchestra as violinist, and in 1895 was brought to the United States by Theodore Thomas, conductor of the Chicago orchestra, which in 1912 became the Chicago Symphony orchestra.

When Stock arrived, he found the violin section filled. As there was an opening in the viola section and he needed a job, he said, "Then I will try to play the viola." He played it. In 1903 he became assistant conductor, taking over some of the out of town concerts.

Succeeds Thomas in 1905.

When Theodore Thomas died in 1905, certain Chicagoans were shocked that the trustees appointed the relatively unknown Frederick Stock as his successor; but Frederick Stock held that post, and held it with brilliance and increasing distinction for the rest of his life.

With one brief hiatus. During the first World war, some Chicagoans discovered that Mr. Stock had neglected to take out his final papers as an American citizen. As this made him, technically, an "enemy alien," he voluntarily resigned for the duration. He was absent from his post from October, 1918, until Feb. 28, 1919. Eric DeLamarter, then assistant conductor, took temporary charge.

A Lover of America.

What Frederick Stock said at that time is worth reprinting now: "I have come to love this as my native land, to cherish her institutions, to identify myself with her cause, and to regard myself as one of her dutiful and grateful sons. My devotion to and love for this country I count among the finest assets of my inner self. And so now, when most of all I wish to feel myself a part of this great republic in its struggle to make the world free from the menace of recurring wars, I find myself technically—almost, I would say, ironically—styled 'alien enemy'."

But that period passed and was forgotten. Frederick Stock grew in stature as the orchestra developed in splendor. He won honorary degrees from numerous universities, including Northwestern, Michigan, Cornell, and the University of Chicago. He was made a chevalier of the French Legion of Honor in 1925, and was general music director of A Century of Progress exposition in 1933.

Probably best known among his own compositions are his "Symphonic Waltz," written 35 years ago, and his concertos for violin and violoncello. He was widely known for his transcriptions for orchestra, notably Bach's "St. Anne's" prelude and fugue, Schumann's Third ["Rhenish"] symphony, and the Tschaikowsky trio, which he dedicated to the late Ossip Gabrilowitsch.

Accepts Few Invitations.

As a conductor, Stock was generally listed with the big four in this country, the others being Arturo Toscanini, Serge Koussevitzky, and Leopold Stokowski. Faithful to his own orchestra, he accepted few invitations as guest conductor, but, when he took the Chicago Symphony on its golden jubilee tour in 1940-'41, both he and it were widely acclaimed as coming from the top rank.

Chicago needed no reassurance on this subject, but it was grateful just the same, to hear other cities echo its deep and lasting satisfaction in a great conductor who had created and sustained a great orchestra. What Chicago will do now that Frederick Stock has left his beloved city in the only way he would have consented to leave it—that is something Chicago is too deeply saddened to think about. But Chicago knows one irreparable fact: He cannot be replaced.

Musician Dies

(Story in adjoining column.)

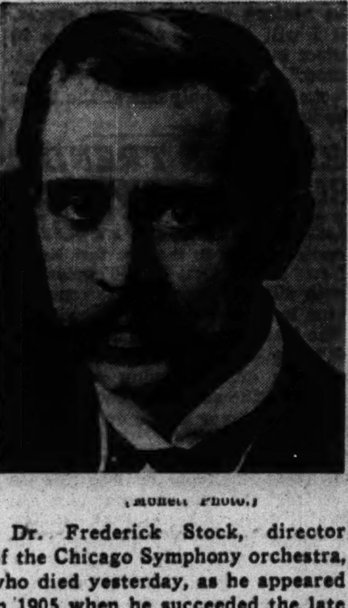

(Moffett Photo.)

Dr. Frederick Stock, director of the Chicago Symphony orchestra, who died yesterday, as he appeared in 1905 when he succeeded the late Theodore Thomas, a conductor of the Chicago Symphony.

SYMPHONY'S CONCERTS TO GO ON AS DR. STOCK WOULD HAVE WISHED

Frederick Stock's death will not change the plans for the Chicago Symphony orchestra's concerts of tomorrow evening and Friday afternoon. They will be conducted by Hans Lange, associate conductor, as was originally intended and as the conductor would have wished it.

The concerts scheduled for the week in which the late conductor's birthday falls—Nov. 11—will be devoted to memorial programs. The programs were to have consisted of works composed by the famous director who passed so suddenly.

FUND GETS FLOWER MONEY

Dr. Frederick Stock's family asked last night that friends not send flowers as a tribute to the celebrated conductor of the Chicago Symphony orchestra. The relatives asked instead that the money which would be spent for flowers be forwarded to the Orchestral association for the Frederick Stock scholarship fund. This is a fund established by Mr. Stock a quarter of a century ago to help young musicians. Mr. Stock's family believes he would prefer that the generosity of those who knew him be directed to carrying on his work.

The pall bearers at the funeral tomorrow will be Walter Hancock, Arthur Hand, Franz Esser, Vaclav Jiskra, Hjalmar Rabe, Max Pottag, Gaston Du Moulin, and Paul Handke.

Honorary pall bearers will be:

Cuthbert C. Adams	Francis M. Knight
Cyrus H. Adams	Earl Kribben
Joseph Adams	Hans Lange
Henry Bartholomay	Frank O. Lowden
Richard Bentley	Chauncey McCormick
Bruce Borland	Leeds Mitchell
Felix Borowski	Charles H. Morse
Daniel H. Burnham	Howell W. Murray
Arthur G. Cable	Francis Neilson
John Alden Carpenter	Ralph H. Norton
Alfred T. Carton	Eric Oldberg
William B. Cudahy	J. Sanford Otis
Paul H. Davis	Walter P. Paepcke
Edison Dick	Ralph H. Poole
Gaylord Donnelley	Theodore W. Robinson
Martin Dumler	Edward L. Ryerson
Percy B. Eckhart	Charles Ward Seabury
David Edgar	Durand Smith
Albert D. Farwell	Albert A. Sprague
Marshall Field	Edgar Stanton Jr.
Charles B. Goodspeed	Charles H. Swift
Harry S. Gradle	Robert J. Thorne
William B. Hale	Russell Tyson
Arthur B. Hall	Henry E. Voegeli
Chalkley J. Hambleton	John P. Welling
George Roberts Jones	Ernest B. Zeisler

The pall bearers are all members of the Symphony orchestra. The honorary pall bearers are leaders of Illinois music, business, and financial circles.

REPUBLICANS SEE CHANCE TO WIN BOARD AT U. OF I.

Democrats in Control for Years at University.

[This is the 13th in a series of sketches of the candidates for office at the November election.]

BY WARD WALKER.

After nearly a decade of Democratic control of the University of Illinois, Republicans in the Nov. 3 election may gain control of the board of trustees, which is now five to four Democratic. Attorney General George F. Barrett has described the present régime as a "political empire that has led the university downhill."

Democrats gained a majority of the university's nine trustees in the 1934 election and subsequently were voted complete control; but in the 1940 election the tide started to turn. Four Republicans, including one to fill a death vacancy, were elected.

Trustees Serve Six Years.

Three trustees are elected every two years for terms of six years each. They serve without pay, but bear heavy responsibilities. They manage the university, appoint the president and the professors, and fix the tuition rate.

The three Republican candidates for the posts are all alumni of the university. Two of the Democratic candidates are alumni.

REPUBLICAN CANDIDATES.

Dr. Martin G. Luken, 60 years old, chief of staff of St. Elizabeth's hospital and medical director of the Illinois Industrial commission. He was graduated from the university's medical college in 1906 and served as health officer for Chicago until 1910. He is married and lives at 1448 Lake Shore drive.

Chester R. Davis, 46, vice president of the Chicago Title and Trust company, who has been a trustee since 1940, when he was elected to fill the vancancy left by the death of Louis C. Moschel. Davis lives in Wayne, Kane county. He received his law degree at the university. During the World war, he was wounded and gassed while a captain of the 320th infantry.

Frank H. McKelvey, 60, of Springfield, farm manager of the First National Bank of Springfield. He was graduated from the university's agricultural school in 1907 and operated his own farm for 13 years. McKelvey was secretary of his class and is a past president of the Alumni association. He is married and has two children.

DEMOCRATIC CANDIDATES.

T. V. Smith, 52, professor of philosophy at the University of Chicago and politician. He served as a private in the army at Camp Bowie, Texas, in 1918 and in his voluminous speeches and writings are such pithy comments as "war is a human virtue," and "most wars have saved for humanity far more than they lost." He attended and has taught at a number of colleges and universities, but not at the University of Illinois. Smith served four years in the state senate and two years as congressman at large. He is married and has three children.

Kenney E. Williamson, 43, of Peoria, an insurance man. He was appointed by Gov. Henry Horner in 1940 to fill the Moschel vacancy on the board of trustees, but was defeated by Davis for the post in the fall election. He was graduated from the university in 1921. During his school years he was varsity track manager.

Walter W. Williams of Benton, Franklin county, wealthy manufacturer and a member of the board of trustees from 1931 to 1937. He also served as president of the board. In 1935, when he was director of Illinois district No. 5 of the federal Works Progress administration, he ordered that county road building projects be staffed with none except "loyal and deserving Democrats." He is known as a loyal worker in the party. Williams was in the army during the World war.

Candidates

(Story in adjoining column.)

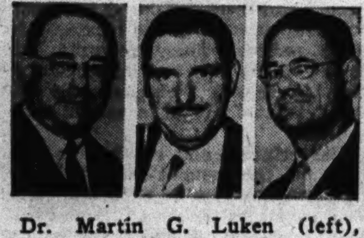

Dr. Martin G. Luken (left), Chester R. Davis, and Frank H. McKelvey (right), Republican candidates for trustees of the University of Illinois.

Kenney E. Williamson (left), T. V. Smith, and Walter W. Williams (right), Democratic candidates for trustees of the University of Illinois.

Illinois Sergeant Awarded Silver Star in Australia

GEN. MacARTHUR'S HEADQUARTERS, Australia, Oct. 21 [Wednesday]—(AP).—A silver star today was awarded to Staff Sergt. Donald T. Ostlund of Dewey, Ill.

George O. Fairweather Gets OPA Appointment

George O. Fairweather, for the last six months executive officer of the Chicago Ordnance district and for many years business manager of the University of Chicago, has been appointed an executive assistant in the Chicago regional Office of Price Administration, John C. Weigel, regional administrator, announced yesterday. At the same time William F. Sullivan, director of the Office of War Information, was appointed regional information executive for OPA.

FALL KILLS ELECTRICIAN.

Elmer McCasson, 51 years old, an electrical worker, 3619 East 107th street, was killed yesterday when he fell 20 feet from a light post inside the plant of the Wisconsin Steel company, Torrence avenue and 106th street.

MINK

FROM MAKER TO YOU

$550

- This low price would be utterly impossible if we had not made these **magnificent genuine mink coats** in our own factory.
- Even more amazing is the fact that the peltries are **NATURAL** and the style one of the season's most distinguished classics.
- This value is a very rare opportunity that deserves immediate action. Payments may be spread far into the future.

MILLER Fur Co.

166 NO. MICHIGAN AVE.

OPEN EVERY NIGHT 'TIL 9

AT THE HUB—9:30 to 5:30

$29.95

Removable Chamois Lining

TWEED TOPPER

This Price While a Limited Number Remain! Usually $35!

What a grand all-season coat this is! A removable lining in *both body and sleeves* is made entirely of chamois and comes out at a twist of the wrist. Toasty warm, even at zero, perfect for mild days with the lining out. Herringbone tweed in heather shades of tan, blue and beige—GUARANTEED 100% all-wool. Try it on, see if it doesn't solve your coat problem to a T.

MISSES' SIZES—FOURTH FLOOR
JUNIOR SIZES—SIXTH FLOOR

THE HUB

Henry C. Lytton & Sons

State and Jackson, CHICAGO • EVANSTON • OAK PARK • GARY

Every $16.95 DRESS
Every $19.95 DRESS
Every $22.95 DRESS

IN STOCK MORE THAN 3 WEEKS

Marked Down To One Price —2 Days Only

$13.90

Ruthless reductions to clear our stocks . . . Rayon crepes, wools, wool and velvet combinations . . . coat dresses, suit dresses, bolero and jacket styles. Broken Sizes for women, misses and juniors.

MISSES' & WOMEN'S—FOURTH FLOOR . . . JUNIORS'—SIXTH FLOOR

SALE STARTS TODAY—9:30 A. M.

THE HUB

Henry C. Lytton & Sons

State and Jackson, CHICAGO • EVANSTON • OAK PARK • GARY

Store Hours, Monday through Saturday, 9:30 to 5:30

Marshall Field & Company

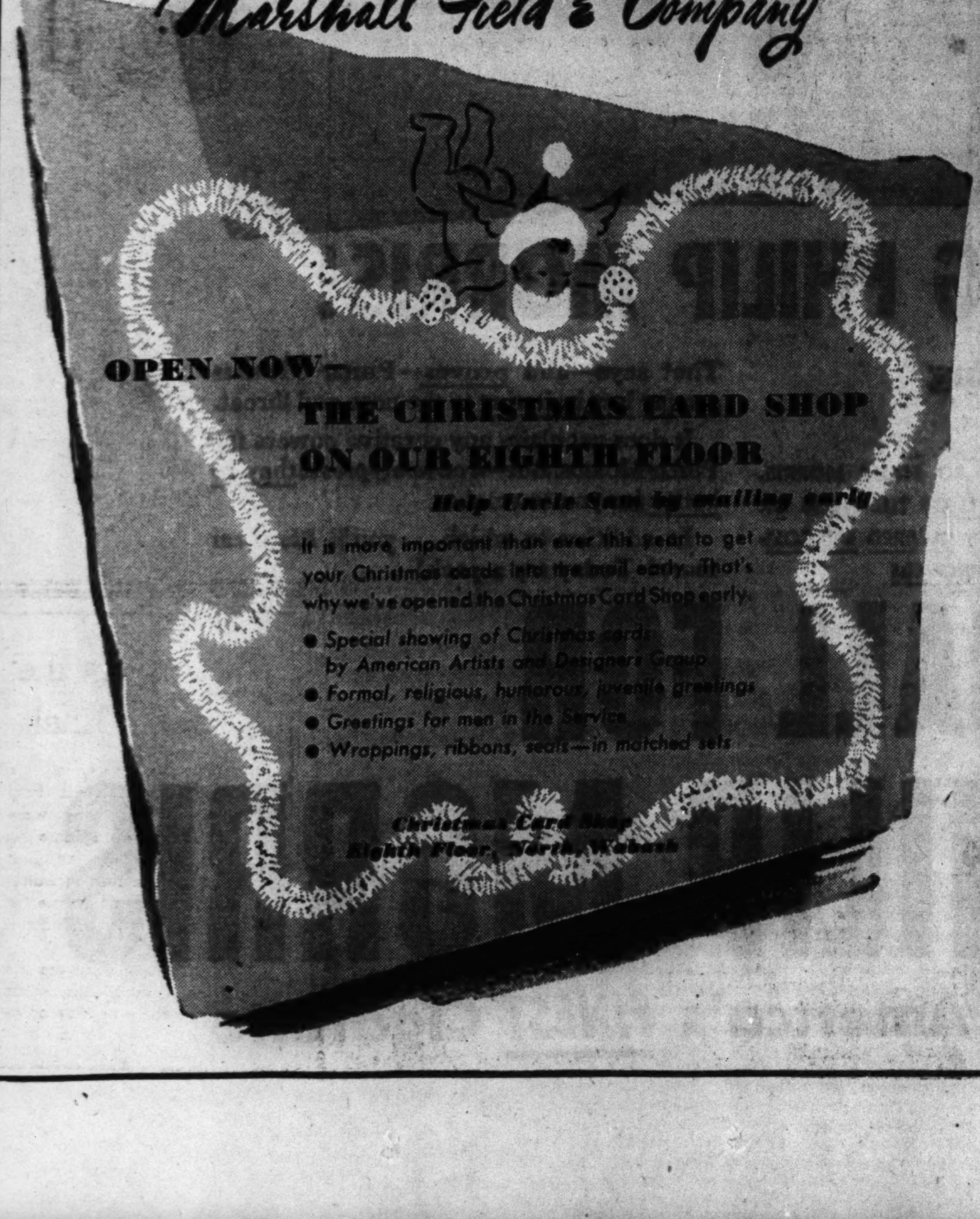

CROSSWORD PUZZLE

ACROSS

1. Go by
5. Animal fat
10. Hebrew month
14. Amorous glance
15. Pertaining to nobleman
16. Telegram
17. Persia
18. Poetry
19. Become insolvent
20. Prickly plant
22. In advantageous manner
24. Golf mound
25. Blunder
27. Malignant
28. Makes comfortable
30. Type measure
31. Thing (legal)
34. Advance circular
38. Farm building
39. Grass yards
40. Vase
41. The yellow prickle
42. Type of molding
43. Professionally active
45. Unite
46. Plural (abbr.)
47. Sow
48. Ray
50. Being
51. Likely
54. Gun accessory
58. Showy trifle
60. Object of worship
61. Dote on
63. Japanese bush clover
64. Relate
65. Claw
66. Solar disk
67. Business transaction
68. Choose
69. Spreads

DOWN

1. Indicate
2. Have like thoughts
3. Political ticket
4. Dispatched
5. Opposed
6. Exactly
7. Beige
8. Old-fashioned
9. Arm coverings
10. Dire
11. Instrument face
12. Seed appendage
13. Depend
21. Springs
23. Fish appendage
26. Happen again
28. Serf
29. Leather strip
31. Indian harvest
32. Hibernia
33. High point
34. Farm machine
35. Storm
36. Was indebted
37. Relative
38. Piece of sculpture
41. Cleanse with water
43. Appease
44. Touching
46. Write
48. Feted girl
49. Commemorative decoration
51. Type size
52. Called
53. Mates
54. Poses
55. Mental concept
56. Hang loosely
57. Part
59. Interrogative pronoun
62. Bird of fable

PUZZLE OF TUESDAY, OCTOBER 20, SOLVED.

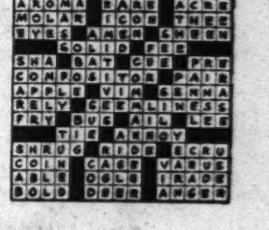

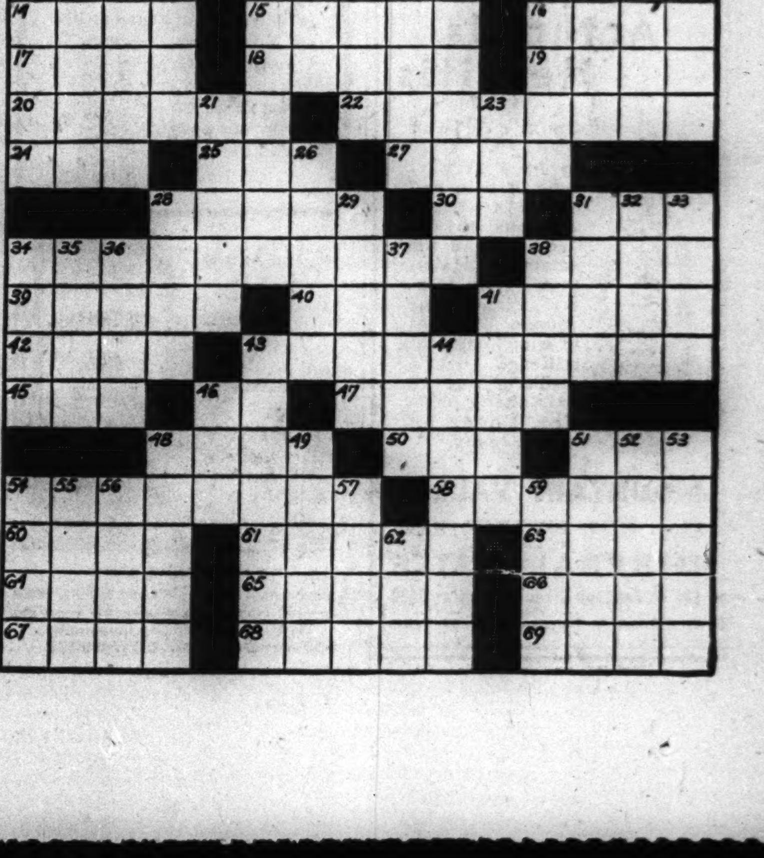

BROOKS PLEADS FOR REAL UNITY TO WIN THE WAR

Hurls 'Lie' at Political Foes' Charges.

BY WILLIAM SHINNICK.

Applauding crowds in three Chicago wards heard Sen. Wayland Brooks assert last night that Americans can win the war only thru unity based on their traditional rights as citizens.

"There are two kinds of unity," he said, "our kind and the Hitler kind, which means one party and one leader and everybody marching in one step. We want the American kind. It was never contemplated in our government that one man should control the three branches of government—executive, legislative, and judicial."

Lauds Illinois' Efforts.

Sen. Brooks declared all Americans in this itme of crisis are supporting the war effort. Illinois, he said, furnished an example of what he meant. He said that with two senators of opposing political faiths and with the representation in the house divided the state was making a wonderful record in enlistments and production.

"I have never known a campaign in which there was so much misrepresentation," the senator said. "It has been said that I blocked the efforts to arm this country. Those who say that are telling a deliberate lie. I voted for every appropriation that was designed to help my country, and on occasion used my vote to give the armed services funds they wished even above the recommendations of the administration."

All that was in his power, he averred, had been done to forward the defenses of his country, and that he had volunteered to join the armed forces this time just as he had in 1917.

Introduced by Rothenberg.

The first of the night's speeches was delivered at a 24th ward meeting at 3223 Roosevelt road. The senator was given applause as he entered the hall, thruout his speech and at its conclusion.

He was introduced by Paul Rothenberg, Republican ward committeeman, who said he was "more than a mere senator, warm hearted human being in touch with the people of Illinois. The crowd for his second appearance, at 240 West 63d street, overflowed the meeting place and a number of listeners heard the talk from a loud speaker outside. He was introduced there by Henry D. Lindblad, 17th ward committeeman.

The other two speeches were delivered in the 19th ward, at 1802 West 103d street, and 111th street and Sacramento avenue.

He "Keeps His Pledges."

This war, the senator said, was the greatest challenge the United States had ever received. He said that the plan was to raise an armed force of 10 million men and that every resource would be strained to meet their needs; and that under the circumstances it was necessary for every representative in congress to keep his pledges to the people.

"I have kept every pledge I ever made the people of Illinois," he said. "And I will continue to keep them. We are caught in a hurricane of hates. Great trials face us. But we have the right to choose our own representatives. And unless we choose the kind that do rightly represent us and keep their promises representative government in America may die."

GRANT, TARGET OF PURGE, LEADS IN STRAW POLL

South Bend, Ind., Oct. 20 [Special].—A lead of more than two to one for Rep. Robert A. Grant, Republican nominee for reëlection in Indiana's 3d district, over Lewis J. Murphy, Democrat, is shown in a straw vote conducted here by the South Bend Tribune.

The newspaper's poll, announced today, showed 373 votes for Grant, 176 for Murphy, and 85 undecided. Rep. Grant is a congressman selected as a target for purge activities of the Union for Democratic Action and the New Republic. He has been known as a leading foe of communism

Use of a war poster issued by the department of agriculture to boost Murphy's candidacy was exposed and denounced Sunday by Frank Gannett, assistant chairman of the Republican national committee. This poster, containing a lithographed appeal to farmers to turn in scrap, carried a campaign appeal in large type for Murphy for congress, describing him as "a former marine" and "a courageous national leader."

WAR VETERANS FIND M'KEOUGH'S HEART BELONGS TO PATTY

Republican state headquarters yesterday called attention to the following which has just appeared in the October issue of the Veteran, the publication of the Illinois Republican Service Men's league:

"Who is the opponent of C. Wayland Brooks and why did Kelly and Nash nominate him? His name is McKeough.

"He is a rather obscure congressman, with no record of great accomplishment, whose principal asset has been his subservience to Pat Nash. Few outside of Cook county ever heard of him before he became a candidate in the primary.

"Then why did they nominate him to run against an outstanding public servant like C. Wayland Brooks? The answer was made by McKeough himself the day the Cook county Democrats chose him. In his speech he said: 'He has been not only a political sponsor but a father to me. He is the greatest patriarch in the Democratic party anywhere in the United States.'

"You folks have heard about the young actress who made herself famous by singing the song, 'My Heart Belongs to Daddy,' but McKeough has gotten the nomination to the United States senate by singing his own song, 'My Heart Belongs to Patty.'

"The downstate Democrats wanted Douglas, but Nash said 'You can't have him; we insist on a man that we can boss.' And that's why they nominated McKeough."

UNIVERSITY HEAD ASSAILS SURVEY OF MANAGEMENT

Champaign, Ill., Oct. 20 (AP).—President Arthur Cutts Willard of the University of Illinois in his weekly press conference today criticized a survey of the university made by Chicago business analyists as "an attempt to defame the University of Illinois."

The survey, made by the firm of Booz, Fry, Allen & Hamilton, asserted that "the university's chief difficulty lies in its unsound plan of organization" and recommended appointment of two vice presidents and a business manager. The report was studied by the board of trustees last Saturday. Attorney General George F. Barrett alleged recently that an attempt was being made to suppress it.

"We won't take this lying down," Dr. Willard said. "We propose to give the citizens of the state of Illinois a detailed picture of what has gone on here. Barrett said we were incompetent and inefficient. We're going to let the facts be known."

WANT A $2,000,000 MANHATTAN?

Here's the recipe below! We call it a $2,000,000 "dream of a drink"—because that's what Fleischmann invested in grains, skill and research before we released one golden bottle of this rich, luxurious, straight bourbon whiskey. We make it in limited amounts. We have to—it's so smooth and delicious!

FIRST, GET

FLEISCHMANN'S BOND

THEN DO THIS!

1. In a mixing glass containing ice cubes put one dash of Angostura bitters.

2. Add ¾ oz. of sweet vermouth and 1½ oz. of delicious Fleischmann's BOND.

3. Stir. Strain into chilled 4-oz. glass. Garnish with Maraschino cherry. Then close your eyes —and drink!

100 PROOF

FLEISCHMANN'S BOND

Bottled in Bond Kentucky Straight Bourbon Whiskey—100 Proof This whiskey is five years old. The Fleischmann Distilling Corporation, Owensboro, Kentucky. Copyright, 1942.

MAYOR, SHOOTING AT BROOKS, USES DUD AMMUNITION

Mailing Piece He Cites Delayed in Delivery.

BY PARKE BROWN.

Mayor Kelly and Rep. McKeough, Democratic nominee for United States senator, teamed up in successive radio speeches last night in what was intended as a double barreled assault upon Republican Sen. Wayland Brooks.

One of them, Mayor Kelly, did attack Brooks, but as his one direct charge against the senator he picked up something his New Deal superiors in Washington discovered months ago was a dud.

McKeough spent his entire 15 minutes continuing his attempt to make THE TRIBUNE the issue in the campaign. Only once did he mention Brooks by even his last name. That came about two minutes before the end of his talk and it was in a quotation from a speech by some one else. As he has done frequently, he let Kelly lead the real fight.

Mayor Picks up a Dud.

Mayor Kelly picked up the dud of last winter when he was about half way thru reading. This was it:

"Ask these crushed and fever racked prisoners of war, 'What do you think of our American senator, Brooks, who flooded the mails two days after Pearl Harbor with a speech under his congressional frank entitled, 'This Is Not Our War'?"

If there was any explosive left in the dud, the Chicago mayor was in reality shooting at the Roosevelt administration. It was the delays within the postoffice department, now run by his close friend, Frank Walker, that "flooded the mails" two days after Pearl Harbor with the speech by Brooks.

Contents Plainly Indicated.

The attack on Pearl Harbor was on Dec. 7. On Oct. 31, Senator Brooks had delivered one of his most powerful speeches in the senate. His office received many requests for copies of the text and on or about Nov. 10 several thousand were ordered printed at the senator's own expense.

The printing and mailing to persons on the senator's mailing list was completed on or about Nov. 22. The envelopes in which they were mailed planly indicated the exast character of their contents. Any employé of the postoffice could tell that it was a speech by a Republican senator entitled "This Is Not Our War."

Customary Postal Delay.

Ordinary mail probably would have been delivered in Illinois within 48 hours after mailing Nov. 22. And that would have been two weeks before Pearl Harbor. Now some extreme cynics in the Brooks camp cry they might never have been delivered if it hadn't been for Pearl Harbor. As Mayor Kelly could have said with truth, they did arrive in Chicago two days after Pearl Harbor—the time customarily required by the New Deal postoffice system for such a delivery.

By coincidence, Mayor Kelly's speech was a horror talk describing many of the terrible phases of war, just as was Brooks' speech on Oct. 31 when he still hoped the nation might not be dragged into the European and Asiatic hostilities.

Apparently the attitudes of the two speakers were similar. But Brooks knew from experience just what he was talking about.

Russians Get Clothing Saved by British Rations

[Chicago Tribune Press Service.]

LONDON, Oct. 20.—Russia benefited "substantially" by the cut in clothing rations imposed upon Britons last March 17, President of the Board of Trade Hugh Dalton revealed in the house of commons today. Altho big shipments of clothing already have been sent to Russia, he said that in the future "I hope to send very considerable additions."

LYONS ASSAILS KELLY FOR HIS SLURS AT BROOKS

Former State Rep. Richard Lyons reviewed the records of the principal campaigners against Sen. Wayland Brooks in a speech last night before the McHenry county Republican organization in the Woodstock Community High school.

His chief target was Mayor Kelly, who, Lyons asserted, settled an income tax evasion charge by paying a large sum and thereby avoided investigation by the federal government. Lyons also recalled that Kelly was indicted during the "whoopee" era of the sanitary district. This indictment later was quashed, and Kelly was not among the group who were reindicted.

Also Attacks McKeough.

"I know also," Lyons said, "that Ed Kelly went to a Nazi bund meeting and posed beside a Nazi flag. And this is the man who is trying to 'purge' Wayland Brooks."

"Sen. Lucas said that Brooks does not understand what it means to police the world when this war is over. I can't quite understand Mr. Lucas understanding that, for they tell me down in Mason county, where Mr. Lucas comes from, that during the last war Mr. Lucas had deferment after deferment and finally the draft board had to grab him from under a corn shock.

"The only thing he ever did was to go to the Legion convention in Paris long after the war was over and was finally appointed judge advocate of the Legion. Who is he to question a real hero's patriotism?"

Then Lyons took up Brooks' opponent, Congressman Raymond S. McKeough.

"McKeough knows not what he does," said Lyons, "but Pat Nash [head of the Cook county Democratic machine] liked him and so they nominated him. But they'll never elect him. Among the rest of the purgers are radicals, left wingers, Communists, a few millionaires, and the endowed press."

Honest Before Pearl Harbor.

Lyons said Brooks' opponents charge that he wasn't on "right" before Pearl Harbor.

"But what was right before Pearl Harbor?" Lyons asked.

He read three quotations, one each from President Roosevelt, Wendell Willkie, and Sen. Brooks. The Roosevelt quotation was his famous one, made shortly before the election, promising that no American boys would be sent to fight in any foreign war. The Willkie quotation was one made shortly before the Republican national convention of 1940, declaring "we must stay out of the war at any and all costs."

Then Lyons quoted Brooks: "I will vote billions to defend our shores, and I will vote for any measure to protect our country if we are attacked." Lyons concluded: "I say Brooks was the only one of the three who was honest."

TOMORROW'S TABLE TO GIVE STRAWS OF 14 DOWNSTATE TOWNS

Results of straws gathered in 14 downstate cities and villages will be given in tomorrow's tabulation of The Tribune straw vote. Included will be Sterling, Cambridge, Galva, Princeton, Carrollton, Petersburg, Pana, Hillsboro, Carbondale, De Soto, Harrisburg, Eldorado, Chester, Cairo. More straws from Chicago and Cook county suburbs also will be given.

FEMININE TREND BOOSTS DEWEY'S LEAD IN N. Y. POLL

[Copyright: 1942: By the New York News.]

New York, Oct. 20.—Thomas E. Dewey slightly increased the margin of his lead over John J. Bennett Jr. in the New York News gubernatorial poll today as a special test survey indicated a definite swing of women voters—in the suburban counties and upstate—in favor of the debonair Republican nominee.

The total 18,813 straws now on hand give Dewey 58.7 per cent to 35.9 per cent for the Democratic nominee, John J. Bennett Jr., and 5.4 per cent for Dean Alfange, nominee of the American Labor party.

State-wide results of the test show that 56.2 per cent of the women who voted marked ballots for Dewey.

In parachuting, timing and preparation mean everything—and that's just as true in foods. If you hanker for eatin' that satisfies right down to the last tempting morsel try lunch, dinner or odd-hour snacks at these better-than-ever restaurants.

Near All Transportation
590 DIVERSEY BLVD.
940 RUSH ST. 1435 E. 51ST ST.

$1,000,000 In Diamonds Wanted

HIGHEST AMERICAN PRICES WILL BE PAID

You Receive Cash Immediately

Bring Your Diamonds Directly to Us

We also purchase JEWELRY and PAWN TICKETS

Member Chicago Association of Commerce

AMERICAN DIAMOND SYNDICATE

37 SOUTH WABASH AVE.

Corner Monroe Street — Third Floor

BUY WAR SAVINGS BONDS

Burnt foundry sand . .
East Indian Shawl . .
Tool girder . .

four 54-tube used boilers—20 lost pins—3x6-foot mahogany library table—offer to trade garden homesite in Florida for machinery—buyer who wants five cases of white eggs weekly—grandfather clock—these were subjects of want ads in yesterday's Tribune want ad section.

For new opportunities to make and to save money, read the want ads in today's Tribune.

BUY U. S. WAR BONDS

SMOKING LESS—OR SMOKING MORE?*

*GOVERNMENT FIGURES SHOW ALL-TIME PEAK IN SMOKING TODAY!

YOU'RE SAFER SMOKING PHILIP MORRIS!

Scientifically proved less irritating for the nose and throat

This tells you about people who changed to PHILIP MORRIS cigarettes. People like you.

Doctors tell it—in medical journals, reporting their findings that:

WHEN SMOKERS CHANGED TO PHILIP MORRIS, EVERY CASE OF IRRITATION OF THE NOSE OR THROAT, DUE TO SMOKING, CLEARED UP COMPLETELY—OR DEFINITELY IMPROVED!

That says—and proves—PHILIP MORRIS are far less irritating to the nose and throat.

It does *not* claim any curative powers for PHILIP MORRIS. But—*it certainly proves* they're better for you to smoke.

In addition to which . . . you'll *like* them more! Today try a pack!

CALL FOR PHILIP MORRIS

America's FINEST Cigarette

Natural Aid for

Rheumatism Arthritis Neuritis

Don't neglect what may seem to be a trivial ache or pain and allow a serious ailment to develop. Make the palatable Mountain Valley Mineral Water your "ounce of prevention" against stiffened joints, stabbing nerves or aching muscles. Phone for a case today.

MOUNTAIN VALLEY
From HOT SPRINGS, ARK.
MINERAL WATER
739 W. Jackson Blvd. MONroe 5460
Established in Chicago Over 34 Years

TRAIL OF FRAUD STRUCK IN VOTE PLOT FOR NOV. 3

Judge Jarecki Orders an Investigation Made.

The trail of the frauds contemplated for the election on Nov. 3 was struck yesterday while civic organizations were mapping their program to prevent ballot stuffing.

Following charges by Loyd C. Larson, Republican nominee for county clerk, that Republican voters were the victims of a wholesale plot to disfranchise them thru issuance of suspect notices or cutting them off without notice, County Judge Edmund K. Jarecki ordered the election commissioners to act. They were instructed to pick five suspect notices at random in each of the city's 50 wards for investigating purposes.

John T. Dempsey, chairman of the Republican county central committee, said at least scattered instances in a number of wards had been found to support Larson's charge. At the same time, John F. Tyrrell, attorney for the Republican committee, had 30 workers digging into records for evidence.

Judge Jarecki pointed out that investigation of many cases in which suspect notices were issued showed the voters had refused to answer the canvassers' knocks or rings. He said it had also been found, in some instances, that where one member of the canvassing body was unable to serve the canvassing was done by two members of one party instead of one of each.

Many Suspect Cards Returned.

It was stated at the election commissioners' office in the city hall that nine mail bags of suspect cards all marked "not there," had been returned by the postoffice department. At the same time it was estimated 90,000 of the 140,000 suspect postals had been returned. Approximately 7,500 persons appeared at the office yesterday in response to the suspect notices. The time for such appearances expired at 9 p. m.

Meanwhile civic, business, and professional leaders who directed forces of polls watchers and observers credited in 1940 with compelling one of the cleanest elections in the city's annals, were preparing for a repeat performance in the balloting on Nov. 3.

It appears certain that at least 5,000 watchers—more than enough to man every precinct polling place in the city—will be on hand, and there were probabilities the number might reach 10,000.

Members of the executive group of the Business Men's committee, headed by Wade Fetzer Jr., held one meeting. Another similar group of the Joint Civic committee met in the Union League club to plan its program. Between the two organizations, some 3,500 to 4,000 watchers, drawn from member organizations and from the large business concerns, will be at the polls.

Both, despite absence of many of their former watchers now in the armed forces, were filling the gaps, laying out programs of instructions and building anew around the old nucleus they still have.

The business men's committee was credited in 1940 with cleaning up fraud and illegal voting of all descriptions in the 1st ward and bringing about a comparatively honest election in that stronghold of the floating vote.

At the joint civic committee executive meeting, Guy Reed, chairman, conferred with leaders of the member organizations, including the Union League club, Association of Commerce, bar association, and League of Women Voters.

"We have planned the program for Nov. 3 along the lines we followed in the 1940 election," Mr. Reed said. "This means we will cover the worst spots intensively. We did an effective job in the Presidential election and we believe we can do it again, despite the man power picture being somewhat different. We're building around the experienced nucleus. We've had a surprising response from all our member organizations and the business houses."

Barrett Joins Campaign.

Leaders of all organizations said in some wards every precinct would be manned with experienced watchers, particularly where there are bi-partisan lineups.

Joining with the civic and business organizations during the day was Attorney General George F. Barrett, who disclosed he was reviving his volunteer committee to stop vote frauds, which also did effective work in 1940. Barrett announced he looked for more attempted vote frauds on Nov. 3 than there had been in years. He expects, he said, to put at least 5,000 additional watchers into the battle for honest balloting thru his organization.

"The Kelly-Nash machine is desperate," Barrett said. "It has been many years since it was confronted with the rising tide of public sentiment that confronts it today. Organization surveys and straw polls indicate a tremendous sweep to Republican state, county, and city candidates. In their desperation, the machine will leave no stone unturned to try to defeat the ever rising tide of those opposed to their corrupt machine tactics.

"I am calling upon 5,000 members of our organization to man the polls on Nov. 3 to prevent wholesale stealing of ballots. The manipulators of the Kelly-Nash machine know that in Chicago, which they are supposed to control, they elected Edward J. Kelly mayor last time by a very small percentage. They are aware that since then public sentiment has continued to rise against them."

Promoted in Alaska

Chicago marines who have won promotions at Dutch Harbor, Alaska.

Charles Jerome Chada [left], Bernard W. Cimochowski, and Sigurd Carlson Jr. [right].

[U. S. Marine Corps Photos.]
George Wilbur Baker Jr. [left], Gerald G. Braford, and Christian W. Christiansen [right].

DUTCH HARBOR, Alaska, Oct. 20.—Pvt. Ervin W. Wadstein Jr., a marine from Chicago, has been promoted to corporal, it was announced here today. Corp. Wadstein is a former amateur wrestling champion, and was a champion in a Silver Skates speed contest in Chicago. He wrestled for the Hammond, Ind., Civic center. He was a photoengraver by trade. His family has moved to California. His mother is Mrs. Esther Wadstein.

Corp. Wadstein.

At the same time as this promotion was announced, Maj. G. P. Groves, marine corps commanding officer here, told of the promotion of seven Chicago privates to privates first class. They all are part of the many recruit contingents that left Chicago shortly after the outbreak of war. They are:

Charles Jerome Chada, son of Joseph Chada, 5006 South Paulina street.

Christian W. Christiansen, son of C. Christiansen, 4124 North Crawford avenue.

Bernard W. Cimochowski, son of Mrs. Frances Cimochowski, 8752 Marquette street.

George Wilbur Baker Jr., son of Mrs. Ella Baker, 2037 West 70th place.

Gerald G. Braford whose wife, June, resides at 3923 North Spaulding avenue.

Sigurd Carlson Jr., son of Mrs. Anna Carlson, 1618 Western avenue.

Mitchell F. Komar, son of Stanley Komar, 2334 North Monitor avenue.

Danish King Improving After Fall, Nazis Report

BERLIN, Oct. 20 [from German broadcasts] (AP).—The condition of King Christian of Denmark, who fell from his horse Monday, is satisfactory, a bulletin from his physicians said today. Injuries to the back of his head, lower lip, left ear and left kneecap are expected to heal rapidly.

ASSESSOR CLARK SEEKS 3D TERM; PROUD OF RECORD

Democrat Stresses Move to Aid Small Business.

John S. Clark, county assessor, a Democrat who is running for a third term, tells his audiences that he is asking for their votes on his record of performance in office.

"Take a look at what we have done for the small business man," Clark asks. "Last year this office put 100 field men to work checking up on the tax assessments of small retailers and other business men. They worked out assessments that were fair and in accord with the taxpayer's ability to pay.

"As a result there has been a big net gain in the number of those who will pay. I think these assessments are so carefully made that other agencies should refuse to break them down; that they should be enforced.

Assess Six Billion in Property.

"We're handling a big job here. The property we assess is worth 6 billion dollars and the amount of the taxes put on the books for 1941 was 214 million dollars. Real estate assessments that were challenged and taken to the board of tax appeals for review represented only one-fourth of 1 per cent of the dollar total and the board only allowed half the reduction asked. The assessment ,on that evidence, was 99¾ per cent correct."

Clark pointed to reforms made in the work schedule of his office. He said he begins making up the tax roll in February, presents books to township assessors and to the board of tax appeals on specified dates, and has the final tax bills in the hands of the county and the township collectors months in advance of the first penalty dates.

Deny Office Is "In Politics."

The assessor's office has a staff of 285 full time employés, all under civil service except four department heads. His friends say the office is "just not in politics."

Altho Clark regards the personal property tax as an obsolete levy that should be done away with, he is in favor of making it workable. He points with some pride to the figures to date: 1941 personalty tax, 53 million dollars; collected, 35 million.

"The assessor should be a good real estate appraiser, an accountant, have a knowledge of law, and in addition the desire to be fair," he said.

Clark has had a long career in public life. He was elected an alderman when he was only 25 years old and served in the council for 18 years—10 as chairman of the council finance committee. He is now 51 years old.

Political Notes

Howard E. Reddy, Republican nominee for bailiff of the Municipal court, formally opened his headquarters in the La Salle hotel last night. Later he told a 45th ward audience at 2022 Roscoe street that his Democratic opponent, Albert Horan, is reputed to be worth 14 million dollars and that he therefore can't think like a poor man nor properly run the "poor man's court." Reddy said Horan made the money in the bond and insurance business, garnering it chiefly thru his political connections.

Recent handbills distributed to defense plant workers and advertising a 6th congressional district Democratic "victory rally" bore the names of Mayor Kelly and several Democratic candidates as speakers. They did not, however, bear the name of Sheriff Thomas J. O'Brien, the Kelly-Nash nominee for congressman from the district.

Peter B. Carey, Democratic nominee for O'Brien's place as sheriff, who has several times severely condemned O'Brien's administration of the office, last night in a radio speech at 9:45 over station WENR, made a formal new pledge to the voters. "Let my final assurance be," Carey said, "that as sheriff I will coöperate with all the law enforcing agencies, but I shall be responsible to no mysterious powers or bosses or pressures. I shall be the people's sheriff."

Speaking at a 19th ward meeting at 111th street and Sacramento avenue, Stanley R. Pulaski, Republican candidate for Probate judge, charged last night that "Kelly-Nash patriotism is a sham, a fake, and a fraud." He continued: "With the general public doing everything in its power to help form an army that is second to none by full coöperation with the United States army and selective service system, the Kelly-Nash subway and superhighways commissioner notifies the army that it must move now from its induction center at 515 South Franklin street so that the Congress street extension may be started."

Democratic ward committeemen and other leaders at a meeting of the county central committee yesterday were exhorted [you better do it or else] to get their precinct and other workers out to attend the rally in the Chicago Stadium on Oct. 26, when all the candidates will address them concerning the machine job they have to do on Nov. 3. Mayor Kelly was one of the principal speakers and was reported to have "laid down the law" to the cogs.

Leaders of the 17th ward Republican club report at least 5,000 will attend the regular fall fiesta of the organization in the Viking temple, 69th street and Emerald avenue, on Oct. 24 at 8 p. m. There will be dancing and cards and door prizes consisting of war bonds.

PROBE PRE-VOTE SLOT MACHINES IN 38TH WARD

Two tavern owners were questioned yesterday by the grand jury about the preëlection appearance of slot machines in the 38th-ward portion of the Cragin police district. Capt. Albert Mikes, in charge of the Cragin district, was suspended from duty by Police Commissioner Allman and was sought for questioning by the grand jury which on Friday is to hear five additional owners in whose taverns slot machines were seized by the state's attorney's staff.

Capt. Albert Mikes.

Permission or Hoax?

Questioned yesterday were John Lynch, 3136 North Central avenue, and Herbert Dombrow, 3101 North Central avenue. Subpenaed for Friday are John Hollanbach, 3914 North Cicero avenue; John Livigni, 5540 Diversey avenue; Anthony Penar, 5414 Fullerton avenue; Stella Janek, 5354 Diversey avenue, and Bernard Kelly, bartender at 5101 Diversey avenue.

Sam Freedman, assistant state's attorney, who searched the area in which the gambling devices were reported to have sprung up, said he intended to determine whether police permission was given the tavern owners to operate the slot machines or whether the tavern owners were hoaxed.

Several said they were advised by a slot machine agent that 40 per cent of the profit was to go to the "politicians" to finance the Kelly-Nash campaign. One tavern owner told Freedman he allowed the machine to be put up after he received a call from a man who said he was one of Capt. Mikes' "front office" men.

The first slot machine agent was described as about 30 years old, weighing approximately 130 pounds, 5 feet 6 inches tall, and having a dark complexion. He said the machines had the O. K. of police and the politicians and after he departed the protended police authority phoned.

New Type Machines.

Freedman said the machines were a new type, small, light and compact. They were made by the Mills Novelty company and bear numbers which may be traced.

In the morning, after Prosecutor Freedman reported the seizure of eight of the machines, Wilbert F. Crowley, first assistant state's attorney, called Police Commissioner Allman. Their conversation was not reported but Allman later said he called Capt. Mikes on the telephone and made some "sulphuric" remarks.

The state's attorney's office tried to reach the captain. Freedman said the station reported Mikes was ill.

Lieut. William Hanrahan replaced Mikes.

2 COMMUNISTS LOSE FIGHT TO GET ON BALLOT

The names of Alfred Wagenknecht and Kenneth Born, Communist party nominees for United States senator and representative-at-large, will not appear on Cook county ballots next month. A petition for an injunction to restrain the Chicago board of election commissioners and County Clerk Michael J. Flynn from omitting their names was dismissed yesterday by Federal Judge William H. Holly, who said they had appealed for relief to the wrong tribunal and that granting of their plea would upset the election machinery of the state and require the reprinting of millions of new ballots. Counsel for the commissioners and Flynn told the court ballots for 1,500 precincts have been printed in Cook county and that absentee ballots have been sent to 915 voters.

WAAC Is Glad She Joined Despite Early Bedtime

(Picture on back page.)

Miss Elizabeth Gage, a WAAC at Fort Des Moines, Iowa, arrived in Chicago yesterday for a six day furlough, which she will spend with her father, Lieut. Col. John N. Gage, executive officer of the Chicago quartermaster depot. Auxiliary Gage has been stationed at the Iowa post for the last two months, and said yesterday she was glad she had enlisted "even if it does mean that we have to retire at 9:30 p. m. and do our own laundry."

for DINNER TONITE
how you'll enjoy
CHICKEN POT PIE . . .
Large Morsels of White and Dark Meat of White Rock Chicken Cooked in its own Rich Gravy, Fresh Peas and Parisienne Potatoes and Crispy Butter Crust, Chef's Salad Bowl, Special Dressing, Roll and Butter
65c

HELSING'S TERRACE ROOM
Cocktail Lounge Adjoining
55 W. WASHINGTON ST.
Just Off State Street

SPANISH
PORTUGUESE, FRENCH, RUSSIAN, GERMAN, ENGLISH, JAPANESE. Native Teachers.
Enroll Now for Fall Classes
Group or Private. Day or Eve. Free Trial Lesson
For 64 years BERLITZ has never failed!
BERLITZ SCHOOL OF LANGUAGES
30 N. Michigan Ave., at Washington. FRA. 4[illegible]

BUY U. S. WAR BONDS

MANDEL'S
Store Hours Today:
9:30 A. M. to 5:30 P. M.

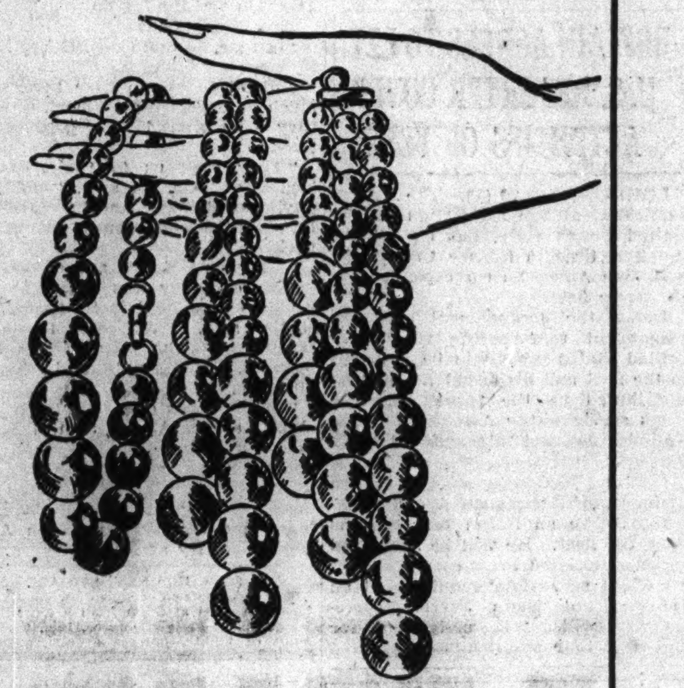

The Golden Conquest of Necklaces!
24-Karat Gold-Plated Beads
$2 Double Strand
Almost overnight, this gleaming fashion appeared—now it's sweeping the country. Dramatize your town frocks with these gold-plated beads (1, 2 or 3 strands), gracefully graduated to enhance all necklines.
Single Strand..........$1
Triple Strand..........$3
Matching Earrings $1
Jewelry—First Floor—Wabash

Wear a Victory Corsage in New Colors for Your Fall Costumes $1.10

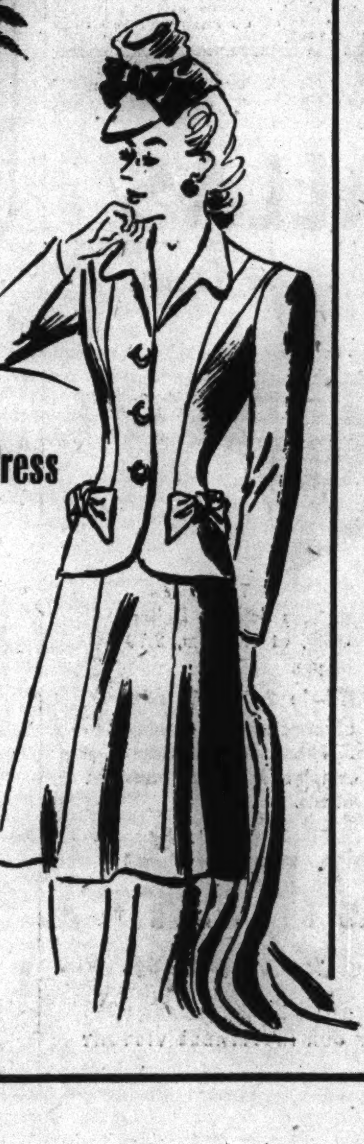

Warm Colors! Warm Fabrics in
All-Wool Suit Dress
$17.95
Peach of a dress for those coming cool days when you want to look pretty—and feel warm. Clever bows on the well fitting jacket, softly flared skirt. Amethyst, green, blue, red and black. 12 to 20.
Pin Money Dresses—Fourth Floor—Wabash

Sweetheart Neckline sizes 14 to 20
Shirtwaist Style, 14-20, 38-42.

Black Rayon Jersey Dresses
For Now and Year 'Round Wear!
$4
A sell-out every time . . . here are more! The self-same smooth black rayon jersey dresses that you can wear every hour of your day. Choose either style, both are equally flattering. Come early.
Call State 1500 or Mail Your Order
Thrifty Fashion Shop—Third Floor—State

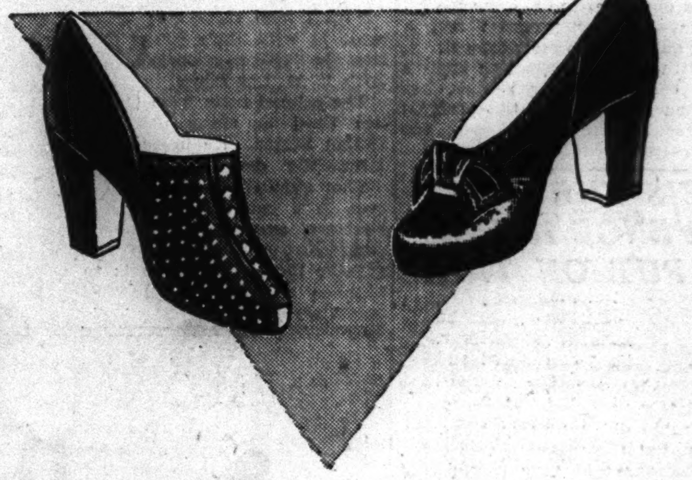

Save $2 to $4 on Every Pair!
Sale! Long-Lasting Salon Shoes
$6.95 Regularly $8.95 and $10.95
Yes—save $2 to $4 on every pair you buy! Choose from a tremendous selection of suedes, gabardines, calfskins, even genuine reptile and suede combinations. Not every style in every size—but most sizes in the group. Black, brown, blue and bright colors.
Two Important Companion Sales!
600 pairs Deb Step Shoes, were $6.95, now at $4.95
390 pairs Andrew Geller Shoes, were $11.95 to $14.95, at $9.95
Sorry, No Mail or Phone Orders—All Sales Final
Shoe Salon—Fifth Floor—State
Mandel Brothers

MANDEL'S
Store Hours Today: 9:30 A. M. to 5:30 P. M.
Protect Your Precious Woolens in This Dust-Tight, Moth-Resistant
E-Z-Do Miracle Wardrobe
$2.98 E-Z-Do Moth Humidor Included

A great big roomy wardrobe—60x28x21 inches! That's 4-inches wider than ordinary closets. Holds 20 garments easily. Store shoes, slippers, galoshes on the floor. The non-warp, snug-fitting doors swing freely. It's sturdily made throughout of 3-ply Kraft-board on wood frame with metal supports, and with smart, woodgrain finish.
E-Z-Do Slideaway, Size 22x48x9 inches, on Rollers....$1.79
E-Z-Do Rolachest, Size 16x18x32 inches, on Rollers...$1.98
(In Smart Woodgrain Finish)
Mail, Phone Orders Filled on $2 or More State 1500. Notions—First Floor—State
Mandel Brothers

MANDEL'S
From the Dress Salon

98 Wool and Crepe Dresses
½ Off!
47 All Wool One and Two Piece Dresses were $22.95 to $79.95, now at ....$11.45 to $39.95
28 All Wool Tailored and Dressmaker Suits were $29.95 to $89.95, now at ....$14.95 to $44.95
23 Dressy Crepe Dresses, were $35 to $89.95, now at.........$17.50 to $44.95
Many colors. Sizes 12 to 20, but not every style in every size, so be early. Sorry, All Sales Final. No Mail or Phone Orders.
Dress Salon—4th Floor—State
Mandel Brothers

CRYPTOSTEGIA RUBBER IS LESS THAN YEAR AWAY

Harvest Nears in Tests by New York News.

In less than a year, the largest cryptostegia rubber plantation in the United States will be ready for harvesting, operators of the experiment said yesterday.

The plantation was established outside Brownsville, Tex., last summer by the New York News after an investigation of a report by Peter Heinz, Brownsville botanist and chemist, that the Mexican shrub, cryptostegia grandiflora, was the best prospect for rapid development of a domestic source of natural rubber.

Rubber chemists have emphasized that even if synthetic rubber is produced in adequate quantities, some natural rubber is required for tire manufacture. The federal government is experimenting with another Mexican shrub, guayule.

Termed Superior to Guayule.

Cryptostegia rubber, according to the New York News experts, is far superior to that of the guayule shrub and can be harvested more quickly. The cryptostegia plant can be milked less than a year after planting. Guayule must grow four to five years. Unlike guayule, which must be dug and destroyed, cryptostegia can be cut several times a year after it attains maturity.

The quality of rubber extracted from the cryptostegia shrub is second only to that from the hevea tree, the source of nearly all the rubber used in this country before Pearl Harbor. Because of the low cost supply from the western Pacific, commercial cultivation of the cryptostegia plant was not attempted, altho the quality of its yield was known to botanists and rubber experts.

Until the New York News probed into Heinz' claims, no serious effort had been made to determine whether the plant could provide a supply of natural rubber to supplement synthetic production.

Seek Best Methods.

The experimental cryptostegia farm seeks to determine the best method of cultivation and a commercial extraction process. News representatives said the farm would provide the first field tests of various cultivation and extraction methods.

Part of the planting is under irrigation and part is being dry farmed to provide data on the merits of the two forms of cultivation.

One of the first difficulties in planting was obtaining of sufficient seed, operators of the farm said. Because the plants grow wild and are scattered over thousands of miles in north and central Mexico, collection of seed was a problem.

C. S. Reid, manager of the project, said he finally was forced to make a twisting auto trip for several hundred miles to gather the seed. In addition to 15 pounds of seed obtained for planting the 20 acres leased by the News from Fred Rusteberg Jr., a leading lower Rio Grande valley farmer, Reid procured 800 seedlings six weeks old and some old plants which were transplanted.

Rio Grande Irrigates Tract.

The farm lies along the military highway about four miles west of Brownsville near the Rio Grande, which provides water for irrigation. Rusteberg is in charge of the planting.

Assisting Reid and Rusteberg are members of the staff of the Texas agricultural experiment station at Welsaco and the United States department of agriculture.

Expert advice will be obtained from Dr. Loren G. Polhamus, senior agronomist in charge of the agriculture department's rubber program and a leading authority on cryptostegia. A. C. Brett, the War Production board's deputy coördinator for rubber, has concerned himself with the problem of extracting the rubber from the plant.

Cryptostegia Grown to Produce Rubber

(Story in adjoining column.)

A closeup of a part of a cryptostegia vine on the New York Daily News test plantation in Texas, showing seed pods (arrows) among the glossy green leaves.

A view of an entire vine, which grows fast and sends out feelers for new vine holds. The vines are trimmed back to produce rubber, and the root system grows new vines rapidly. [Tribune Photos.]

NAZIS THREATEN REVENGE IF HESS IS PUT ON TRIAL

LONDON, Oct. 20 (AP).—The German radio tonight broadcast a threat that the Nazi government would take "extreme and drastic" reprisal measures if the British put Rudolf Hess on trial immediately.

The radio did not name Hess specifically, but the meaning was clear. The Germans said they would take the reprisals if the British followed the Russian suggestion to put on trial for war crimes Germans whom the British have in their hands. Hess is the leading one, and the one the Russians have been talking about.

The Russians officially suggested several days ago that Hess be placed on trial immediately in line with the expressed allied intention of prosecuting axis leaders after the war for crimes committed against subjugated lands. Britain reacted coolly to the proposal, pointing out incidentally that Hess was captured while the Russians still were maintaining officially friendly relations with the Nazis.

3-PURPOSE MEDICINE Hits HEAD COLD Misery Fast!

If you are suffering with discomforts of a head cold, enjoy the grand relief that comes when you use Vicks Va-tro-nol. 3-purpose Va-tro-nol is so effective because it does three important things. It (1) shrinks swollen membranes, (2) soothes irritation, (3) helps clear cold-clogged nasal passages. And so brings wonderful relief! . . . *And remember*, if used in time, Va-tro-nol helps to prevent many colds developing. Follow directions in folder.

VICKS VA-TRO-NOL

YANKS CLEAN OUT COBRAS, PUT UP PLANE HOSPITAL

Stone from Old Ruins Used for Runway.

BY PRESTON GROVER.

SOMEWHERE IN CENTRAL INDIA, Oct. 20 [Wide World].—Three months ago this was just another piece of India sleeping in the sun, complete with cobras, big pythons, and ancient ruins. Now it's a base hospital for wounded airplanes.

Here on a flat plain screened by rows of trees a band of American army engineers and technicians have laid out a repair and supply depot that is putting new life into bombers, fighters, and ferry planes taking munitions to China.

This is a sample of how 1,500 Americans made a combination airfield and supply depot out of 13 native mud villages, rock from centuries old walls and little else:

On June 30 the British evacuated a barracks building.

They Couldn't Wait.

On July 1—while beds still stood in rows in one end of the building—a big Wright Whirlwind motor was being torn down in the other end.

The American mechanics didn't await the installation of fancy machinery. Overhauling and setting up machinery went along together.

The airfield and depot is the size of a small city—two and a half miles long, a mile and a half wide. Diagonally across a section of it a runway is being built capable of handling the biggest planes. The depot will be adequate, with its subordinate fields, to sustain a "big time show."

Only the worst cases will be handled here. Minor damages and secondary overhauls will be handled at more advanced bases.

Want 'em with Wings Flapping.

"We'll take them only when they come in with their wings flapping," says the depot commander, Lieut. Col. John L. M. Des Islets.

The colonel hails from Quebec, but has lived in many places in the United States. He helped build the Bonneville dam in Oregon.

They supply anything from a briefcase to a bomb door for a Flying Fortress, and requests come in on every sort of paper from scraps to regular forms. The aim is to keep supplies moving, and formality is secondary.

BRITAIN AGREES TO LET U. S. REPORTER COVER ACTIVITIES OF FLEET

LONDON, Oct. 20 (AP).—The British admiralty, at the suggestion of the United States navy, has agreed for the first time in history to accredit a civilian American correspondent to the home fleet.

Under the arrangement one correspondent representing the entire United States press will be assigned to the fleet and his dispatches will be distributed by the three American press services—the Associated Press, United Press, and International News Service.

Clinton B. Conger of the United Press London bureau was chosen by lot to serve an initial four months with the fleet. He will be succeeded by an Associated Press correspondent who will serve four months and an International News Service correspondent will get the assignment for the next four months.

CRIPPS MUM ON PLAN TO UNCHAIN WAR PRISONERS

LONDON, Oct. 20 (AP).—Sir Stafford Cripps declined today to make a statement in the house of commons on reprisal chainings of British and German prisoners of war. Cripps, lord privy seal, was questioned by Earl Winterton, Conservative. Presumably his refusal was in line with Prime Minister Churchill's request last week that public discussion be avoided.

The prime minister proposed that both sides unchain the prisoners. The proposal is being conveyed to Germany thru Swiss diplomatic channels.

Air Cadets to Bunk at International House

A new detachment of several hundred army aviation cadets, students at the University of Chicago's Institute of Meteorology, will be billeted in International House, the university announced today. The first group will move in Nov. 9. The cadets will occupy space which has been used by approximately 120 university students.

GUNMEN ROB JEWELRY STORE.

Two gunmen entered the jewelry store operated by George and Joseph Reichman at 4940 South Ashland avenue yesterday, held five clerks and eight customers at bay and took $700 from the cash register and two rings valued at $535.

DALLAS . . . in 6 hours

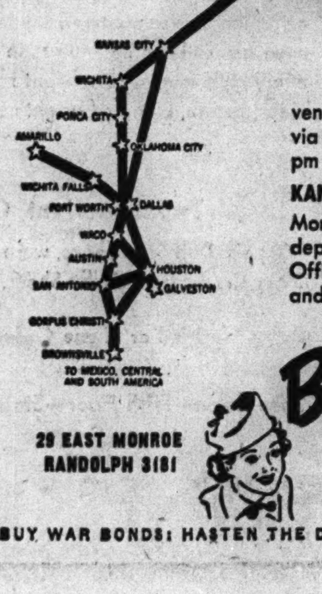

Three convenient departures daily to Dallas, via Kansas City, at 8:00 am, 2:10 pm and 9:10 pm.

KANSAS CITY—in 2 hrs. 45 min.

Morning, afternoon and evening departures. Phone Braniff Ticket Office for complete schedules, fares and reservations.

29 EAST MONROE
RANDOLPH 3181

BRANIFF *Airways*

BUY WAR BONDS: HASTEN THE DAY OF OUR INEVITABLE VICTORY

SCOTSMEN TIGHT? IT'S THE REVERSE, CHICAGOANS FIND

AEF Boys Hail Generosity —and Bonnie Lassies.

BY SEYMOUR KORMAN.
[Chicago Tribune Press Service.]

EDINBURGH, Scotland, Oct. 6 [By Air Mail].—The Scotch are not tight. They are the most hospitable people in the British Isles, and the rains and fogs of their country are forgiven, because they paint the roses on the cheeks of Scotland's bonnie girls.

Such are the reactions of United States soldiers stationed in Scotland and interviewed in the American Red Cross Service club here. The club formerly was the Royal hotel, in which a suite where Queen Mother Mary and the late King George V. spent part of their honeymoon now is a recreation room for the Americans.

Two Chicago army privates, Tony Golembiewski, 21 years old, of 1458 Cortez street, and Bill Handley, 22, of 430 West 63d street, are among those vouching for the generosity of the Scotch. They have been invited to teas and dinners, and nary a penny were they allowed to spend.

Finds the Girls Are "Slick."

"Some of these people haven't much money," Golembiewski said, "but they go all out being nice to us."

"The Scots are more sincerely happy to see Americans than are any other people in the British Isles," Handley declared.

"The girls are slick," spoke up Pvt. Herbert Allman, 25 years old, of Seymour, Ind. "They know how to dress much better than the English girls. They are more poised, seem better educated. And what complexions! The rain and the fog do that."

Two Minneapolis lads, Sergt. Chester Gargas, 23, and Corp. Henry Lane, 19, were searching for Scotch whisky—difficult to obtain here because so much is exported to America—when they encountered two grizzled natives.

"They took us to their favorite bartender," Gargas said, "and kept buying us drinks. And they wouldn't let us take any money out of our pockets."

Troops Get Tea and Cakes.

"My company was working out a problem in a field in Scotland," one soldier said. "We came to an old farmhouse. The lady of the farm brought tea, rich milk, and cakes for all of us."

The club was opened Aug. 1. The club's assistant program director, Miss Faye Jasmann, was a physical education instructor at Northwestern university until last June. She is the daughter of Mrs. Nina Jasmann, house mother for the Kappa Alpha Theta sorority at Northwestern.

$200 HOSIERY STOLEN.

Thieves stole two cartons of women's rayon hosiery valued at $200 from a truck of the Night Hawk Freight Service, Inc., parked in front of 2900 Montrose avenue, yesterday

Croat Town Recaptured from Serbs, Say Germans

BERLIN, Oct. 20 [from German broadcasts]—(AP).—German and Croatian troops have recaptured the Croatian town of Jaice, about 30 miles south of Benjaluka, killing 500 Serbians, informed quarters said tonight.

[*This was the first German admission that the insurgents were operating so close to Benjaluka, a chief Croatian city and seat of some government offices.*]

France Denies It Assists Axis U-Boats in Atlantic

VICHY, France, Oct. 20 (AP).—The French admiralty tonight formally denied that any aid was being given by France to axis submarines operating in the Atlantic. An announcement said the denial was provoked by British charges that axis submarines were being aided in the Antilles, in West African ports, or by French ships off Africa.

[ADVERTISMENT]

Rough Stuff!

(All-Event Photo)
MISS LORAINE CARROLL.

The methods adopted by the Marines in dealing with thugs and bandits on the toughest waterfronts of the world are now being used in hand to hand fighting by the British Commandos and the U. S. armed forces. What these methods are, where, when and how to use them will be found in a new book available now at the Daily News Bldg. Book Shop. Blows, releases, holds, throws, use of knife, securing a prisoner, etc. are fully described and illustrated. Another book much in demand is a refresher course in mathematics—simple, practical, concise—exactly what air corps candidates must know. Miss Loraine Carroll, manager of the Daily News Bldg. Book Shop, is talking with young men every day and helping them find just the books they need right now. If you can't stop in to see her, she'll be glad to take mail or phone orders [Tel. Dearborn 5564]. Here are the other Handy Book & Gift Shops where the latest helpful books for service men and defense workers can be found: Post Office News [37 W. Monroe]; Board of Trade; Chimes [29 N. Clark]; Field Bldg.; Merchandise Mart; Palmer House; Hyde Park [1457 E. Hyde Park Blvd.].

"Where's Toolmaker Thompson?"

"TOOK A Super Coach West!"

Better to Travel Monday, Tuesday and Wednesday

TOOLMAKER THOMPSON is an essential traveler. And, when your work, too, calls for traveling, remember that Super Coach service is geared to its wartime job of taking you where you need to go, West. When you must go, here's a travel tip—the "going's" better when you follow these suggestions: (1) Plan trips well in advance; go during mid-week if possible. (2) Consult your bus agent to find out which schedules are least crowded. (3) Get tickets early. Limit yourself to one traveling bag, if possible.

UNION BUS TERMINAL
1157 So. Wabash . . . WABash 7700
Loop..........170 N. State   North..........4535 Broadway
South.........6270 Stony Island   West..........4338 W. Madison
Evanston: 329 Howard....Greenleaf 2005
Oak Park: 427 Harlem........Village 7177

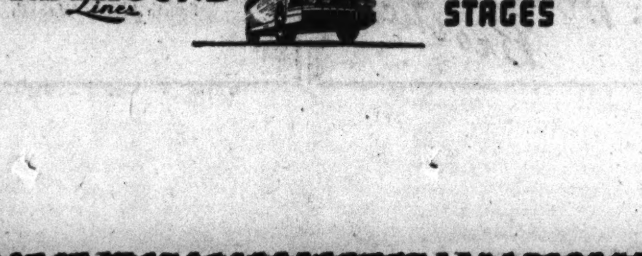

NOW TASTE

the mellow, ripened difference of prime whiskey when it's 7 YEARS OLD!

There is an unequalled reserve of 7-year-old Old Charter, assuring you uniformity—the same enjoyment—for years to come.

OLD CHARTER

KENTUCKY STRAIGHT | OLD CHARTER Kentucky Straight Bourbon Whiskey 7 Years Old | BOURBON WHISKEY

THIS WHISKEY IS 7 YEARS OLD. 90 PROOF • BERNHEIM DISTILLING COMPANY, INC., LOUISVILLE, KY.

HOW TO KEEP FROM GROWING OLD

Reprinted from The Tribune's collection of Gaar Williams cartoons

"MORT GREEN" PORTFOLIO! A limited edition of 25 selected cartoons from Gaar Williams' "Mort Green" series is now available. Each printed separately on fine paper, suitable for framing, and gathered in an attractive loose leaf portfolio with a foreword by John T. McCutcheon. Price, 25c; by mail, 32 cents. On sale at the Chicago Tribune Public Service Offices, 1 South Dearborn street, and Tribune Tower.

MARINE CORPS' STANDARDS TOP ARMY AND NAVY

Devildogs Must Be Nearly Perfect Physically.

The marine corps still is more selective of applications for enlistment than the army, navy or coast guard, a survey of the recruiting offices for this area disclosed. Requirements for the other three branches are broader in regard to eyes, teeth, height, weight, and age of recruits, and some candidates turned down by the marines are able to get into the other branches of the service.

Marine recruits must have 15/20 vision, or in other words they must be able to see from a distance c* 15 feet at least as much as a person with normal vision can see from 20 feet. They must have 18 sound teeth, including at least one pair of opposing molars, be at least 5 feet 4 inches or not more than 6 feet 4 inches tall, and weigh at least 124 pounds.

Close Special Group Classes.

The age bracket now is 17-36 years old inclusive. Classes for special work open to older men have been discontinued. Among these was a class for guard duty in the United States, to which Ald. Paul H. Douglas [5th] was admitted.

Minimum eye requirements for enlistment in the navy is 6-20. Applicants must be between five feet and six feet four inches tall [with weight always in proportion] and sufficient teeth for chewing and biting. The age bracket is 17-50 years old.

Coast guard applicants must have 20-30 vision and 20 serviceable teeth, be between 17 and 55 years old and between 5 feet, six inches and six feet, four inches tall, with weight proportional. Army requirements are the same for the draft, which means candidates must have 20-200 vision, be able to eat army food, and be between five feet and six feet, six inches tall. The age bracket is 18-44.

All Recruits in Reserves.

The above requirements apply to the reserve branches of the navy, coast guard, and marines. There are few enlistments in the regular branches. Enlistment in the regular coast guard now is closed to new recruits.

The army and navy air corps demands 20-20 vision and an 18-26 [inclusive] age requirement for pilot training. Navy pilot candidates must have 18 good teeth and a high school education and be between five feet, four inches and six feet, four inches tall. Army pilot candidates must have good teeth and be between five feet and six feet, four inches tall. No formal educational requirements are necessary.

Special Navy Squadrons.

Two special Chicago squadrons of navy flying cadets will be inducted in special ceremonies in connection with Navy day observance next Tuesday. The groups will be known as the Commander Lee Hammond and William Wrigley Jr. squadrons, which are sponsored by World War I. naval aviators. Hammond was the organizer of the first naval aviation unit in the midwest at Great Lakes Naval Training station, which flew two seaplanes presented by the late Mr. Wrigley.

Two rookie baseball players were among 17 applicants accepted by the naval aviation cadet selection board. They are Willard Sellergren, 21, of 114 South Ridgeland avenue, Oak Park, who was under contract with the Cubs, and William Kennedy Jr. of Rock Island, who was given a tryout by the White Sox last summer.

Forty-four candidates qualified at the army aviation cadet examining board yesterday, bringing the total to 11,512. The goal is 20,000 candidates by Jan. 1, 1943.

More Recruiting

(Story in adjoining column.)

Progress of the army aviation cadet recruiting campaign.

Mother Repents and Case Against Her Is Dropped

A charge of child abandonment against Mrs. Evelyn Besaw, 21 years old, of Saginaw, Mich., was dismissed by Judge George L. Quilici in the Felony court yesterday on her promise to support her two children and never leave them again. She abandoned the youngsters, Robert, 3, and Danny, 1, on the south side. In court, Mrs. Besaw pleaded that her husband, Wilfred, had deserted her and joined the army, and that she had abandoned the youngsters in desperation over inability to find work.

Juror Shortage Eased as 83 of 200 Are Sworn

The shortage of jurors in the Criminal courts was eased yesterday when 83 men and women were sworn for service out of 200 summoned. The special call for the 200 was issued Monday by Chief Justice John A. Sbarbaro to meet the needs of four murder trials. Bailiffs worked late Monday night to serve summonses. They found many of the listed veniremen are in the army.

A. E. DICKINSON GUARDED AFTER WIFE'S THREATS

Court Enjoins Her from Removing Valuables.

A. E. Dickinson.

Augustus E. Dickinson, retired president of the Indiana Limestone company, obtained an injunction yesterday restraining his wife, Maude Forbes Dickinson, from removing anything of value from his Greenacres estate, near Barrington. At the suggestion of Circuit Judge Ralph J. Dady of Lake county a special deputy sheriff was assigned to guard Dickinson pending settlement of his suit for divorce.

Judge Dady suggested the bodyguard after Dickinson's counsel called attention to Dickinson's petition, which charged numerous attempts upon his life by Mrs. Dickinson.

Charges Repeated Attacks.

Dickinson, who is 73 years old, married Maude Forbes Carr, 54, a Cleveland, O., writer, Jan. 29, 1927, four months after his first wife died in Bedford, Ind.

Dickinson charged in his petition that his wife first threatened to take his life in 1938, but said the first overt act did not come until July, 1939, when she tried to stab him. A few days later, he said, she attacked him with a razor.

In the same month, Dickinson charged, his wife offered $10,000 to their cook if she would put ground glass in his food and subsequently repeated the offer from time to time.

Door Stop Misses Mark.

Eleven days ago, according to the petition, a new attempt was made on Dickinson's life when his wife hurled a heavy iron door stop at him, narrowly missing his head. On the next day, he said, she threw a large porcelain vase, also a near miss.

Dickinson asserts that he is afraid to leave the estate and that it is unsafe for him to stay there alone. He said he was absent for two hours last Sept. 23 and returned to find Mrs. Dickinson filling packing boxes with various objects of art and other valuables which he owns.

Deputy Sheriff Edward Tornquist of Lake county served the injunction order upon Mrs. Dickinson and was accompanied by Richard Drew, a special deputy, who will remain to guard Dickinson.

British Beat French in Battle on Madagascar

LONDON, Oct. 20 (AP).—British forces moving southward to complete the occupation of the French island of Madagascar have overwhelmed the Vichy opposition and have captured more than 800 prisoners and considerable equipment south of Ambositra, a British East African communique announced today.

COMMITTEE OF 3 BEGINS STUDY OF STREET CAR PAY

The three man committee selected to arbitrate the wage dispute between the Chicago Surface Lines and their employés began hearings yesterday in the federal courtroom of Judge Philip L. Sullivan. Judge Sullivan is chairman of the committee, Ald. James J. McDermott [14th] represents the carmen's union, and Attorney William J. Flaherty the company.

Attorney William Levine presented the union's argument for a 12 cent an hour wage increase. He said passenger traffic has increased substantially and will continue to increase, thereby adding to work and nervous strain. He contended that, even with the increase, wages would barely reach the $2,400 annual minimum proclaimed by the government as a "decency living" standard.

Both sides have agreed to accept the committee's decision in the dispute and the ruling will be retroactive to June 1.

Reykjavik's Guns Drive Off Enemy Air Raider

REYKJAVIK, Iceland, Oct. 20 (AP).—For the second time in nine days, Reykjavik anti-aircraft guns blazed today at a hostile plane. The army said the raider was driven off. No bombs fell but this Icelandic capital was under air alarm for 45 minutes.

Working hard enough for two?
The best is none too good for you!

FOUR ROSES
KENTUCKY STRAIGHT BOURBON WHISKEY
BOTTLED-IN-BOND

100 proof. Frankfort Distilleries, Inc., Louisville, Ky.

Less than 1½c a day buys your GROVE'S Vitamins ABD

Guaranteed by Good Housekeeping

Unit for unit you can't buy finer quality vitamins. Potency absolutely guaranteed. Get GROVE'S Vitamins from your druggist today

Over 10 Weeks' Supply $1.00

DISTRIBUTED BY MAKERS OF GROVE'S "BROMO QUININE"

WHAT'S IN THE CONSTITUTION?

When was the first daily newspaper printed in the U. S.? In what year was the U. S. Naval Academy opened? For what serious crime was John Zenger tried? Get the answers to these questions in "Our Country," new 64-page book of U. S. basic principles and documents, with table of U. S. historical events. On sale at Tribune Public Service offices, 1 S. Dearborn street, and Tribune Tower, 435 N. Michigan avenue. Price, 10 cents. Postpaid, 13 cents.

WHY JAPAN THINKS WE'RE LICKED ALREADY

▶ Yes, Japan is pretty confident. She has territory enough to make her the second largest empire in the world . . . Five hundred million Asiatics under her domination . . . A corner in the world's supply of crude rubber . . . Sixty per cent of the world's tin . . . More oil than Hitler has seized in all Europe . . . Repeated victories in the face of numerical superiority.

Two more things are happening that will put off our victory for years, says Edgar Snow, the POST'S Far Eastern correspondent, in a cable from New Delhi—unless we wake up in time to thwart them. Marshaling an overwhelming array of facts, he presents a powerful argument that our smash-Hitler-first strategy may lose the war to Japan, which he pictures as supremely confident and with reason to be. Whether you agree with Snow's analysis that Japan is our Mortal Enemy No. 1 or not, you will be stirred by the ominous report he gives of conditions in the Far East . . . in his article, *Must We Beat Japan First?*

by **EDGAR SNOW**

A cable from New Delhi . . . in this week's Post out today!

Love as usual during altercations

Just when the skies were star-spangled and lavender, just when she was utterly in love, came the serpent Suspicion to her garden of Eden. Phyllis Duganne gives you a story of young love in *Penny Rations.*

New C. S. Forester sea yarn

The boldest villain in the Atlantic, and his U-boat pack, were waiting for the troop-laden *Queen Anne* to head to sea. Fantastic to think of decoying the pack away from its richest prize, but Captain Crowe, D. S. O., R. N., had a hunch . . . For fiction excitement, read *Intelligence.*

Next White House tenant?

Meet Gov. Leverett Saltonstall of Massachusetts—"the man with the Back Bay name and South Boston face." Frederick L. Collins tells you the inside story of this great war governor—a man who may go places. Read *New England's Saltonstall.*

How to get a good night's sleep

How big should your sheets be? What temperature and humidity for your bedroom? How much fresh air at night? Snore Balls, Bundling Beds, and Heartbreak Pillows are among the 600 different sleep-fixers prescribed by Norman Dine, the man who has helped 50,000 insomniacs leap to sleep. Beatrice Schapper describes his methods in this week's Post.

The mail carrier of Hell's Canyon

He risks his life weekly to carry mail to 350 isolated people, daring the deadly rapids of America's deepest canyon. Richard L. Neuberger takes you for the ride—*and what a ride!* Color photos.

A Czech war story

When the Nazi colonel and his soldiers came to steal the most precious possession of the peasant village—they ran into the thing soldiers with guns can't kill. Budd Schulberg writes *The Bell of Tarchova.*

Remember J. M. Pyne?

. . . that wily old white-whiskered gunsmith? Here's a new story about him, pitting his wits against a couple of murderers who drop into a peaceful farmhouse ready to kill somebody else. Read *Harmless Old Man,* by Lucian Cary in this week's Post.

I fly for vengeance

"20,000 feet below me were four Jap carriers . . . what a target!" Lt. C. E. Dickinson, U. S. N., gives a dramatic blow-by-blow account of the U. S. raids on Wake and Marcus islands. Part 3 of his thrilling personal battle story.

Toy loan

What's a little girl's life without a doll? Or a boy's without a scooter? How a Los Angeles woman of imagination attacked the juvenile delinquency problem with a toy lending library for 535,000 children is told in this week's Post.

WHO KILLED CONGRESS?

▶ Whose fault is it that Congress gets caught stalling around—right in the middle of a war—while grave problems of wage and price ceilings, strikes, inflation, and selective service wait answers? Why isn't there a single Senator or Representative on anybody's list of the ten most important men in Washington? Why does Congress modestly avoid having any say in the nation's war policies? Don't blame the President, says Forrest Davis, and don't be quick to condemn Congress either. In this week's POST, he tells why Congress has failed, and proposes a solution. Read *The Great Washington Blackout.*

OUT TODAY ★ 10 Cents YOU CAN'T AFFORD TO MISS A SINGLE ISSUE

OBEY MY APPEAL TO TOIL FOR NAZIS, LAVAL TO FRANCE

Factories Forced to Send Workers to Germany.

VICHY, France, Oct. 20 (AP).—Pierre Laval renewed his appeal for Frenchmen to go to work for Adolf Hitler in a radio speech tonight in which he announced an agreement for a levy upon each factory "which will be obliged to furnish a certain number of workmen."

The chief of government said this new levy was agreed upon by his government "out of apprehension lest measures of constraint be applied to France." [Hitler has demanded 150,000 volunteer workers.]

Tells People to Obey.

Laval told his listeners that his government was "resolved not to tolerate resistance" to his appeal that workers go to Germany despite their "love of liberty and of independence."

"The government must be obeyed," he said.

"The highest interests of France demand that we undertake a policy of entente with Germany. I am directing the policy of France in such a way that France shall not be the victim of a German victory." He added that such a victory was inevitable.

Defends German Action.

Germany had the right to take workers from France. Laval went on, "because these are the laws of war." He said Hitler's cause had to be supported "because I am certain—and do not doubt for one moment that I am telling the truth—that if Germany were beaten the soviets tomorrow would make the laws of Europe."

"The government has taken its responsibilities," he asserted, "and it is resolved not to tolerate individual or concerted resistance from employers or workmen, who, ignoring the national interest, remain deaf to the appeal I am addressing to them."

[*News agencies in London quoted Laval as saying that Germany had released 600,000 prisoners. This figure, approximately one-third of the original total of French prisoners captured by the Germans, is larger than any previously made public. Laval also was quoted as saying that he had made an agreement with Germany by which French women may join their husbands who are prisoners in Germany and work with them. He said the Germans "have sustained heavy losses."*]

De Gaulle Hails Resistance.

LONDON, Oct. 20 (AP).—Gen. Charles De Gaulle, head of the French national committee in London, in an address broadcast tonight said the French nation was proving to the world that "our people are engaged in a revolt against the treasonable leaders of Vichy."

De Gaulle spoke from Britain little more than an hour after Pierre Laval, chief of the Vichy government, had broadcast an appeal for support of his pro-German policies.

The French people's resistance to Laval's demand that skilled workers be sent to Germany "restores France to its rightful place among nations at war with infamous Germany, insolent Italy, and barbaric Japan," the general asserted.

In a spirited exhortation, he called for still greater resistance.

Hint Laval Favors Monarchy.

New York, Oct. 20 (AP).—The Berlin radio today broadcast a dispatch purporting to show that Pierre Laval, chief of the Vichy government, is interested in the restoration of the monarchy in France. The dispatch, datelined Vichy and credited to the Trans-Ocean agency, follows:

"The presence of the French pretender, the count of Paris, at Vichy two months ago was confirmed today by reliable French quarters. The count has been living near Tangier since the French-German armistice.

"According to the informants, the count of Paris had a conference with the French chief of government, Pierre Laval, on the restoration of the monarchy in France. Laval is said to have told the count:

"'You have waited 12 years; you must wait a little longer and have patience.'"

OCD Official Confined in Home by Broken Ankle

Ralph H. Burke, deputy coördinator of civilian defense for the Chicago area, was nursing an ankle fracture yesterday in his home at 868 Sheridan road, Evanston. He suffered the injury while walking in the loop Monday. "I expect to be back at work in a day or two," said Burke.

Wins a Divorce

[TRIBUNE Photo.]

MRS. JANE D. LEONARD.

Mrs. June D. Leonard, 29 years old, Ambassador hotel, daughter of a former Iowa City, Ia., lawyer, yesterday obtained a divorce from Lieut. George Leonard Jr., 31, who joined the army air corps month ago, on grounds of desertion. Mrs. Leonard told Circuit Judge Thomas J. Lynch that they were married in 1934 and separated in July, 1941, after her husband, an attorney, told her he was dissatisfied with married life. She waived alimony. Mrs. Leonard's counsel, William C. Boyden, said Leonard would pay $100 a month for a year in settlement.

CHILEAN CABINET QUITS AS RESULT OF WELLES' TALK

Speech on Axis Agents Stirs Crisis.

SANTIAGO, Chile, Oct. 20 (AP).—The Chilean cabinet resigned tonight to give President Juan Antonio Rios freedom of action in replacing Foreign Minister Ernesto Barros Jarpa, advocate of continuing relations with the axis.

An announcement said Rios had accepted the resignations, but asked the ministers to continue in their posts until a new cabinet was named. It said the president would "solve the crisis within the next 48 hours."

Call Situation Delicate.

"It is considered unanimously," the announcement said, "that it is necessary to leave the president of the republic the most absolute freedom of action so he can resolve the present political crisis in the manner most convenient for the country."

The joint resignation merely said the ministers were stepping out to give the president a chance to name a new cabinet "in the presence of the delicate political situation."

The cabinet resignation was a result of the recent statement of Undersecretary of State Sumner Welles that two South American countries, presumably Chile and Argentina, were being used by axis agents as bases.

Chile and Argentina are the only American republics which still maintain relations with the axis.

Demand Resignation.

Since Welles made his declaration there have been massmeetings thruout the country demanding resignation of Foreign Minister Barros Jarpa and a rupture of relations with the axis. Another result of his statement was the postponement of President Rios' proposed visit to the United States.

The day before Welles spoke Barros Jarpa announced that several Nazi agents had been apprehended.

Since then other arrests have been made including that of Dr. Hans Borchers, former German consul general in New York, who was in Chile without any diplomatic status. Borchers is now being confined in a private residence. Yesterday four Germans were arrested.

NEW YORK EATS FISH AND EGGS ON MEATLESS DAY

New York, Oct. 20 (AP).—New Yorkers took their eggs straight this morning and vegetable plates, liver, cheese or poultry at other meals on the first meatless day observed here.

Eggs, any style, were the piece de resistance of most restaurants complying with Mayor Fiorello La Guardia's request that no red meats be served on Tuesdays. The Biltmore hotel listed 12 styles in egg dishes and followed thru with eight different fish dishes and seven of nonrestricted meats. The Hotel Astor had "surprises" in dairy and vegetable specialties.

Most steak and chop houses relinquished the offerings on which they had made reputations and filled their kitchens with unaccustomed amounts of seafood and poultry.

FUN LOVING RIO LAUGHS OFF HIGH PRICES AND EATS

Rents Also Up, but There Is Little Growling.

BY CLAY GOWRAN.

[Chicago Tribune Press Service.]

RIO DE JANEIRO, Brazil [by air mail].—Fun loving Rio, with its usual ability at making the best of a situation working overtime these days, is managing to put up cheerfully with war exigencies which would make many a city in the United States howl in protest.

Shrugging aside worries over rationings and soaring prices, her citizens have caught the spirit of the times and are sharing eagerly in the rush and bustle of their country as it prepares for war.

Consider gasoline control, for instance. Eastern seaboard cities of our nation squawk about curtailment. But here in Brazil there is not a private automobile on the streets. A month ago gasoline was cut off completely except for trucks, buses, taxicabs, and a few official cars. Soon even these vehicles may be eliminated.

But the complacent citizens of Rio have reacted in a typically Brazilian manner. With no one able to drive home for lunch any more, it has become the fashion to spend the two hour lunch period at the innumerable little restaurants and sidewalk cafés of downtown Rio, eating, sipping wine, and arguing with the waiters.

Food and Rents Up.

Since taxis have been cut to five liters of gas a day [about 1¼ gallons] you never just climb into a cab and tell the driver where you want to go. Such an act marks the newcomer, in American slang the "sucker." No, first you approach the cabbie and give him the address. He names an outrageous fee. You exclaim in pretended horror, and offer half as much. After several minutes of enjoyable haggling a price is fixed and off you go.

Food costs have risen enormously in the last year or so, and rentals also have boomed. One of the main reasons for the rise has been the influx of thousands of wealthy refugees from Europe. It is estimated that more than 30,000 have settled in Rio alone.

Standard Oil Raises Pay.

So marked has been the rise in the cost of living that Standard Oil in Brazil within the last year raised the salaries of all its employes and has announced that a 10 per cent bonus will be awarded. Similar increases have been granted to hundreds of workers by the Ford Motor company, General Motors, and Otis Elevator.

To hold rental costs within reason, President Getulio Vargas recently ordered rents stabilized at the level of Dec. 31, 1941. He also put restrictions on the cost and export of meat.

Brazilians manage without much growling. The well-to-do keep on as before; the middle class dines more carefully; the poorer families turn more than ever before to rice, potatoes, fish, and other cheap foods. And the destitute feel no change at all.

Guns in the Streets.

Heavy coastal guns rumble thru the streets of Rio as the army prepares the city's defenses against possible axis raiders. Planes roar constantly overhead. Soldiers in green gray uniforms and papier mache helmets, sailors in British style blouses and hats, marines as colorful as cockatoos—these are part of Rio in wartime.

There have been few dull moments in this fast moving city since Aug. 22 when Brazil declared war. Police cars shrill thru the streets on their way to capture real or fancied bands of fifth columnists. Test black-outs are a new type of entertainment.

This is Rio, entering upon her second World war. Her citizens are rationed, heckled by shortages and high prices. There is a good chance that at some time in the future they may be shelled by sea raiders or even bombed by axis suicide squadrons. They can't hope for much in the way of spoils after the war is over. But cheerfully and unhesitatingly they are doing their part.

Sinus-Catarrh-Head Colds

TRY THIS TO CLEAN THE NASAL CONGESTION

Flood the nasal passage with SINASIPTEC. Different. It loosens and flushes out the thick, sticky, mucous secretion that often blocks drainage and causes headache pressure. Promotes easy breathing as it cools and soothes hot, irritated, swollen nasal tissue. Money back if first bottle doesn't convince you.

Walgreen DRUG STORES

Bomber Victims

[TRIBUNE Photo.]

Staff Sergt. E. F. Gerzog (left) and Corp. Milton Lakin, both of Chicago, who were named by the public relations office of the army air force base at Rapid City, S. D., as two of 11 men who perished in the crash of a bomber in New Mexico on Saturday.

RAF DAYLIGHT RAIDERS ATTACK 3 GERMAN CITIES

LONDON, Oct. 20 (AP).—Britain's fast Mosquito bombers attacked three of Germany's most strongly defended areas today in another of their precision daylight raids. Flying singly, the Mosquitos slashed from low level at targets near the important railway junction of Hanover and at the ports of Wilhelmshaven and Bremen. Bombs burst in the heart of Bremen.

The flight to Hanover meant a round trip of at least 700 miles—an easy job for the Mosquitos, which combine speed with long range. Relying on speed, they do not need a fighter escort. Altho they flew into some of the Nazis' heaviest anti-aircraft fire and fighter concentrations, only one plane was missing in the day's operations.

No German raids on Britain were reported after yesterday's scattered attacks on East Anglia. Air ministry sources said 19 railway engines, seven tugs, and numerous barges were destroyed by the RAF's American built Mustang [North American] fighters last week in operations against German communications in Holland.

SCRAP SHIPPING NOW 50% AHEAD OF SEPT. 1 PACE

Scrap iron and steel shipments from approximately 40 yards in the Chicago industrial district moved at 4,600 tons a day in the week ended yesterday, John Nuveen Jr., regional salvage director for the War Production board, said yesterday. This rate was 300 tons a day more than in the preceding week and represented more than a 50 per cent gain since Sept. 1, when the daily rate was 3,000 tons.

"A large share of this improvement can be attributed directly to the public response engendered by Chicago newspapers," Nuveen said.

Loop buildings have gathered almost 2 million pounds of scrap, William L. McFetridge, Chicago metropolitan area salvage director, reported. Marshall Field and company led the department stores with 289,160 pounds.

Newspaper scrap drives in 50 Illinois downstate counties yielded 62,280 tons of metal from Oct. 1 to 17.

MICHIGAN CITY ENSIGN PILOT IN SINKING OF SUB

Mother Tells His Story of Bombing at Sea.

Pilot of the first Iceland based United States bomber to receive credit for definitely sinking a Nazi U-boat was Ensign Robert A. McCracken of 123 East 9th street, Michigan City, and he described the event when home on leave recently, his mother, Mrs. Emma McCracken, disclosed yesterday after the news of the sinking was announced by the British air ministry.

Ensign McCracken, 29 years old, is a navigator, but he happened to be piloting the Catalina flying boat when the submarine was sighted, he explained. His description of the bombing follows:

The flying boat crew glimpsed the U-boat when the plane popped out of low hanging clouds. The U-boat was fully surfaced and crew members were on deck, unaware of the plane until it was only about 100 feet above them.

Seeks Near Hits.

Lieut. R. B. Hapgood, captain of the flying boat, tried to disable the sub by near hits and capture both the submarine and the crew which had scurried to the interior rather than score a direct hit. Rough sea made use of guns futile for both the plane and the boat.

The plane dropped five depth charges and radioed to Iceland for a warship to hurry to the scene. Then the U-boat crew, unable to submerge their disabled vessel, opened petcocks to sink it, put on life preservers, and dived into the ocean.

An Icelandic fishing boat soon picked up all the German survivors and later they were transferred to an allied warship.

Brings Flashlight Home.

Ensign McCracken, who brought his mother a flashlight he obtained from one of the U-boat crew, was graduated from Elston High school in Michigan City and attended Indiana university for three years.

"I'm very proud of Robert," said Mrs. McCracken. "He was always cutting up when he was around here and I'm glad to see him doing something worth while."

Prisoner Minus and Plus: 1 Draft Card, 11 Gas Books

William R. Wright, 43 years old, of Fort Lauderdale, Fla., was held in bonds of $2,500 yesterday by United States Commissioner Edwin K. Walker on a charge of not having a draft card in his possession. Meanwhile, government agents investigated his possession of 11 gasoline rationing books found by police in his room in the Croydon hotel. Hearing was continued until Oct. 29. Assistant District Attorney Maurice Walsh said Wright refused to explain his possession of the gasoline books and asserted that he had lost his draft card last Saturday in Chicago.

L. O. German Named Head of Labor Nonpartisan Unit

Springfield, Ill., Oct. 20 (AP).—Luther O. German, Springfield printer, has been appointed executive director of Labor's Nonpartisan league of Illinois to succeed Harry W. Deck, Springfield. The appointment was announced by Ray Edmundson, Illinois district president of the United Mine Workers of America and president of the league. Deck resigned to become a deputy war bond sales administrator.

GIMBEL'S

CHICKEN PATTIE A LA KING LUNCHEON 65c

Incudes—Soup, Dessert & Beverage

30 WEST RANDOLPH STREET

Sam Squirrel says: "No ifs or buts—this Happy Blending is the nuts!"

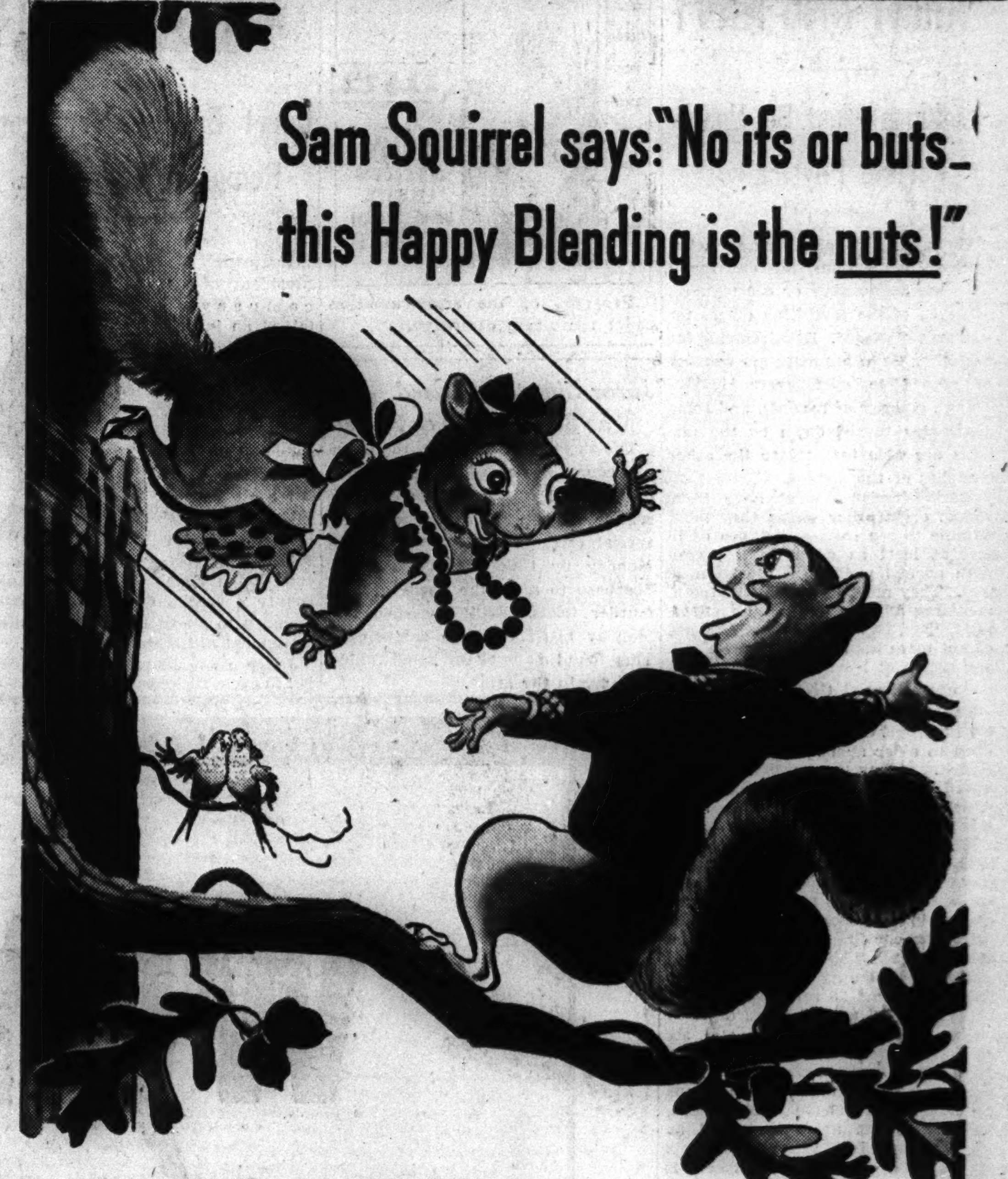

1. Our married life is one smooth song,
That's why we're gay and frisky!
All our best traits are perfect mates—
(We're just like CALVERT Whiskey!)

2. For we—and CALVERT—found this out
(We've got a patent pending):
The recipe for harmony
Is simply Happy Blending!

3. You see, some whiskey traits conflict,
While other traits are pally;
So CALVERT shuns the scrappy ones,
And mates the traits that tally!

4. So now you know why CALVERT is
A mellow, smooth delight!
For flavor rare—beyond compare—
Try CALVERT, friend—TONIGHT!

Clear Heads Choose Calvert

The whiskey with the "Happy Blending"

Calvert Distillers Corp., New York City. BLENDED WHISKEY Calvert "Reserve": 86.8 Proof—65% Grain Neutral Spirits . . . Calvert "Special": 86.8 Proof—72½% Grain Neutral Spirits.

1st

Save at the First

Be prepared to meet taxes, other financial obligations and opportunities by building a cash reserve; open a savings account now at this strong centrally located bank. Deposited here, your money is safe and readily available when you have need for it. Regardless of the size of your savings account, you are assured of prompt, courteous service.

The First National Bank *of* Chicago

Building with Chicago since 1863

DEARBORN, MONROE AND CLARK STREETS

MEMBER FEDERAL DEPOSIT INSURANCE CORPORATION

FALSE TEETH

were Untrue to Grandma Gray

BUT THE KIDS ALL LOVE HER NOW!

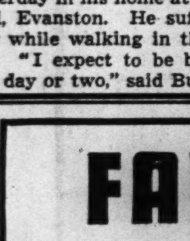

The kindliness of Grandma Gray
Made kiddies all adore her.
No wonder she was hurt when they
Decided to ignore her.

The truth was that they could not stand
The odor nor the sight
Of Granny's FALSE TEETH; though by hand,
She scrubbed them day and night.

"Use POLIDENT," her dentist said,
"Its action can't be beat.
You neither scrub nor rub; instead
You *soak* plates *clean* and *sweet!*"

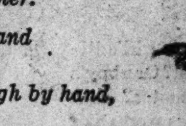

Since Granny has, the kiddies make
Her life serene and nice.
If *you* wear PLATES, you too should take
This POLIDENT advice.

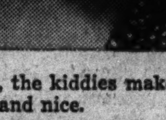

Cleans, Purifies Without Brushing

Do this every day: Add a little POLIDENT Powder to half a glass of water. Stir. Put in plate or bridge 10 to 15 minutes. Rinse, and it's ready to use.

POLIDENT

CLEANS PLATES AND BRIDGES

ALL DRUG STORES, ONLY 30c

GASOLINE ALLEY—DIAGNOSTICIANS DISAGREE

WINNIE WINKLE, THE BREADWINNER: Both Back Numbers

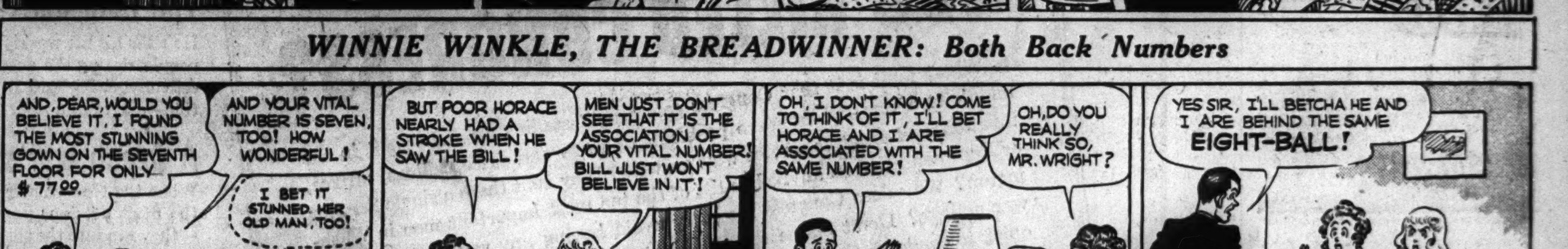

On MILWAUKEE near ASHLAND ARMitage 1000 | On LINCOLN near BELMONT WELlington 1000 | On SIXTY-THIRD near HALSTED ENGlewood 8700 | On ASHLAND BLVD. near MADISON SEEley 1000 | In EVANSTON DAVIS ST., DAVis 1000 ROGers Park 3775 | In OAK PARK—LAKE ST. at HARLEM AVE.—FORest 4500 Berwyn 6300, COLumbus 8060

Shop at All 6 Stores Thursday to 9:30 P. M.

Buy U. S. War Savings Stamps and Bonds at Wieboldt's

WIEBOLDT'S

Look to Your Coziness This Winter with

7-pc. Fireplace Ensemble

In Antiqued Hammered Brass Finish

Very Specially Priced! Small deposit—easy terms **$11.88**

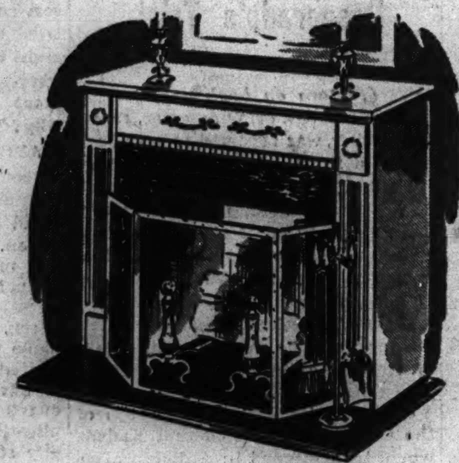

There's nothing like a fireplace to give a home that warm and livable atmosphere. Brighten your real burning fireplace with new accessories or install a portable fireplace at a small cost.

7-pc. Set consists of:

- *Set of 2 andirons*
- *Folding steel screen*
- *4-pc. Fire Set—shovel, poker, ash broom and stand*

Portable Fireplace Mantel . . *48-inches high. Specially priced!* **$24.88**

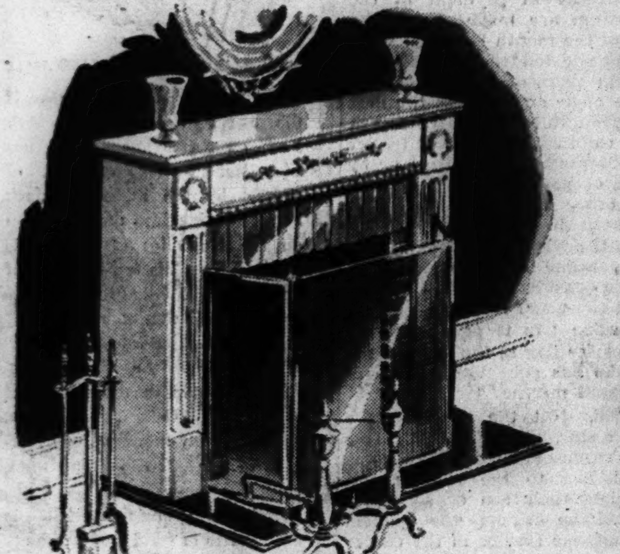

De Luxe Ensemble

In Polished Brass Finish

7-pieces Special! **$23.88**

A glowing fireplace in the home assures you of a cozy, and homey atmosphere. 7-pc. set consists of: Set of 2 andirons, Folding Screen, 4-pc. Fire Set—shovel, poker, ash broom and stand. Choice of 3 styles.

Portable Fireplace Mantel **$27.88**

Period styling in white parchment.

Fireplace Basket $1.99

Log Set & Andirons

Complete! Specially Low Priced! **$4.99**

Set consists of 2 andirons of gleaming brass and electrically lighted log set that flickers and glows like real burning logs. Seems to shed warmth over the entire room.

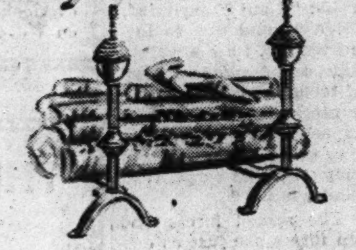

Equip your real burning, or portable fireplace now!

Double-duty Design Right for Kitchen or Dinette

5-pc. Solid American Oak Set

In Modern Frosted-tan Finish

Specially Priced for October Event! Worth Much More! Convenient terms **$29.88**

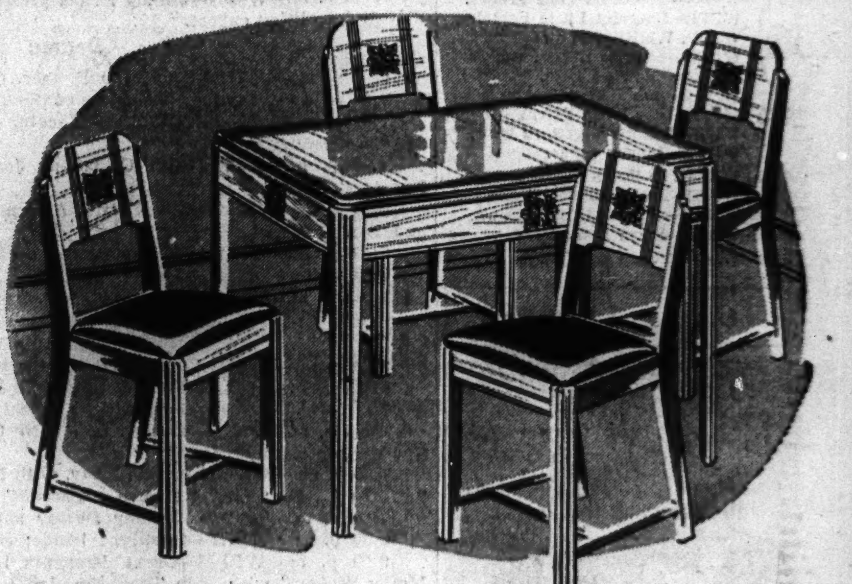

- Extension top table, size 32x42, opens to 50 inches with leaf—to seat six people comfortably
- Modern frosted-tan finish that actually endures—heat, alcohol and acid resistant.
- Carved overlays on table apron and chair backs—interestingly simple.
- Solid oak chairs—comfortable and sturdy construction.
- Seats upholstered with durable simulated leather.

"Napanee" Stove-Height Bases

With Durable Stainless Porcelain Tops

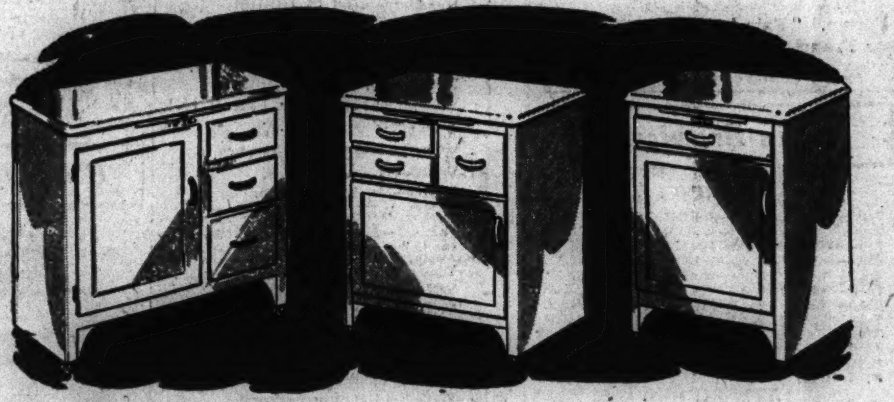

Top 20x24"	Top 22x27"	Top 22x36"
$15.88	$19.88	$22.88

- All are 36 inches high—to fit alongside your kitchen sink or range.
- Pull-out hardwood cutting or bread boards.
- Roomy utility drawers—for linens or utensils.
- Metal lined bread drawers in $19.88 and $22.88 bases.
- Enormous storage compartments with sliding shelf—for pots and pans.
- Gleaming white, washable enamel finish—with recessed, black bases—prevents scuffing.

Minimum deposit and easy terms on above bases

1942 Home Recording

Sparton Radio-Phonograph

$199.95

Convenient Terms

Exclusive at Wieboldt's famous 1942 Sparton Home Recording Combination sensationally priced. Latest type home recording instrument with public address feature. Plays and changes 10 or 12 inch records. Fine 10 tube superheterodyne radio with 3 wave bands. Walnut or mahogany cabinet with built-in record storage space. The quantity is limited.

De Luxe Automatic Record Changer!

Crystal Microphone. Make Your Own Records!

Super De Luxe

Zenith Portable

Foreign Reception Guaranteed! With 5 Wave Bands **$75**

The most outstanding radio on the market! Get unbelievably clear, sharp reception under difficult conditions, in steel buildings, trains or anywhere. Satisfaction guaranteed!

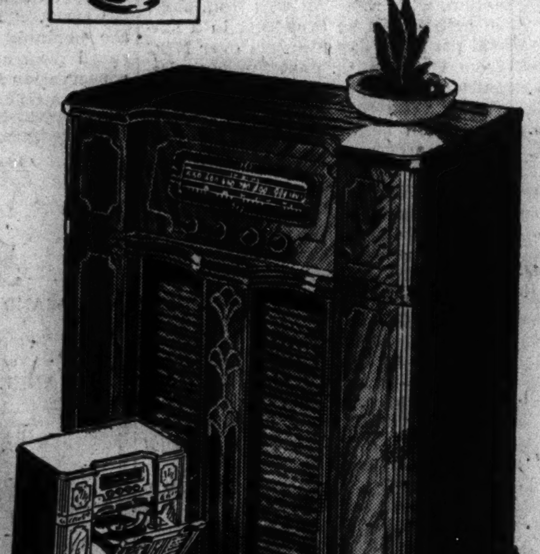

Famous Sparton

Radio-Phonograph

$99.95 *easy terms*

With Automatic Record Changer

- Plays and changes 12 records at one loading! • Has permanent-type needle. • 7 tubes. • Large super dynamic speaker. • Full range tone control. • 3 wave bands including foreign reception. • FM and Television sound circuit connection. • Cabinet with hinged grille phonograph compartment.

Wieboldt's De Luxe

Automatic Ironing Table

Worth Much More! **$3.69**

54-inch warp-proof, streamlined top. Formed all steel under structure. Rubber shod legs—will not slip or mar floors.

Pad and Cover Set to fit, **$1**

Household Cleaner

Made by Johnson Products Co.

A dependable cleaning aid—noninflammable, safe and easy to use. Unexcelled for cleaning Venetian blinds, painted or enameled walls, woodwork, sanitas, rugs, fabrics.

$1.25 gallon

Guaranteed Heatproof 'Glassbake'

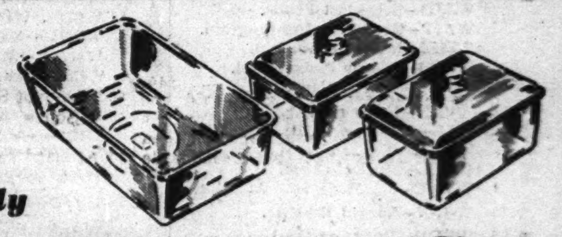

New, Handy

3-pc. Roaster Set

Fit standard electric roaster Worth Much More! **$1**

With exclusive patented "HEAT-QUICK" bottom—gives food even cooking or baking throughout, saves fuel. GUARANTEED against breakage in oven use for two years from date of purchase. Heavy, transparent "Glassbake" glass eliminates guesswork—less porous than most metals, food retains more flavor.

3-pc. set consists of: • Open Roasting Pan, 10⅜x7¼x2¾ inches. • 2 Covered Deep Dishes, 7¾x4⅛x3½ inches.

Visit the complete WALLPAPER DEPARTMENT—patterns and colors for every room in the home at Wieboldt's all 6 stores.

Famous Scot Tissue

10 rolls 79c

1,000 sheet rolls—Twin Qualities—Softness and Toughness.

Scot Towel Holder, enameled in colors. **25c**

Scot Towels

10 rolls 89c

150 absorbent sheets—for bathroom or kitchen use. Save on laundry.

One-coat Kem-tone

The Modern, Miracle Flat Wall Finish

$2.98 gal. Quart 98c

Concentrated paste form in 8 pastel colors and white

- ONE COAT COVERS WALLPAPER, painted walls, wallboard, basement walls.
- DRIES IN ONE HOUR—room furnishings may be replaced immediately.
- MIXES WITH WATER—no turpentine or solvent thinners needed.
- WASHES EASILY—with ordinary wall cleaners.
- ONE GALLON DOES THE AVERAGE ROOM—Walls and ceiling.

Kem-Tone Roller Koater........89c

O-Cedar

Polish and Cleaner

Pint bottle white cream furniture polish cleans and shines safely furniture or woodwork. 4-oz. bottle upholstery and rug cleaner will take out spots and dirt.

both for **43c**

O-Cedar

Dust or Oil Mop

Triangular shape with long handle gets under low furniture and noses into corners. Removable cotton pad.

Special at **69c**

Old English

No-Rubbing Floor Wax

Cleans floors and linoleum and removes unsightly soil without back-breaking work. Just spread it on lightly . . . in 20 minutes it dries to a lustrous gloss. ½ gallon **$1.29**

Old English

"3 in 1" Furniture Polish

A fine cream polish that is safe and easy to use on your best furniture and woodwork. It cleans and gives your furniture that true wax polish without hard rubbing.

49c 14-ounce bottle

★ *More than ever* you'll shop at WIEBOLDT'S first ★

COMPLETE RADIO PROGRAMS AND HIGHLIGHTS FOR TODAY

CHICAGO FREQUENCIES.

W-G-N—720	WAIT—820	WSBC—1240
W59C—45.9	WLS—890	WCRW—1240
W51C—45.1	WENR—890	WEDC—1240
W67C—46.7	WAAF—950	WMRO—1280
WIND—560	WCFL—1000	WGES—1390
WILL—580	WMBI—1110	WHFC—1450
WMAQ—670	WJJD—1160	WJWC—1520
WBBM—780	WJOB—1230	

MORNING

[Central war time.]
[M] Indicates MBS, [N] NBC, [C] CBS, and [B] Blue network.

5:30—W-G-N—The Farm hour.
WBBM—The Treasury program.
WLS—Smile-a-While program.
WJJD—Breakfast Frolic.
5:45—WBBM—Farm and Factory hour.
6 —W-G-N—Breakfast Time Frolics.
WCFL—Cheerful Little Earful.
WIND, WMBI—News reports.
WBBM—Sunrise Salute, Gibson.
WSBC—Don't Be Late.
WMAQ—News; Bob Brown; news.
6:15—WIND—The Yawn Patrol.
WLS—Morning devotions hour.
WMBI—Sunrise songs.
6:30—WLS—The Ridge Runners.
WJJD—Family Bible League.
WMAQ—McKeough; B. Brown.
WAAF—Farm Folks hour.
6:45—WLS—Ervin Lewis, news.

On Bond Wagon

[Seymour Photo.]

Griff Williams and his songstress, Freddie Terry. The Williams orchestra will be heard over W-G-N on the Bond Wagon program at 12:05 p. m. and at 11:05 tonight from the Empire room of the Palmer House.

7 —W-G-N—Record Reveille.
WBBM—News of the World [C].
WMAQ—Norman Ross hour.
WIND—News; Polish-Amer. prog.
WLS—Clifton Utley, news.
WAAF—The Breakfast Express.
WILL—Concert Airs.
WCFL—Wm. Hillman, news [B].
WJJD—Breakfast Frolic.
WAIT—Good Morning program.
WMBI—Morning worship.
WGES—George Jaworowski.
WJWC—Sacred Heart.
7:15—W-G-N—News reports.
WLS—One-Two-Three Time.
WBBM—News; also WAIT.
WCFL—Musical Clock.
WJWC—Marching with America.
7:20—W-G-N—Record Reveille.
7:25—WBBM—Boggs on Dogs.
7:30—WBBM—Wishing Well, M. Paxton.
WCFL—Time to Shine, music.
WLS—Mac and Bob, blind duo.
WJJD—Christian Science prog.
WSBC—Breakfast at Swap Shop.
WAIT—Heaven and Home hour.
7:45—WBBM—Jolly Joe.
WLS—Uncle Jay.
WJJD—Current news.
WILL—Student Churches.
WHFC—Variety music and news.
WJWC—Gordon Taylor.
8 —W-G-N—Your Morning News.
WMAQ—Your Neighbor program.
WBBM, WMBI—News.
WIND—News; Women Voters.
WCFL—The Breakfast Club [B].
WILL—European History.
WJJD—Happy-Go-Lucky Time.
WLS—Rangers; Marjorie Lynne.
WAIT—The Life Line.
WAAF—Halloween Martin.
8:15—W-G-N—Brush and Smile.
WBBM—Do You Know the Ans.?
WLS—Ervin Lewis, news.
WIND—Chime Time.
8:20—W-G-N—Good Morning program.
8:30—W-G-N—Victor H. Lindlahr.
WMAQ—Norman Ross Time; news.
WBBM—News; Musical Clock.
WJJD—The Concert Hall.
WLS—Chuck Acree, comment.
8:45—W-G-N—The Wishing Well.
WBBM—The Victory Front [C].
WMAQ—Norman Ross and music.
WLS—The Prairie Ramblers.
WIND—News reports.
9 —W-G-N—News reports.
WBBM—Valiant Lady, serial [C].
WMAQ—Victory Volunteers [N].
WLS—Songs of a Dreamer [B].
WCFL—Wheel of Fortune.
WMBI—Bread of Life.
WJOB—Masterwork hour.
WAIT—Bible Study hour.
WILL—Home exercises.
WJWC—Juke Box Review.
WIND—Start the Day Right.
9:05—W-G-N—Musical Moods.
9:15—WCFL—Roy Porter, news [B].
WMAQ—The O'Neills, serial [N].
WBBM—Stories America Loves.
WJJD—Serenade of the Stars.
WLS—The Book Shop.
WAAF—Canary Serenade.
9:25—W-G-N—News reports.
9:30—W-G-N—June Baker, home talk.
WMAQ—Helpmate, serial [N].
WLS—Howard Peterson, organ.
WBBM—Amanda, serial [C].
WAIT—Family Altar.
WIND—News reports.
WEDC—Italian Musical.
WCFL—H. Lawson's Knights [B].
WJJD—Safety court trials.
9:45—W-G-N—Linda's First Love, serial.
WMAQ—Lone Journey, serial [N].
WIND—Heart Throbs of America.
WBBM—Bachelor's Children [C].
WCFL—Russ Morgan's orchestra.
WLS—Jack Turner, songs; news.
10 —W-G-N—Editor's Daughter, serial.
WCFL—For Women Only.
WBBM—Clara, Lu 'n' Em [C].
WMAQ—Road of Life, serial [N].
WLS—Amanda Snow, songs.
WILL—Amer. Society Foundations
WAAF—Lovely Ladies Serenade.
WJJD, WIND—News.
WMBI—Novachord program.
10:15—W-G-N—Hearts in Harmony.
WJJD—It's Showtime.
WBBM—Second Husband [C].
WMAQ—Vic and Sade, serial [N].
WCFL—Keeping Up with Johnson.
WIND—Dance and Romance.
WAAF—Music of Today.
WLS—Treasury Star Parade.

Listeners' Choice

Variety and Comedy

3:00 p. m.—W-G-N—An Hour with Isbell and Anson, with Jack Brickhouse and Bob Trendler and Seven Sportsmen. Guest: Jane Pickens.

3:15 p. m.—WBBM—Victory Matinee. Guest: Linda Ware.

8:00 p. m.—WMAQ—Time to Smile, with Eddie Cantor, Dinah Shore, Hattie McDaniel, and Bert Gordon. Guest: Billie Burke, comedienne.

8:00 p. m.—WBBM—Bob Burns, the Arkansas Traveler.

8:30 p. m.—W-G-N—Jack Pearl's Carnival, with Cliff [Sharlie] Hall, Jean Merrill, Brad Reynolds, and Morton Gould's orchestra.

9:00 p. m.—WMAQ—Kay Kyser's Kollege, with Trudy Erwin, Julie Conway, Dorothy Dunn, Harry Babbitt, Sully Mason, and Ish Kabibble.

9:30 p. m.—W-G-N—Service Men's Show, from Chicago Service Men's center, with Tom, Dick, and Harry and the Hoosier Hot Shots.

10:00 p. m.—W-G-N—Albert Mitchell, the Answer Man.

10:15 p. m.—WCFL—Tates' Variety show; Hal Tate and Nikki Kaye. Guest: Linda Ware, screen star.

10:45 p. m.—W-G-N—Jimmy Evans presents story about Walter Forster, British demolition expert.

Drama

6:30 p. m.—WCFL—The Lone Ranger. Guest: Chaplain Paul Frillman.

7:00 p. m.—WMAQ—Adventures of the Thin Man, with Les Damon.

7:30 p. m.—W-G-N—True Story Theater of the Air, with Henry Hull in "Linda's Beau."

7:30 p. m.—WBBM—Dr. Christian; Jean Hersholt in "Miss Lizzie's Burglar."

8:30 p. m.—WMAQ—Mr. District Attorney, with Jay Jostyn, Vicki Vola, and Len Doyle.

8:30 p. m.—WBBM—Mayor of the Town, starring Lionel Barrymore.

9:30 p. m.—WBBM—Man Behind the Gun; stories of fighting men.

11:15 p. m.—WMAQ—Author's Playhouse; "A Man and His Son."

Music

8:30 a. m.—WJJD—Concert Hall; American music for orchestra.

11:15 a. m.—W-G-N—Wendell Hall, the Red Headed Music Maker.

Noon—WAAF—Symphonic hour; Strauss' "Emperor Waltz."

12:05 p. m.—W-G-N—Bondwagon, with Griff Williams' orchestra; also Gus Van, entertainer.

7:00 p. m.—WBBM—Nelson Eddy, with Nadine Conner, soprano. Music: "Brown October Ale," "I Love a Parade," "All the Things You Are."

7:30 p. m.—WMAQ—Tommy Dorsey show.

8:30 p. m.—WENR—Spotlight bands; Sammy Kaye's orchestra.

9:00 p. m.—WBBM—Great Moments in Music, excerpts from "The Merry Widow," with Jean Tennyson, Jan Peerce, and Robert Weede.

10:05 p. m.—WIND—Symphonic hour; Brahms' Symphony No. 2 D major.

10:30 p. m.—WCFL—Music Lovers' program; "Leonore" overture.

Special Events

6:30 p. m.—WBBM—The Midwest Mobilizes. Maj. Gen. Henry S. Aurand speaks on 18-19 year old enlistments.

9:15 p. m.—W-G-N—Hill Sanders and Guy Savage; highlights of the Roller Derby.

9:15 p. m.—WENR—National Radio Forum. "Fair Labor Standards and the War." Speakers: Secretary of Labor Frances Perkins and L. Metcalfe Walling.

10:30—W-G-N—Yankee House Party [M].
WBBM—Bright Horizon, ser. [C].
WMAQ—Against the Storm [N].
WLS—Doc Hopkins.
WAIT—Pantry Patter.
WIND, WHFC—News.
WAAF—Jamboree.
WCFL—Nancy Martin, songs [B].
10:45—WMAQ—David Harum, serial [N].
WBBM—Aunt Jenny's Stories [C].
WLS—Ervin Lewis, news.
WIND—Dance and Romance.
WJJD—Len Cleary, organist.
WAIT—Ann Hunter, news.
WCFL—Little Jack Little [B].
WHFC—Polka Time.
11 —W-G-N—Boake Carter, news [M].
WCFL, WIND—News.
WBBM—Kate Smith Speaks [C].
WMAQ—Sweet River, serial.
WILL—Political Science principals.
WLS—Martha and Helen.
WJJD—Federal food reporter.
WCRW—V for Victory program.
WGES—Polish Reporter.
WAAF—News; Off the Record.
11:05—WJJD—Listen, Ladies.
11:15—W-G-N—Wendell Hall, songs.
WBBM—Big Sister, serial [C].
WMAQ—David Garroway, news.
WCFL—Music for America.
WIND—Dance and Romance.
WJJD—Bing Crosby, songs.
11:30—W-G-N—John Holbrook, news.
W51C—Mattinata.
WMAQ—Painted Dreams, serial.
WCFL—Enjoy Yourselves [N].
WBBM—Romance of H. Trent [C].
WLS—Market reports.
WAIT—Music We Love.
WIND—Dick Baker, songs.
WJJD—Music Reel.
WAAF—Don Norman's Jamboree.
WJOB—Lucky Lady.
WMBI—Story reading.
11:45—W-G-N—Aunt Jenny's stories.
WBBM—Our Gal Sunday [C].
WLS—Farm news; markets.
WCFL—Treasury Center.
WIND—The Star Parade.
WMAQ—Louise Massey, Westrnrs.

AFTERNOON

12 —W-G-N—News reports.
W51C—Military band.
WBBM—Life Can Be Beautiful [C].
WMAQ—Beverly Mahr, songs [N].
WCFL—Baukhage Talking [B].
WGES—Polish Dinnerbell prog.
WAIT, WJJD, WMBI—News.
WAAF—The Symphonic hour.
WIND—News; Melodies.
WLS—Dinnerbell program.
WCRW—Navy recruiting.
12:05—W-G-N—Bondwagon.
WAIT—820 Club, Tom Moore.
12:15—W51C—Accordion Ripples.
WIND—Swing and Play.
WMAQ—Tunes and Tips.
WCFL—Familiar Favorites.
WJJD—Symphony in Swing.
WBBM—Ma Perkins, serial [C].
12:30—W-G-N—Arthur Van Horn, news.
W51C—Musical Tête-à-Tête.
WBBM—Vic and Sade, serial [C].
WMAQ—Norman Barry, news.
WCFL—Bing Crosby, songs.
WJJD—Loop noonday service.
WILL—Illinois Farm hour.
WLS—Julian Bentley, news.
WCRW—Daily Tips.
12:35—W-G-N—Noontime Melodies.
12:45—W-G-N—Ralph Ginsburgh's orch.
WMAQ—Music of Yesterday.
WBBM—The Goldbergs, ser. [C].
WLS—Question Box; markets.
WCFL—Morgan Beatty, news [N].
WHFC—Chicago Fights.
WIND—Tempting Tempos.
1 —W-G-N—The Deacon, philosophy.
W51C—The Salon hour.
WIND, WCFL, WHFC—News.
WJJD—Live stock market.
WILL—Homemakers' hour.
WLS—School Time.
WMAQ—Light of the World [N].
WBBM—Young Dr. Malone [C].
WJWC—Alice Oleson, pianist.
WAIT—Chicago at Work.
WAAF—News; Concert Echoes.
WMBI—Living Water.
WGES—Amerigo Lupi program.
1:15—W-G-N—Painted Dreams.
WMAQ—Lonely Women, ser. [N].
WCFL—Betw. the Bookends [B].
WJJD—Familiar Favorites.
WHFC, WAAF—Treasury Parade.
WBBM—Joyce Jordan, M. D. [C].
WIND—No Business with Hitler.
WLS—Grain market; news.
1:30—W-G-N—Eddie and Fannie.
WMAQ—Guiding Light, serial [N].
WIND—Board of Education.
WBBM—We Love and Learn [C].
WCFL—Kernel's Kanaries.
WAIT—Mother Goose Lady.
WAAF—Matinée Theater.
WJJD—Current news.
WLS—Homemakers' program.
WMBI—Sinfonietta.
1:45—W-G-N—John Holbrook, news.
WBBM—Pepper Young's Fam. [C].
WMAQ—Church hymns [N].
WIND—King's Jesters [C].
WJJD—Dick Baker, songs.
WCFL—The Spotlight program.
2 —W-G-N—Ralph Ginsburgh's orch.
W51C—Medley time.
WBBM—David Harum, serial [C].
WJJD—Board of Education.
WMAQ—Story of Mary Marlin [N].
WIND, WGES, WCFL—News.
WHFC—Rocking Chair.
WILL—The Mail Bag.
WJWC—Quartermaster hour.
WLS—Prescott Presents [B].
WAIT—Sport of Kings.
WJOB—Matinée Dance.
2:15—W-G-N—Karl Lomar's Scrapbook.
W51C—John Gross, London Singers
WMAQ—Ma Perkins, serial [N].
WBBM—News reports
WJJD—No Business with Hitler.
WLS—No Business with Hitler.
WCFL—Prescott Presents [B].
WAAF—America Calling.
WIND—Sports Edition to 3.
2:30—W-G-N—Shade Valley Folks [M].
W51C—Ivory Skirmishes.
WMAQ—Pepper Young's Fam. [N].
WSBC—Italian Radio Theater.
WAAF—News; Memory Time.
WCFL—Men of Land, Sea, Air.
WJJD—Down Argentine Way.
WLS—Vanguard of Victory.
WBBM—School of the Air [C].
2:45—WLS—Julian Bentley, news.
WMAQ—Right to Happiness [N].
WJJD—Treasury Star Parade.
WCFL—Charlie Cook, pianist.
2:55—W-G-N—News reports.
3 —W-G-N—Isbell-Anson hour.
W59C—News bulletins.
W51C—Dance Maestro.
W67C—Three o'Clock Matinee.
WENR—Club Matinee; news [B].
WJJD—The Concert Hall.
WBBM—Victory Matinee.
WILL—Lat.-Amer. Civilization.
WIND, WAIT—News.
WAAF—Wednesday Serenade.
WCFL—News; Danceland.
WMAQ—Backstage Wife, ser. [N].
WHFC—Music Appreciation Time.
3:05—W59C—Let's Go Latin.
3:15—W51C—Ivory Skirmishes.
W67C—Singing Strings.
WBBM—Victory Matinee, guest.
WGES—Dollars for Victory.
WMAQ—Stella Dallas, serial [N].
WIND—Sports Edition to 4.
3:30—W59C—Rhythm Matinee.
W51C—Rainbow Trio.
W67C—Accent on Song.
WAAF—Neighborhood Call.
WBBM—Meet the Missus.
WMAQ—Lorenzo Jones, ser. [N].
3:45—W51C—Imperial Male chorus.
WBBM—The Werps and news.
WMAQ—Widder Brown, ser. [N].
4 —W-G-N—News reports.
W59C—News bulletins.
W51C—Concert Reveries.
W67C—Masterworks program.
WENR—Beulah Karney.
WMAQ—When a Girl Marries [N].
WBBM—H'sewives Protec. league.
WEDC—No Business with Hitler.
WILL—No Business with Hitler.
WIND, WJJD, WAIT—News.
WJOB—Rockin' 'n' Rhythm.
4:05—W-G-N—Musical Moods.
W59C—Pause for Music.
4:15—W-G-N—Women for Victory.
W59C—Modern Masterpiece.
WMAQ—Portia Faces Life [N].
WJJD—You Shall Have Music.
WENR—Yours Truly, Don Dowd.
WIND—Sports Edition to 5.
4:30—W-G-N—Len Salvo, organist.
W51C—Spirituals.
WBBM—Aeolian ensemble.
WENR—Call to Action; Off the Record; news.
WMAQ—Just Plain Bill [N].
WAAF—The Treasury Chest.
WHFC—March of Health.
4:45—W-G-N—String Ensemble [M].
W51C—Waltz Musical.
WBBM—Ben Bernie show [C].
WJJD—On Parade.
WMAQ—Front Page Farrell [N].
WAIT—Race results.
5 —W-G-N—Uncle Harry's club.
W59C—News bulletins.
W51C—Musical Pickup.
W67C, WIND, WCFL—News.
WENR—Don Winslow, serial [B].
WMAQ—Fiesta Frolics.
WJJD—Bob Atcher.
WCRW—Variety program.
WMBI—Haven of Rest.
WBBM—Donald McGibeny, news.
WILL—Music of the Masters.
5:05—W59C—Tropical Serenade.
5:15—W-G-N—Evening Serenade.
W59C—Children's Symphony.
W67C—Organ Echoes.
WBBM—Hedda Hopper [C].
WENR—Advs. of Jimmy Allen.
WCFL—The Little Revue.
WJJD—Sons of the Pioneers.
WJWC—Pleasantdale Folks.
WMAQ—News; Mus. Memories.
WIND—Sports Edition.
5:25—W-G-N—News reports.
5:30—W-G-N—Musical Serenade.
W59C—Rhythm Cocktails.
W51C—Dance Tempos.
W67C—South American music.
WAAF—Musical Highlights.
WENR—Jack Armstrong, ser. [B].
WJJD—News reports.
WCFL—Kay Kyser's orchestra.
WBBM—Keep Singing, Amer. [C].
WCRW—Your Home program.
WIND—Melody Market.
5:45—W-G-N—Nothing but the Truth.
WBBM—The World Today [C].
WENR—Captain Midnight, ser. [B].
WMAQ—Norman Barry, news.
WIND—Bill Anson program.
WCFL—Bill Stern, sports [N].
WJJD—Suppertime Frolic to 7:45.

News Broadcasts

MORNING.

7:00—WBBM	8:30—WBBM	10:00—WJJD
7:00—WLS	8:40—WMAQ	10:00—WIND
7:00—WCFL	8:45—W-G-N	10:30—WIND
7:00—WIND	8:45—WIND	10:45—WLS
7:15—W-G-N	9:00—W-G-N	10:45—WAIT
7:15—WBBM	9:00—WAAF	11:00—W-G-N
7:45—WJJD	9:15—WCFL	11:00—WCFL
7:55—WMAQ	9:25—W-G-N	11:00—WIND
8:00—W-G-N	9:30—WIND	11:15—WMAQ
8:00—WIND	9:55—WLS	11:30—W-G-N
8:00—WBBM	9:55—WAAF	11:40—WAAF
8:15—WLS		

AFTERNOON.

12:00—W-G-N	2:00—WIND	4:00—WIND
12:00—WJJD	2:00—WCFL	4:00—WAAF
12:00—WIND	2:15—WBBM	4:55—WENR
12:00—WCFL	2:30—WAAF	5:00—W59C
12:30—W-G-N	2:45—WLS	5:00—WIND
12:30—WMAQ	2:55—W-G-N	5:00—WBBM
12:30—WLS	3:00—W59C	5:00—WCFL
12:45—WCFL	3:00—WIND	5:00—WAAF
1:00—WIND	3:00—WCFL	5:15—WMAQ
1:00—WCFL	3:55—WENR	5:25—W-G-N
1:00—WAAF	3:55—WBBM	5:45—WBBM
1:25—WLS	4:00—W-G-N	5:45—WMAQ
1:30—WJJD	4:00—W59C	5:55—WENR
1:45—W-G-N		

EVENING.

6:00—W59C	8:00—W-G-N	10:30—WBBM
6:00—WIND	8:00—WIND	10:30—WENR
6:00—WCFL	8:00—WCFL	10:45—WENR
6:15—WMAQ	8:15—W-G-N	11:00—W-G-N
6:30—W-G-N	8:45—WIND	11:00—WENR
6:30—WLS	9:00—WENR	11:00—WBBM
6:30—WIND	9:00—WCFL	11:00—WIND
6:45—WMAQ	9:00—WIND	11:00—WMAQ
7:00—W-G-N	9:15—W-G-N	11:30—W-G-N
7:00—W59C	9:30—WCFL	12:00—WCFL
7:00—WCFL	9:45—WENR	12:00—WIND
7:00—WLS	10:00—WIND	12:00—WBBM
7:00—WIND	10:00—WCFL	12:55—WENR
7:30—WIND	10:00—WBBM	12:55—WMAQ
7:55—WBBM	10:15—WMAQ	1:00—WIND
7:57—WMAQ	10:30—W-G-N	1:30—W-G-N

'Mad Russian'

Bert Gordon is the stooge for Eddie Cantor on the Time to Smile program presented over WMAQ-NBC at 8 p. m. Wednesdays.

EVENING

6 —W-G-N—Dr. Preston Bradley.
W59C—Fulton Lewis Jr., news.
W67C—Dance varieties.
WENR—Easy Aces, serial [B].
WMAQ—Sweet and Spanish.
WBBM—Amos 'n' Andy, ser. [C].
WCFL, WIND, WMBI.
WAAF—Music with Class.
WAIT—Bluejackets Calling.
WILL—U. S. Navy program.
WCRW—Around the Town.
6:15—W-G-N—Sports review.
W59C—Twilight Casino.
WENR—Tracer Lost Persons [B].
WMAQ—News of the World [N].
WBBM—Harry James' orch. [C].
WCFL—Musical Motorcade.
WIND—Musical Follies.
WAIT—Clem, Tomorrow's Races.
6:30—W-G-N—John Holbrook, news.
W51C—Dinner music.
W67C—Six-Thirty Serenade.
WMAQ—Musical Entree.
WBBM—The Midwest Mobilizes.
WIND—News reports.
WAIT—Chicago at Work.
WLS—Julian Bentley, news.
WCFL—The Lone Ranger [B].
WCRW—Treasury Star Parade.
6:40—WMAQ—Stand By, America.
6:45—W-G-N—Melodious Minutes.
W59C—Piano Pictures.
WLS—Smile Market, Hal Culver.
WMAQ—H. V. Kaltenborn [N].
WIND—Top Tunes.
7 —W-G-N—Cal Tinney, humorist [M].
W59C—News bulletins.
W51C—Composer's hour.
W67C—Novelettes.
WMAQ—Adv'tures Thin Man [N].
WLS—Earl Goodwin, comm. [B].
WBBM—Nelson Eddy, songs [C].
WCFL—News reports.
WGES—Grunwald hour.
WIND—News; Waltz Time.
WJWC—Singing Stars.
WEDC—Russian hour.
7:05—W59C—Dance Parade.
7:15—W-G-N—The Hoople hour.
W67C—Treasury hour.
WLS—Lum and Abner [B].
WCFL—Coast Guard show.
7:30—W-G-N—True Story Theater [M].
W59C—Concert Gems.
W67C—Dance Time.
WMAQ—Tommy Dorsey show [N].
WBBM—Dr. Christian, drama [C].
WLS—Manhattan at Midnight [B].
WIND—Capt. Michael Fielding.
WCFL—J. Robert Johnson.
7:45—W67C—News reports.
WIND—Time to Remember.
WCFL—Americans at Work.
7:55—WBBM—Cecil Brown, news [C].
8 —W-G-N—Gabr'l Heatter, news [M].
W51C—Waltz Time.
W67C—Masterworks of Music.
WMAQ—Time to Smile, Cantor [N].
WENR—Woody Herman's orch.
WBBM—Bob Burns' prog. [C].
WIND—News; Ben Bernie prog.
WJWC—No Business with Hitler.
WCFL—News reports.
WHFC—Polish Barn Dance.
8:15—W-G-N—John Holbrook, news.
WENR—Benjamin Adamowski.
WCFL—Treasury Star Parade.
8:20—WIND—Music with a Lift.
8:30—W-G-N—Jack Pearl's Carnival [M].
W59C—Rhythm Revue.
W51C—Serenata.
WMAQ—Mr. District Attorney [N].
WBBM—Lionel Barrymore [C].
WIND—Musically Speaking.
WSBC—Jewish Dramatic guild.
WENR—Spotlight bands [B].
WCFL—Labor news flashes.
8:45—W59C—Sketchbook.
WIND—Dr. Gerhard Schacher.
WJWC—Music of the Masters.
WCFL—Chicago Teachers' union.
8:55—WENR—Gracie Fields, songs [B].
9 —W51C—Gypsy Romance.
WENR—Raym'd Gram Swing [B].
WIND—News; also WCFL.
WMAQ—Kay Kyser's Kollege [N].
WBBM—Gt. Moments in Music [C].
WGES—Italian hour.
WSBC—No Business with Hitler.
9:15—W-G-N—H. Sanders and G. Savage.
WIND—Cavalcade of Bands.
WENR—Nat'l Radio Forum [B].
WCFL—You Asked for It.

ON SHORT WAVES

LONDON.

The following short wave programs from London may be heard over GSC, 958 meg., 3132 m.; GRG, 11.68 meg., 25.68 m.:

4:15 p. m.—London Calling.
4:30 p. m.—Front Line Family.
4:45 p. m.—Latest news.
5:00 p. m.—Tommy Handley, comedian.
5:30 p. m.—The War at Sea.
5:45 p. m.—News reports.
6:30 p. m.—Behind the Battlefront.
7:00 p. m.—Democracy Marches.
7:30 p. m.—The Production Front.
8:00 p. m.—Headline news and views.
8:15 p. m.—Trafalgar Day.
8:45 p. m.—News bulletins.
10:00 p. m.—Radio newsreel.
11:30 p. m.—Late news.

MELBOURNE.

11:25 p. m.—In Australia This Week, VLG6, 15.23 meg., 19.7 m.

MOSCOW.

5:48 p. m.—Broadcast in English, RKE, 15.1 meg., 19.7 m.
7:00 p. m.—Comments in English, RKE, 11.8 meg., 25.3 m.

On 'Mayor of Town'

Agnes Moorhead of the stage and movies is featured on the Lionel Barrymore show, "Mayor of the Town," broadcast over WBBM-CBS at 8:30 p. m. Wednesdays.

9:30—W-G-N—Service Men's show.
W51C—Concert Gaieties.
WIND—Nine-Thirty Edition.
WBBM—Man Behind the Gun [C].
WCFL—News reports.
9:45—WIND—Emil Flindt's orchestra.
WENR—News reports.
WCFL—Any Bonds Tonight.
10 —W-G-N—The Answer Man.
W51C—Concert Gaieties.
WENR—Most Honored Music.
WCFL, WBBM, WEDC—News.
WIND—News; Symphonic hour.
WGES—Life of St. Anthony.
WMAQ—Chuck Acree.
10:15—W-G-N—Chicago at Night.
WBBM—So the Story Goes.
WMAQ—Cleve Conway, news.
WEDC—Hollywood Whispers.
WCFL—Tates' variety show.
10:30—W-G-N—News reports.
WGES—All-Slavic program.
WCFL—Music Lovers' program.
WMAQ—Waldorf and Powers.
WENR—Paul Schubert, comm.
WBBM—Eugene Read, news.
10:45—W-G-N—Jimmy Evans' Magazine.
WBBM—Salute to Victory.
WENR—News; Random Rhythm.
WMAQ—Herbie Mintz, pianist.
11 —W-G-N—News reports.
WENR, WIND, WBBM—News.
WMAQ—News; Musical Entrée.
WGES—Treasury Star Parade.
WSBC—Melody Parade.
11:05—W-G-N—Griff Williams' orch. [M].
WBBM—Hal McIntyre's orch. [C].
WIND—Music for Everybody.
11:15—WENR—Buddy Franklin's orch.
WMAQ—Author's Playhouse.
11:30—W-G-N—BBC news reports [M].
WBBM—Neil Bondshu's orch. [C].
WIND—Jimmy Dorsey [C].
WCFL—Old Style Tavern.
WENR—Henry King's orchestra.
11:35—W-G-N—Les Brown's orch. [M].
11:45—WMAQ—Ray Mace's orch. [N].
WSBC—No Business with Hitler.
12 —W-G-N—Freddy Nagel's orch.
WENR—Music You Want.
WMAQ—Emile Petti's orchestra.
WBBM—News; Ronnie Kemper.
WIND—News; the Nite Watch.
WJWC—Midnight Review.
12:15—W-G-N—Chico Marx' orchestra.
12:30—W-G-N—Art Kassel's orchestra.
WMAQ—Pot Luck; news.
WBBM—Johnny Duffy's orch.
WENR—Woody Herman's orch.
1:00—W-G-N—Ray McKinley's orch. [M].
WIND—News; also at 2, 3, 4, 5.
WENR—Swing Shift to 3 a. m.
1:30—W-G-N—Late news roundup.

Message of the Day

Mayor Kelly's one minute Message of the Day as civilian defense coördinator is usually heard on these stations at the following times, Monday thru Friday:

MORNING.

6:15—WLS	7:00—WGES	9:15—WAAF
6:44—WMAQ	7:15—WCFL	10:15—WHFC
6:54—WBBM	7:29—WSBC	10:30—W-G-N
6:55—WAIT	8:59—WMBI	11:45—WJJD
7:00—W-G-N		

AFTERNOON.

12:15—WMAQ	2:59—WMBI	4:29—WJOB
1:15—WCRW	4:15—WBBM	4:45—WEDC
1:59—WJWC	4:15—WENR	5:00—WHFC
2:15—WJJD	4:15—WAAF	

EVENING.

6:00—WCRW	9:30—WCFL	11:00—WSBC
6:01—WJWC	9:35—WIND	11:00—WGES
7:55—WAIT		

REPORT KADENS INDICTED FOR ROBBERY, RAPE

Authorities Will Speed Desperado's Trial.

(Picture on back page.)

Irwin Kadens, army deserter, rapist and robber, was reported to have been named defendant in two true bills by the grand jury yesterday. One charged him with the holdup of the Family Loan company office at 4806 Madison street, where he was captured Monday. The other accused him of rape of a young west side girl.

Francis T. McCurrie, assistant state's attorney, said he would put two more of Kadens' crimes before the grand jury today.

Chief Justice John A. Sbarbaro of the Criminal court said that Kadens would be arraigned immediately after the true bills were returned, that he might be given a speedy trial.

Woll and Crowley Confer.

Meanwhile J. Albert Woll, United States attorney, conferred with Wilbert F. Crowley, first assistant state's attorney, regarding the possibility that the federal government might prosecute Kadens.

The federal government had offered a $2,000 reward for Kadens' capture because of his $900 holdup of a mail truck here on Aug. 27. Legal authorities said the government might also consider prosecuting the outlaw for kidnaping a Detroit couple and bringing them to Chicago on Aug. 17, raping the woman twice en route. Charges could be brought against him under the so-called Lindberg kidnaping law, which provides a death penalty, legal experts said. They added that prosecution also was possible under the Dyer act for tranporting a stolen car across a state line.

The rape on which the true bill was based took place on Oct. 6. Kadens has confessed that he held up the girl and her escort on the west side, drove them to River Forest, and there forced the girl to submit.

Desperado Repulses Wife.

Kaden's wife, Jeanette, 27 years old, went to visit him yesterday in the Fillmore street police station. She was accompanied by two relatives.

When he saw them, Kadens drew back into a dark corner of his cell and said:

"I want only to see my kids. I don't want to see my wife or any one else—just the kids."

Mrs. Kadens burst into tears. She told Capt. Louis Klatzco that she would not bring her two daughters to see their father. They are June, 5 years old, and Priscilla, 2.

Kadens, a postoffice clerk before he joined the army and then deserted last July 14, has smoked 400 cigarets since he was arrested.

Prisoner Demands Lawyer.

Altho he said Monday night that he hoped he would be punished with death, and intimated that he would end his life if he were not, he took a sudden interest in his defense yesterday. He refused to sign his confession, in which he told of five rapes and 75 robberies, and demanded that an attorney be engaged.

Suspecting that he might have originally confessed eagerness to be tried immediately in order to evade questioning about even more serious crimes, police gave him a lie detector test. The results are being studied.

State's Attorney Courtney gave a warm commendation to the three policemen who captured Kadens. They are Richard A. Nelson, John M. Doherty, and Harold Metzger of the Fillmore street station.

Tomorrow is Kadens' 33d birthday—the day he says he intended to end his life by jumping from the highest building in town.

ROUND TABLE OFF SUNDAY FOR HUGE NAVY BROADCAST

Glimpses of the navy in wartime action, with radio pickups from some 20 points, will be broadcast in a special pre-Navy day program over NBC from 1 to 2 p. m. next Sunday. Because of this special show the University of Chicago Round Table at 1:30 p. m. will be canceled for the first time in a decade.

Pickups will be made from an aircraft carrier, PT boats, and submarines. Locations, beyond the fact that some of them will come "from ships somewhere at sea," will not be revealed.

Adm. Ernest J. King, Adm. Harold Stark, Adm. Chester W. Nimitz, Adm. Royal E. Ingersoll, and Secretary Knox are to speak. Adm. King will be presented in a special Navy day talk at 8:45 p. m. Tuesday from the Navy day banquet at the La Salle hotel over W-G-N and the Mutual Broadcasting system.

WLS-WENR, sharing time on a single channel, have begun 24 hour a day operations on a regular basis.

TRAIN HITS AUTO; CHILD DIES.

Stronghurst, Ill., Oct. 20 (AP).—Barbara Freeman, 7 years old, of Carman, was killed and her mother, Mrs. Harold Freeman, and a sister, Patricia, 5, were injured yesterday when a train struck their automobile here.

Friend of the Yanks

[The Friend of the Yanks department will answer questions about the draft and military service, both in the daily columns and by mail, if stamped, self-addressed envelopes are sent with the queries.]

J. T. C. writes: "When I entered service and applied for insurance I tried to tender a check for full payment of a quarterly premium on the government insurance and the payment was refused. Do you know why?"

ANSWER: Probably the person or persons handling your application for insurance did not know that payment could be made at the time of application. Persons entering the service can make quarterly, semiannual, or annual payments at the time of application for insurance is made if a check, money order, or bank draft is made payable to the treasurer of the United States. Whenever possible it is advisable to pay at least a full quarter's premium when making application because regulations specifically state the insurance is not effective until [1] the date on which valid application and tender of a direct remittance in payment of the first premium are made or [2] the first day of the month in which valid application and tender of a direct remittance in payment of the first premium are made or [3] until the first day of the month following the month in which valid application and tender of the first premium by direct or by allotment of pay or deduction from pay. In other words, the Yank isn't covered until these conditions are fulfilled and if anything happens to him in the meantime his dependents may experience considerable difficulty cutting thru the usual red tape.

P. D. asks: "Is it permissible to hang a service flag in the window for a man who has gone into service in the merchant marine?"

ANSWER: Not the usual service flag with a star, but the United States maritime service enrolling office sends a special flag to the mother and father when their son or sons join this unit. The flag has the emblem of the maritime service in the center and is attractive.

R. H. K. writes: "I am 29, married, have three children, and due to former ill health I am 4-F. I am a watchmaker, mechanic, and designer. I have three years of technical college training and desperately desire to serve in some other capacity than fixing Mrs. Whoozit's cheap watch. I have heard there is an army specialist corps. Who do I contact and where?"

ANSWER: The armed forces and our production forces are just as desperately in need of men with your skill as you are "desperately" hoping to find a place. Write to the office of Officer Procurement, 225 South Clark street, Chicago. Give in outline form your age, draft and marital status, education, and experience. You also might contact the offices of the Civil Service commission which may be able to place you in just the job you will like.

M. F. writes: "I have a son in service in Alaska who has written and asked that I send him heavy wool boot socks. I shopped all one afternoon and was unable to purchase them. The only ones I could find were gray with bright red tops.

ANSWER: Your son probably is just a little anxious. When the proper time comes, he will be issued the regulation socks and other clothing for winter wear. If you do decide to purchase the socks, be sure they meet military requirements as to color. They can be purchased at stores selling army goods. If you wish to be certain of sending him a gift that he can keep, we suggest you send us a large, self-addressed envelope for our gift list and mailing instructions. If you mark the outside envelope "Gift List" your request will receive special attention.

Traffic Cases in Court Drop from 400 to 260

Only 260 traffic violation cases appeared on the docket of Judge John Gutknecht in the Traffic court yesterday as against a daily average of 400 cases. "I believe that motorists are beginning to realize there are speed laws and tire and automobile conservation is as important as shouldering a rifle," said Judge Gutknecht.

TODAY! HEAR Grofe "GRAND CANYON SUITE" Symphony Orchestra under direction of ANDRE KOSTELANETZ (Recorded)
WJJD CONCERT HALL 3:00 to 4:00 P. M. 1160 on your dial
2 CONCERT HALL PROGRAMS DAILY 8:30 to 9:15 A.M. Monday thru Saturday ★ 3:00 to 4:00 P.M. Monday thru Friday
A good station for good music

[ADVERTISMENT]
HEAR BENJAMIN S. ADAMOWSKI
DEMOCRATIC CANDIDATE FOR CONGRESSMAN-AT-LARGE
DELIVER "A MESSAGE TO WOMEN"
TONIGHT . . . 8:15 P. M.
WENR

Thru the Hours with WGN

JACK PEARL'S CARNIVAL
TONIGHT
8:30 to 9:15

JACK PEARL CLIFF HALL

Right you are—pictured above is the ex-Baron Munchausen now back on the airwaves as "Alias The Baron," characterized, of course, by the inimitable Jack Pearl. Giving him the low-down on the latest bit of scandal is Cliff Hall in his famous role of "Sharlie." Highlighting this uproarious pair will be a medley of Jerome Kern tunes from the operetta "Music in the Air" presented by Director Morton Gould and his 37 piece "Carnival" orchestra. Also songs by Soprano Jean Merrill, of the Metropolitan Opera company and Brad Reynolds, popular recording tenor. Here is 45 minutes of solid entertainment no admirer of variety should overlook. Tonight—at 8:30—on W-G-N.

THE ANSWER MAN
10 P. M.
Wednesdays and Sundays

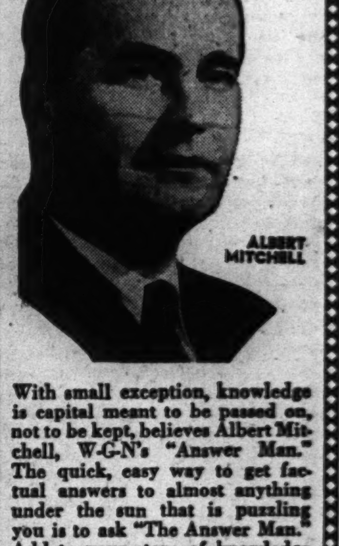

ALBERT MITCHELL

With small exception, knowledge is capital meant to be passed on, not to be kept, believes Albert Mitchell, W-G-N's "Answer Man." The quick, easy way to get factual answers to almost anything under the sun that is puzzling you is to ask "The Answer Man." Add to your store of knowledge by listening to tonight's program. Then send in a question or two of your own for later answering. Enjoy this novel, interesting broadcast twice every week at 10 P. M.

NEWS
11:30 A. M.
Monday Thru Friday

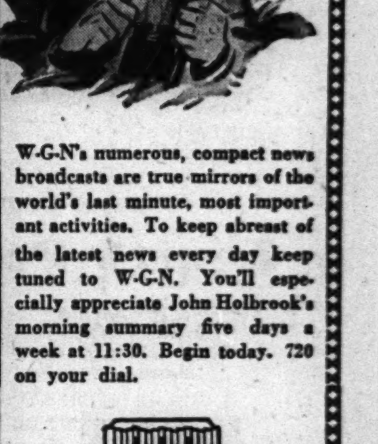

W-G-N's numerous, compact news broadcasts are true mirrors of the world's last minute, most important activities. To keep abreast of the latest news every day keep tuned to W-G-N. You'll especially appreciate John Holbrook's morning summary five days a week at 11:30. Begin today. 720 on your dial.

WGN
THE VOICE OF THE PEOPLE
720 on Your Dial
A 50,000-watt clear channel station
Mutual Broadcasting System

MOUNTAIN JURY FAILS TO AGREE IN FEUD SLAYING

Girl and Mother to Face Another Trial.

BY MARTHA MURPHY.
[Chicago Tribune Press Service.]

Jasper, Tenn., Oct. 20.—A jury of 12 mountaineers failed to agree tonight on who killed Silas [Snooks] Redmond last July in a moonshine feud, and Judge Alan S. Kelly declared a mistrial.

The two remaining defendants, Mrs. Gladys Pickett, 17 years old, who is charged with murder, and her mother, Mrs. Ellen Parsons, accused of being an accessory, will be tried again in February, at the next term of Circuit court.

When the first guns of the legal battle were fired there were three more defendants—Gladys' husband, Ben, 23; her brother, Walter, 15, and Walter's child bride, Lily, also 15. The three were charged with being accessories, but the state dropped its charges against them today. All five had pleaded not guilty.

Jury Deliberates Two Hours.

After deliberating two hours and two minutes—up to supper time—the jury filed back into the box and the foreman, grizzled, gray-haired Louis Hudson, shuffled to his feet and said self-consciously:

"I'm sorry, judge, but we can't agree. We're split three ways. I believe that if we stayed in there three weeks we still couldn't get together."

It was reported two of the jurors held out for acquittal, nine for a verdict of second degree murder against Gladys, and one for involuntary manslaughter. The defendants took the mistrial lackadaisically.

"I guess it's all right," said Mrs. Parsons. "I'm a studyin' it."

Gladys just blinked in amazement. Lily, Walter, and Ben weren't in the courtroom. They had made off for the hills almost as soon as the charges against them had been dropped.

Snooks' Family Is Irate.

Snooks' family was irate. Mrs. Minerva Redmond, his mother, thrust forward her lantern jaw and said: "It's a dirty shame. It's a dirty shame."

"It shorely is," said Snooks' baby-laden widow, Zelma, 21.

Both stepped up to the judge after court and demanded that he call the jury back and force it to agree, but were informed the law doesn't work that way.

Lily told the story of the battle from the witness stand today. She said Cecil Carter slugged her husband and accused him of shooting at Carter's houseboat. Then, accompanied by Snooks, she said, Carter started chasing her husband, armed with rocks and a knife.

She said she ran home for help, and Gladys, Ben, and Mrs. Parsons, armed with a shotgun, came back with her. She said Carter leaped up from a creek bed and that Gladys fired twice over his head.

"All of a sudden," she continued, "Gladys said: 'Lord a mercy, Snooks is a comin' on me with two rocks.' Snooks said: 'Gimme that gun.' I said: 'Hell, no, she ain't gonna give you no gun.' He said: 'Well, have her give it to any one.' I said: 'I won't give you a thing,' and grabbed the gun."

Demonstrates Shift of Gun.

Lily demonstrated how the gun was passed along to her and how Snooks grabbed for it.

"He grabbed the gun," Lily continued, "and said: 'You blankety blank blank, I'd as soon die today as termorrer.' Then the gun went off, and he shot hisself."

After the slaying Lily contended she had shot Snooks, but at a preliminary hearing witnesses swore Gladys actually had done it.

Lily was cross-examined by Raulston Schoolfield, counsel for Richard [Little Buck] Redmond, brother of Snooks. Little Buck is the "avenger," as they are known in these parts.

Schoolfield reminded Lily that during the six days she and Mrs. Parsons spent in jail after the slaying she had scrawled on the walls: "Ellen Parsons and Lily Parsons, put in here for killing a dog."

Lily just grinned.

O'CONNELL GIVEN 9TH TRIAL DELAY; WARNED IT'S LAST

Lawrence J. O'Connell, indicted former chief security supervisor of the Illinois Industrial commission, was granted his ninth continuance yesterday on charges of embezzlement, but was warned that this was his last continuance and he must be ready for trial Nov. 6.

The warning was given by Judge Donald S. McKinley of the Criminal court. The continuance was obtained by Thomas C. Donovan, defense counsel, who said that his associate, Attorney George Gallahan, is ill, and would not be able to proceed with the trial at this time. James A. Brown, assistant state's attorney, objected, saying the state must be protected against any further criticism because of the continuances.

O'Connell, a Democratic leader of the old Horner wing of the party, was indicted last May 1 on three charges of embezzling a total of $54,073 in state funds. The alleged shortage was uncovered by Alfred J. Borah after he took over the chairmanship of the industrial commission from the Democrats. O'Connell denied the charges and asserted they emanated from politics. His numerous continuances brought a protest from the Chicago Crime commission.

[ADVERTISMENT]

Acid Indigestion

Relieved in 5 minutes or double your money back

When excess stomach acid causes painful, suffocating gas, sour stomach and heartburn, doctors usually prescribe the fastest-acting medicines known for symptomatic relief—medicines like those in Bell-ans Tablets. No laxative. Bell-ans brings comfort in a jiffy or double your money back on return of bottle to us. 25c at all druggists.

The Inquiring Camera Girl

BY FREIDA ZYLSTRA.

[The Tribune will pay $5 for each interesting question submitted by a reader and used by The Tribune. Today's question was submitted by Joseph A. Slais, United States Naval hospital, Great Lake, Ill.]

THE QUESTION.

Now that you have been in the armed services for some time what do you miss the most?

WHERE ASKED.

Great Lakes naval training station.

THE ANSWERS.

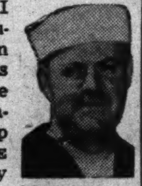

J. Victor Grant, apprentice seaman, 1st class, 401 Melrose street—I miss little habits of living I used to accept as routine. For instance, when I wake up I sometimes wish I could walk to the front porch in my pajamas and robe, pick up the morning TRIBUNE and read it comfortably at my own breakfast table.

Isabelle Schoengrund, navy nurse, Doylestown, Wis.—Probably more than anything, I miss liberties of civilian life. I realize restrictions are greater for everyone, but I wish I could carry my camera all around the place, as I formerly did, and take snap shots of everything I want to.

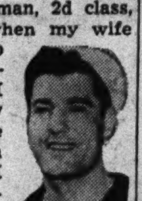

Arnold R. Vogt, fireman, 2d class, Rockford, Ill.—Just when my wife really had learned to cook and I was beginning to enjoy it, I joined the service. Now I miss that little home cooked meal more than I thought I would. I also miss the small family atmosphere around the table.

Earl N. Binder, apprentice seaman, second class, Cleveland, O.—Most of the time we're so engrossed with all the activity that we don't have too much time to think about what we're temporarily missing. Naturally I miss my family more than anything—my parents, one brother, one sister, and one girl friend.

Kenneth E. Bugs, fireman, second class, Milwaukee, Wis.—The good old Saturday nights are what I miss the most. Now that I'm in camp I wish I had some definite plans to look forward to over the weekend. We have our days off all right, but never know exactly what we're going to do with them.

Doris M. Schultz, navy nurse, Fremont, O.—It speaks pretty well of the profession if I can honestly say there isn't much I miss. Once in a while I think it would be more fun to be wearing light stockings and a big brimmed hat, but those are not really so very important.

DICE GIRL'S JURY TO HEAR SLAYING EVIDENCE TODAY

A jury was completed late yesterday before Judge Rudolph Desort of the Criminal court to try Mrs. Eleanor Williams, blonde dice girl, on a charge of murdering her sweetheart, Gordon McNaughton, former major league baseball player.

Eight women and four men are on the jury. The presentation of evidence will be started today by Assistant State's Attorney Julius Sherwin. The jurors were qualified for the death penalty, but whether that penalty will be asked is not yet certain.

Mrs. Williams, who is 25 years old, shot McNaughton in a north side hotel room two months ago when she found him in company of another woman. It is believed her defense will be temporary insanity, resulting from grief over being jilted.

RESTORE HEALTH TO UPSIDE DOWN BABY IN HOSPITAL

(Picture on back page.)

Arlene Marie Bertoni, the 5 months old upside down baby at St. Anne' hospital, was preparing yesterday to return to her home at 1113 North Avers avenue, cured in the opinion of her physician, Dr. George E. De Trana of 3359 Chicago avenue, who operated on her three times for an uncommon ailment known as diaphragmatic hernia. In lay language, this means that Arlene's intestines were in an upside down condition that almost caused her death on two occasions.

Three Batavia Brothers Indicted in Girls' Case

Albert, Paul, and William Kalis, Batavia bachelor brothers, 39, 45, and 52 years old respectively, were indicted yesterday by the Kane county grand jury on charges of having contributed to the delinquency of two girls, 17 and 19, who recently fled from the state school for girls at Geneva. Charles G. Seidel, Kane county state's attorney, said the brothers admitted the charge and a similar charge involving three girls who had been fugitives for several years.

[ADVERTISMENT]

WAKE UP YOUR LIVER BILE—

Without Calomel—And You'll Jump Out of Bed in the Morning Rarin' to Go

The liver should pour 2 pints of bile juice into your bowels every day. If this bile is not flowing freely, your food may not digest. It may just decay in the bowels. Then gas bloats up your stomach. You get constipated. You feel sour, sunk and the world looks punk.

It takes those good, old Carter's Little Liver Pills to get these 2 pints of bile flowing freely to make you feel "up and up." Get a package today. Take as directed. Effective in making bile flow freely. Ask for Carter's Little Liver Pills. 10¢ and 25¢.

RAGEN APPOINTED TO RUN 2 PRISONS; STARTS MONDAY

Replaces Stubblefield at Joliet, Statesville.

[Continued from first page.]

hate to let him go and we wouldn't only that we are convinced he can be of more service to the public as an employé of the state."

"He developed a plant guard system, a fire prevention system, and many safety measures for the plant. He had charge of all safety measures, personnel, and hiring."

In announcing the appointment, Gov. Green said:

"Ragen, as former warden of the Menard and Stateville penitentiaries and as superintendent of prisons, has had considerable experience in penal administration, and for that reason I asked him to reënter the state service.

Favors Military Régime.

"When Warden Stubblefield resigned voluntarily, I conferred with Ragen and found him in accord with me on the necessity of instituting what amounts to a military régime so as to meet and overcome the handicaps which confront us.

"Because of the number of men taken into the armed services and the high wages paid in industry, it has been exceedingly difficult to find efficient prison guards. The turnover in the prison force has been large, and it has been necessary to take men on provisional civil service rating pending the examination to be held soon.

"Altho Stateville is a well equipped prison, it will be necessary to adopt improvements not ordinarily needed to prevent escapes or disturbances. At my suggestion, Sullivan already has made several changes in routine and disciplinary measures.

Give Him Full Responsibility.

"The Stateville and Joliet prisons have been placed absolutely in Ragen's charge. He understands that their administration is up to him entirely and that he, and he alone, is responsible for what goes on there.

"He has been assured that there will be no interference with his control of the prison and all requests or suggestions concerning the prison or prisoners will be referred to him for his decision. Ragen is the new warden and to him will be entrusted the responsibility of administration without interference.

"In unsubstantiated statements regarding the prison break of the seven convicts, those who have attempted to make political capital out of it have said that there was political interference in the prison administration and that jobs were put on a partisan basis. I am sure that the appointment of Ragen, who served under a former administration, answers any such statements without further comment from me."

Hopes to Give Raises.

Director Sullivan, at Statesville, said his aids had given lie detector tests to additional guards and convicts yesterday in sifting their stories of the escape. He added that ground was broken for the erection of five new towers to augment those now on top of the prison walls.

"I am also trying to make suitable financial arrangements that will be of benefit to the prison system," Sullivan said. "Harry Nebel, chief clerk and fiscal supervisor of the department of public safety, is here today looking over the records and scanning the appropriation lists to see if additional money can be found.

"If it can be done, I will ask the governor to grant some pay raises. In that way we may be able to hold some of the abler men who are now being tempted to leave us for better paying jobs, and we may be able to attract better men as replacements for those who go into war work."

By order of trustees for creditors

We Will Sell at

Public Auction

on

Wednesday and Thursday
October 21st and 22nd

commencing each day at

1:30 P. M and 7:30 P. M.

Remaining Portion of

ZAGEL'S

Furniture and Carpet Co., Inc.

$100,000.00 Inventory

on the premises at

222 South Wabash Avenue

consisting of

Living Room, Bedroom, Dining Room and Dinette Ensembles, Lounge, Occasional, Arm, Boudoir Chairs and Chair Beds, Studio Davenports, Floor, Table and Reflector Lamps, Occasional, Cocktail and End Tables, Floor Rugs, Desks, Mattresses, Springs, Radios, etc., and many items too numerous to mention.

Fred E. Hummel, Trustee for Creditors

Schwartz & Cooper, Attorneys for Creditors

Samuel L. Winternitz & Co.

Auctioneers Since 1894

First National Bank Bldg. Phone State 5908 Chicago, Illinois

New Corsage

[TRIBUNE Photo.]

Bernice O'Connor wearing one of the new orange and brown war stamp corsages for autumn.

A newly designed autumn war stamp corsage has taken its place on Chicago store counters in time to be worn on new fall suits and coats. The corsage, which was previewed yesterday by Harry A. Perlman, chairman of the war stamp corsage committee, is a blend of brown and green with a center of orange berries. The stamp features four 25 cent war stamps and is sold for $1.10. The extra 10 cents covers the cost of materials which make up the corsage. Perlman urged Chicago women to use the stamps of their summer corsages for the purchase of a war bond, and to buy a fall corsage for future wear.

GERMAN SEIZED; HAD DAGGER BUT NO DRAFT CARD

A naturalized German, who works in a war plant and was found in possession of a metal swastika and a dagger, was arraigned yesterday before United States Commissioner Edwin K. Walker on a charge of failure to have a draft card. He is Otto Ringstmeyer, 22 years old, 3319 North Kenneth avenue.

Ringstmeyer was arrested Monday night at Augusta bulevard and Damen avenue by Park Policeman Cyril McCarthy for speeding 42 miles an hour. McCarthy found the Nazi emblem and dagger in a seat compartment of Ringstmeyer's car.

The policeman told Commissioner Walker that Ringstmeyer said, "Go ahead and put me in jail. They want to put me in the army, but I don't want to fight against my German relatives." John Kiely, assistant United States attorney, told Walker that Ringstmeyer admits making the dagger, but refuses to talk about the swastika. The commission held him in $5,000 bond for further hearing Nov. 3.

SERGEANT WINS $3,500 DAMAGES IN HOTEL SUIT

Damages of $3,500 for false arrest and malicious prosecution were ayarded by a jury yesterday to Sergt. William E. Andrews of the marine corps against Hotel Sherman before Judge Philip L. Sullivan in federal District court.

Sergt. Andrews, 33 years old and member of a widely known Atlanta, Ga., family, charged the hotel imprisoned him in his room, seized his $3,000 wardrobe, and later caused his arrest because of his failure to pay a bill of $141. He contended, thru Attorneys Michael A. Romano and Charles R. Aiken, that he was ill and was not permitted to telephone friends for assistance.

After the verdict, Sergt. Andrews left for duty at New River, N. C. It is understood that he has paid $100 on the $141 hotel bill and that his wardrobe will be held until he pays the balance.

CHARGES WIFE'S SEPARATION SUIT IS EXTORT PLAN

Husband Asks Freedom in Divorce Petition.

Contending that separate maintenance is against the best interests of society and that it is against the social purpose of the law to permit use of separate maintenance as an instrument of revenge, hatred, and punishment, William A. Richardson Jr., 1652 East 69th street, yesterday replied to the suit of his wife, Lillian, who lives in Aurora.

The Richardsons were married Feb. 14, 1918, in Greenwich, Conn., and have two married daughters. In a suit for divorce, filed in 1941, Richardson, 55 years old, charged that his wife had deserted him in 1934, and gone to Madison, Wis., where she was employed.

Separated Since 1928.

In a counteraction, Mrs. Richardson, who is 50, said they had been separated since 1928 and asked permission of the court to sue for separate maintenance. It was to this action that Richardson replied yesterday thru his council, Irving Eisenman.

At the time of the first hearing, Richardson's petition said, Judge John C. Lewe reserved decision in Superior court, but expressed the opinion that it would be best for society for the contestants to be divorced.

Despite the court's declaration in favor of divorce, the petition said, Mrs. Richardson brought the separate maintenance action "for the avowed purpose of trying to restrain the plaintiff from freedom of action, from his right to the pursuit of happiness and from living as a free man, all in keeping with her vindictive and vengeful nature."

Charges Scare Attempt.

Richardson also charges that "the sole purpose of the defendant is to try to scare the plaintiff and his parents who are in receipt of a sufficient livelihood to make a sizable settlement in cash to her, and that the filing of her complaint is merely a weapon to extort such a settlement even tho the defendant is and has been in receipt of a sufficient income to properly maintain and support herself."

If Mrs. Richardson's plea for separate maintenance is granted, Richardson insists, "he is confronted by the prospect of supporting an able-bodied woman for the rest of her life without receiving anything in return and even the right to marry another."

COURT ATTACHE JOINS NAVY.

James Carter, 36 years old, 1422 East 67th place, call clerk in the boys' branch of the Municipal court for the last 10 years, said farewell to court attachés yesterday and announced that he would become a third class petty officer in the navy today.

Test Your Facts

Below each of the following questions are listed three answers. Make your choice, turn to page 37 in the Want Ad section for the correct answers, and mark your score:

1. In what opera does a lady fall in love with a farmer?
   [a] "Martha." [b] "Louise." [c] "Thais."
2. What city is the capital of Northern Ireland?
   [a] Belfast. [b] Dublin. [c] Cork.
3. Where is the natural home of the penguin?
   [a] The arctic region. [b] The antarctic region. [c] Africa.
4. How many figures are on the Rushmore memorial in South Dakota?
   [a] Three. [b] Four. [c] Five.

Store Hours, Monday through Saturday, 9:30 to 5:30

Marshall Field & Company

1. Regency lounge chair with handsome mahogany trim. Easy high back. In natural tapestry. $64.50

Save!

UPHOLSTERED CHAIRS & SOFAS AT SPECIAL LOW PRICES!

Deep and restful—an invitation to relaxation. Roomy and comfortable—made to be favorites. Built to last—staunch spring construction . . . durable, good-looking covers in brave colors . . . nice detail. Sample their comfort today—and choose yours now. Each one made to sell for much more. *Each one specially priced for fall!*

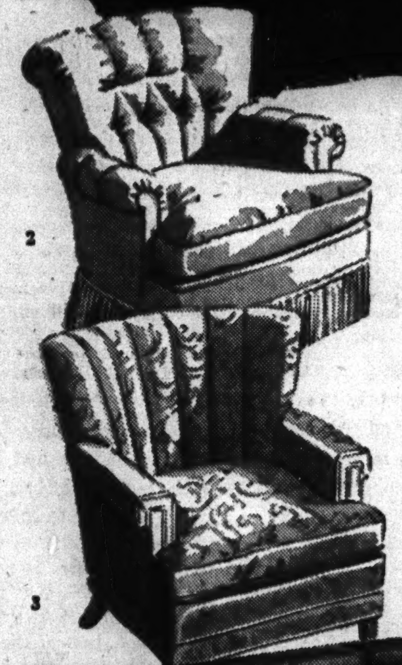

2. Tufted back lounge chair with tufted arms. Decorative antique eggshell velvet. Eggshell fringe at base. $64.50

3. Barrel lounge chair that's unusually comfortable. Rose damask in swirl pattern. $64.50

4. Space-saving Lawson sofa with 3-section attached back; soft arms. Green striped damask or mauve matelasse. $119

5. Man's "Taylor" lounge chair with mahogany trim. Deep seat; high back. Durable, handsome plum frieze. $64.50

6. Lawson sofa with soft, luxurious cushions; comfortable arms. 3-section attached back. Popular textured cloth in plain green or blue. $139

CONTEST! CONTEST!

Win the furnishings of the room you plan!

It's easy, it's fun to enter this "Take a Room contest!" Here's what you do. Visit Highway '42—the budget route to home; see 10 attractive rooms; choose the one you like best; plan its furnishings; write a letter on "What a new room will mean to me—now!" Ten prizes in all. Why don't you win one of them?

Highway '42—Eighth Floor, Middle, Wabash

7. Ladies' Lawson lounge chair. Green and beige striped damask, mauve and rose matelasse. $54.50

8. Popular barrel chair with restful channel back. Natural tapestry. $54.50

Eighth Floor, North, State

ON PURCHASES OF $40 OR MORE EXTENDED PAYMENT TERMS ARE AVAILABLE

PUPPET SHOWS! ***Mrs. Ludington Loopshopper learns about linens***
Starring **KUKLA** in a series of comedy skits for your entertainment.
Four shows daily all this week, ***12, 1, 2, and 3 o'clock***
Linen Section—Second Floor

Chicago Daily Tribune
THE WORLD'S GREATEST NEWSPAPER

FOUNDED JUNE 10, 1847

ENTERED AS SECOND CLASS MATTER MAY 14, 1903, AT THE POSTOFFICE AT CHICAGO, ILL., UNDER ACT OF MARCH 3, 1879.

All unsolicited articles, manuscripts, letters and pictures sent to The Tribune are sent at the owner's risk, and The Tribune company expressly repudiates any liability or responsibility for their safe custody or return.

WEDNESDAY, OCTOBER 21, 1942.

Give me but the liberty of the press and I will give to the minister a venal house of peers. I will give him a corrupt and servile house of commons. I will give him the full swing of the patronage of office. I will give him the whole host of ministerial influence. I will give him all the power that place can confer upon him, to purchase up submission and overawe resistance; and yet, armed with the liberty of the press, I will go forth to meet him undismayed. I will attack the mighty fabric of that mightier engine. I will shake down from its height corruption and bury it beneath the ruins of the abuses it was meant to shelter.—*Richard Brinsley Sheridan.*

THE CONGRESS STREET SWINDLE.

Seventy-eight downtown business men whose properties the city seeks to condemn in order to obtain land rights for the Congress street superhighway join in branding this project a fake. They point out that with motor traffic being driven from the streets by gasoline rationing there is no immediate need for the highway, and that, anyway, it cannot be built during the war because neither the funds, materials, nor labor are available.

"There is no present prospect," the business men say, "that such a superhighway will ever be constructed. The abandonment of the project is inevitable."

Anybody who has not got a finger in the pie will concur in this judgment. The mayor and city council know the facts as well as any one else, but they embarked with suspicious haste on an ambitious program of land acquisitions for a road that may never be built. Already more than a million dollars has been paid out for right-of-way, and, if they can lay their hands on that much money, the creators of the Congress street land boom propose to dole out more than 21 million dollars for the benefit of real estate speculators.

The total cost of the project is estimated at 42 million dollars, and nobody knows where the money is coming from. Financing is contingent upon contributions from the county, the state, and the federal government. The county board, which has such a reputation as a deadbeat that restaurants are refusing further credit for jurors' meals, has been induced to appropriate a small part of the total land costs, but the state and federal governments are noncommittal.

The business men who stand to lose their leaseholds are being subjected to unjust hardship. Their present plants are in a direct current zone and their elevators and machines will probably be a complete loss if they are forced to move elsewhere. For many, condemnation means going out of business, with resultant loss to the city.

The politicians who have embarked upon a senseless undertaking at the behest of special privilege groups are building up to a miniature Florida real estate crash, with the taxpayers nominated to hold the bag. They are paying millions to take revenue producing property off the tax rolls and will have no use for it when they get it. It is time for the public to make itself heard on this steal.

SLOW PAY.

Alfred P. Sloan Jr., chairman of the General Motors corporation, has sent a letter to his stockholders explaining why the company has arranged a credit of a billion dollars to provide increased working capital. Among the reasons he gives is that "the time element involved in the necessary procedures for approval and payment of war products will increase the corporation's receivables beyond what was normal in peacetime operations."

In plain language that seems to say that the government is slow pay. The same story has been heard from the grain trade. Elevator operators who are storing government wheat and corn have said that many months are required to receive the payment due them. Perhaps there are many other businesses which are similarly handicapped.

There doesn't seem to be much excuse for this. The government, no doubt, has its inspectors in the munition factories and on the proving grounds and it is difficult to see why payment cannot be made promptly upon delivery of the goods. Obviously, delays in payment result in needless added costs to the taxpayer.

THE NAZI IN CAPTIVITY.

Rudolph Hess, Hitler's second in succession, has been regarded as being on the dreamier and gentler side of Naziism. Foreign Commissar Molotov of Russia suggests that the British who have him try him for Nazi crimes before a special international tribunal and punish him "with all the severity of criminal law." Such a summary beginning of the trials could not receive encouragement in London. There are too many hostages in German hands. Trials will follow victory.

Hess is not only a freak but is still a mystery. His captors have kept his communications to themselves. The Russians think he carried Hitler's proposal that Great Britain join in destroying the soviets. That is why Molotov asks that he be shot. If his messages were as crazy as his flight to Scotland he would have been an interesting exhibit of Nazi mentality to give the world. There have been many choice specimens of it. Anything which would help to a greater understanding of the maniac's elysium in Germany would be valuable.

The authors of the Stygian world which has taken the place of civilization in Europe are incredible. They and their works do not belong within comprehension. People will emerge from darkness as from a nightmare or from a blind panic and they will be unable to account for the period when they were completely dominated by Bedlamites, by notorious psychopaths and neurotics, by Goebbels, the poisonous Ph. D., Goering, the supposedly cured dope addict, Himmler, the congenital manslayer, and above the mob of sadists and frenetics, Hitler the Hysterical. As an exhibition of human possibilities the phenomenon will remain fearsome long after the ground has been cleared of ruins and the air of the miasma. It is an experience which may leave a lesion.

Hess dropping out of the sky on the soil of Scotland with whatever was in his mind was not only an emissary from the enemy but a visitor from a world of darkness in which figures are distorted. Only a world of mental derangement could have produced such a man for such a flight.

Hess is the only one of the feral animals in captivity. Even if he has the gentler fang he should be exhibited as a specimen of the Nazi fauna.

INFERIOR PURSUIT SHIPS.

On Jan. 22 the Office of Facts and Figures issued a 62 page brochure giving a rosy picture of progress in armament. One section of the work was entitled "The Superiority of Our Planes." On Oct. 18 the successor of the Office of Facts and Figures, the Office of War Information, issued another brochure on the production of airplanes. This time the appraisal was a good deal less complacent. It was said that the pursuit ships of the types upon which our army had concentrated lacked speed and altitude. They are definitely inferior to the types which are fighting in western Europe.

Mr. Archibald MacLeish was responsible for the first brochure. Mr. Elmer Davis is responsible for the latter and, no doubt, more truthful one.

The facts which are now officially admitted have been known, of course, to newspaper readers for a long time. Thanks to the candor of such men as Maj. de Seversky and Col. Knerr and to many other experienced airmen and the willingness of newspapers and mazazines to print the truth, the country was not unprepared for the bad news when it came. No doubt, if official Washington had full control of the information the people receive, the country today would still be concentrating on the manufacture of the obsolete P-40s, P-39s, and P-51s that the government now admits "are definitely inferior to foreign types in high altitude combat." No doubt, also, the "improved types" which are said to be in production would not be nearly as far advanced as they are. It was only the persistent and courageous exposure of our weakness that forced the government to mend its ways.

In this connection, it may be noted that not long ago official statements were given out to the effect that the losses, heavy as they are, in aviation personnel are not disproportionately high. Indeed, it was said that, in relation to the number of flyers in training, our record is anything but bad. Obviously, in absolute numbers the losses are very heavy; almost every day one or more fatal accidents are reported. If the subject attracts sufficient attention from the press, it is not improbable that America's most distinguished flyers, such men as Lindbergh, Rickenbacker, and Al Williams, will be called into service to direct the training program. In that event, the Office of War Information may be able some time in the future to report that there has been a marked decrease in the loss of life.

SPEAK UP, HENRY.

Jan and Henry, the gold dust twins, are in London. Jan is Gen. Smuts, the premier of South Africa, and Henry is Secretary of the Treasury Morgenthau. Jan produces the gold—more gold than all the rest of the world combined. Henry buys the gold at the peak price of $35 an ounce. Because Henry is willing to buy all that Jan wants to sell at a fixed price, 400,000 South Africans, who ought to be fighting Hitler, are working in gold mines.

There would be some sense to it if gold had any use in making munitions for war. But it hasn't. Mining gold in wartime is a complete futility. The American government got started buying new gold at an advanced price in the course of one of the looney experiments early in the Roosevelt administration. We have offered a high reward to any one who would extract gold from holes anywhere in the world, so that we could put it in a hole in the United States. Gold production in this country and elsewhere was greatly stimulated as a result.

But recently the government ordered gold mines in the United States to close down. This was done because man power that was being wasted in our gold mines was needed in the copper mines. It is unthinkable that after the government has forbade its own citizens to mine gold it will continue to hold out a rich inducement to South Africans to mine it.

The day after he arrived in London, Secretary Morgenthau was asked at a press conference whether there was any connection between his visit and the presence of Premier Smuts in the British capital. He said no, and that he didn't even know that the general was in town. Henry ought to see Jan and tell his gold dust twin that the American government is going to stop paying the bonus to 400,000 South Africans to stay out of the war.

Editorial of the Day

KIBITZER EXTRAORDINARY?

[Cincinnati Enquirer.]

At this distance it is rather difficult to attempt a judgment on the propriety of Wendell L. Willkie's loquaciousness while on his world girdling tour as a representative of the American government. There is a slightly terrifying bull-in-a-china-shop symbolism in some of his recent oratorical conduct.

At Chungking Mr. Willkie declared, "I am Wendell Willkie, and I say what I damn well please." To that he added, "I am here as an individual whom for some reason 23 million Americans voted for." Of course, Mr. Willkie presumes unduly upon his assignment. Neither the 1940 political season nor his instructions from Washington as an emissary of this government had the purpose of establishing him as a traveling kibitzer extraordinary on the affairs and plans of the united nations.

Momentary delusions of grandeur have affected Mr. Willkie's conduct adversely in the past. They robbed him of some effectiveness in his campaign tour of the United States two years ago. But the setting now is even more delicate and complicated, and the risk of complications greater when, for instance, he essays the rôle of military strategist in Russia and united nations policy framer in China.

Mr. Willkie's specific assignment was to acquaint the Russian and Chinese allies with the state of American war production. We find him declaring that "in the United States we have talked a lot to the world about our production figures, but some of our allies have seen very little of our actual arms." If that is true, is our war effort served by making a speech about it?

Over an item concerning the recovery by police of a stolen saxophone, the Haverhill [Mass.] Gazette writes, "Law enforcement gets worse and worse."—Detroit News.

New York war plant has been fined for excessive noise. And with all those night clubs going full blast, too!—Philadelphia Inquirer.

A LINE O' TYPE OR TWO

Hew to the Line, let the quips fall where they may. Reg. U.S. Pat. Office

SHERLOCK HOLMES IN CHICAGO.

The Baker Street Irregulars, a group of mystics who believe that Sherlock Holmes was a creature of flesh and blood, not printer's ink, and who meet annually to worship him, have given the editor of this column an important assignment. It was the society's midwestern representative, Vincent Starrett, who slipped us the word secretly, in the presence of 75 witnesses. We are asked to investigate and report on the great detective's stay in Chicago, a matter that his biographer, Dr. John H. Watson, has left in the dark.

* * *

Well, it seems that Holmes came to Chicago in 1912, probably in two disguises. He was masquerading as Altamont, an international spy with no conscience whatever, but he was covering Altamont with another character, an Irish-American plotter against the British empire, name unknown at present. His purpose was to get in touch with a German secret agent of high standing on the Wilhelmstrasse named Von Bork.

* * *

We find these points brought out in the story called "His Last Bow," which deals with Holmes' entrapment of German spies on the eve of World War I. Here is the passage, Holmes speaking:

"It has cost me two years, Watson, but they have not been devoid of excitement. When I say that I started my pilgrimage at Chicago, graduated in an Irish secret society in Buffalo, gave serious trouble to the constabulary at Skibbareen [Ireland], and so eventually caught the eye of a subordinate agent of Von Bork, who recommended me as a likely man, you will realize that the matter was complex."

* * *

The secret society was, no doubt, the Clan-na-Gael, and Holmes came to Chicago to wheedle his way into the confidence of the circle that had guilty knowledge of the murder of Dr. Cronin, May 4, 1889. The name Altamont, which he was holding in reserve for Von Bork, would have sounded fishy to them, therefore he must have worn a Hibernian mask. It is entirely possible that he used the name of Tommy O'Connor.

* * *

While he was here he probably consulted William Pinkerton, for he had dealt with "The Eye that Never Sleeps" on other cases. We may have met him, sitting with Billy Pinkerton, Harry Ridings, and George M. Cohan, in the snuggery back of the box office at the Grand Opera house, but, of course, we failed to penetrate his disguise. We may have encountered him also in the company of a certain jail physician of our acquaintance who told us, in an unguarded moment, that he had been a member of the Clan-na-Gael.

THE RED BADGE OF COURAGE.

(*Tribune Service Pins.*)

Only a tiny badge, that simply shows
War's service claims a husband or a son;
But by this token each who passes knows
Of quiet, unseen battles faced and won.
There are no medals for the working wives
Unused to toil, bound to a harsh routine;
No ribbons for the mother who contrives
To keep the home and children bright and clean
Thru long and anxious days, while those away
Serve new and greater tasks in far-off lands,
Yet bright the courage that confronts each day
And conquers all its duties and demands.
There are such victories, could they be told,
Behind these little emblems, red and gold!

Quizzicuss.

An Exile of the Pacific.

Re Tari Coffin and the South Seas [Oct. 15]:

"The Maroon," a chapter from "In the South Seas," by Robert Louis Stevenson, tells of the time the author, his wife, and the cook from their yacht, Casco, went ashore at the village of Anaho. They had watched the dawn break, and of this Stevenson said, "I have watched the morning break in many quarters of the world; it has been certainly one of the chief joys of my existence, and the dawn that I saw with most emotion shone upon the bay of Anaho."

That particular part of the island seemed to carry no trace of human existence; however, a trade wind, coming in a gust over the isthmus, struck and scattered the fans of the palms above a den and it was then that they saw, at the top of the den, Tari Coffin.

Stevenson struck up a friendship with him; altho Tari was melancholy, and old, and somewhat bitter, he liked "Amelicans," also "Inglismen," but abhorred "Flessmen." Tari explained that if he had thought Stevenson's party were "Fless" [French], they would have enjoyed none of his hospitality, as it were.

The author observed further: "I wonder what he would think if he could be carried there [Oahu, his birthplace], indeed, and see the modern town of Honolulu brisk with traffic, and the palace with its guards, and the great hotel, and Mr. Berger's band with their uniforms and outlandish instruments; or what he would think to see the brown faces grown so few and the white so many."

Guy Finamore.

POEMS FOR PAM—VIII.

Pam's not pretty,
Understand!
But then, on looks
We never
Planned.
We only hoped that she would be
A Pam with personality.
And now we find,
Without a doubt—
That's just the way
That it's
Turned
Out!

B. J. K.

Beds for Lincoln.

When Abraham Lincoln came to Chicago in 1860 he stayed at the Sherman House. Later, when this hotel was about to be razed, I bought the furniture that was in his room, and still have it, looking like new. Elizabeth A. Miller.

* * *

In 1860, when Lincoln got the nomination for President at the convention in Chicago, he was stopping and slept at the Tremont hotel, at Lake and Dearborn streets. A. Ruhling.

Received from William Owen, Columbus Junction, Ia.: One extra large Osage orange. The Sunday room gals thought it might be a kumquat, but the open-air boys in the sports department called it a hedge apple. CHARLES COLLINS.

How to Keep Well By Dr. Irving S. Cutter

To the limit of space, questions pertaining to the prevention of disease will be answered. Personal replies will be made under proper limitations, when return stamped envelope is inclosed. Dr. Cutter will not make diagnoses or prescribe for individual diseases.

[Copyright: 1942: By The Chicago Tribune.]

UREMIA DEMANDS PROMPT AND EXPERT CARE.

A FEW generations ago uremia was thought to be due to retained urea. This old theory has been exploded. In fact, one who is in fair health can swallow this chemical without danger.

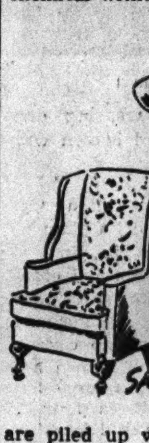

We now understand the condition to be a severe toxic state which accompanies disease of the kidneys. As we know, these organs help the body to rid itself of numerous wastes. Whenever certain poisonous products are piled up within the circulation, because these structures are unable to discharge them, we may be confronted with convulsions followed by coma.

Violent headache may be complained of before the "fit" comes on or may appear after the return to consciousness. The physician is on the alert whenever the patient begins to show huge accumulations of fluid within the tissues. As more and more water is held within the cells, the output of urine is decreased.

Then it is that we must turn to other outlets—for example, the skin and the bowel. In addition, drugs may be prescribed to assist the renal apparatus. Hot packs are used to bring on perspiration. Salt is restricted, at least in part, and ammonium chloride may be substituted.

If spasms are present or imminent, care must be taken to protect the victim against injury. The prompt administration of an anesthetic may be demanded to induce relaxation until elimination can be instituted. In such a situation, bleeding may be in order. From 6 to 15 ounces of vital fluid may be removed safely. It is no uncommon experience to have a patient regain his senses subsequent to such a procedure.

While uric acid is not the chief, or even a minor poison to these sufferers, other substances—which should be thrown off via the urinary tract—will be stored. In fact, the concentration within the blood may be so gradual that the trouble is difficult to recognize in an early form. The afflicted one will encounter increasing weakness, mental depression, headache, digestive upsets with vomiting, and an ammonialike odor to the breath.

If these signs have been noted, there is plenty of time to ward off a major attack. Preparatory treatment includes warm baths, protection against exposure to cold, and a diet made up largely of carbohydrates with just enough protein to sustain activity—2 to 4 ounces daily.

Much reliance can be placed upon the bowel. It may be necessary to employ saline cathartics daily until the emergency is over. Epsom salts, ideal for occasional use, should not be repeated day after day, as this chemical has a tendency to induce coma. Various remedies can be utilized to stimulate the output of urine. But caution may need to be observed in attempting to reactivate kidneys which are already badly damaged.

Fortunately, many an individual reprieved from one of these seizures will, under skilled management, survive for years. The disorder is not a sentence of death or anywhere near one.

HERNIA IN INFANT.

Mrs. H. C. writes: My 16 month old baby has a ruptured navel. We have been using adhesive tape but it doesn't seem to help. Would you advise a belt?

REPLY.

A support, such as a belt or a truss, should be worn constantly. Later, the services of a skilled surgeon may be required.

PROSTATE.

P. D. writes: What is the possibility of cure of infected prostate?

REPLY.

Excellent. Hot rectal irrigations and massage will be helpful. If drugs are required, a member of the sulfonamide group may be prescribed. Occasionally, vaccines have proved useful.

THE TAIL SEEMS TO BE WAGGING OUR WAR DOG

Copyright, 1942, by The Chicago Tribune.

VOICE OF THE PEOPLE

Writers should confine themselves to 200 or 300 words. Give full names and addresses. No manuscripts can be returned. Space for letters is obviously limited. Incoming mail far exceeds it. If a letter is not printed, attribute it to lack of room. Address letters to Voice of the People, THE TRIBUNE.

SUGGESTS A PARALLEL.

Chicago, Oct. 15.—It is recorded that in the city of Ephesus one certain silversmith, named Demetrius, made silver shrines for Diana, which brought no small gain to the craftsmen. Seeing that this lucrative craft was to be set at naught by the preaching of Paul, who had persuaded many that there be no gods which are made with hands, he called together workmen of like occupation, saying, "Sirs, ye know that by this craft we have our wealth." There arose no small stir, as they filled the whole city with confusion, shouting, "Great is Diana of the Ephesians."

The above incident comes to mind as some of our politicians, on which the wrath of our voters is about to descend, go about the city and country, presenting their fustian twaddle with shouts of "Hitler" at their opponents and "Great is F. D. R." W. GAKEMEIER.

BLIND TOM, THE PHILANTHROPIST.

Chicago, Oct. 17.—About two months ago Sheriff O'Brien was thoughtful enough to hold a dance for charity, and as a result, the janitors, of whom I am one, were asked to "donate" $20 each. From reports in the newspapers, about 500 young couples attended, and Sheriff O'Brien was present. We also learned from the newspapers that the total amount received was about $20,000. Assuming that the expenses were $5,000, there are no doubt many charitable associations in the city which would welcome a share of the rest, as it is to be remembered this was a charity affair. But nothing has yet appeared about distribution of the proceeds, so I have no doubt the sheriff has forgotten.

Many other county employes would also like to know what, if any, portion of our "donations" are to be applied to charity. I hope the sheriff's secretary sees this and makes the necessary arrangements for a distribution of the fund. T. B.

A PAIR OF HEROES.

Chicago, Oct. 17.—What a laugh—Sen. Claude Pepper of Florida proposing to come here to back R. S. McKeough, when he would get more applause from the crowd if he were enlisting, as he should after all his crying for war long before we had any reason to enter it. He, like McKeough, who didn't enlist in the last war, are not the type of Americans the voters are proud of, nor do they want that kind to represent them in Washington.

MARGE BROWN.

THE PROPER RECOMPENSE.

Springfield, Ill., Oct. 12.—In this city last week a company engaged in war production paid their striking employés in German marks for each day they stayed away, saying that Germany appreciated the stoppage. If each employer would follow this precedent and tell the public about it, it might wake up a few people to what's going on around them.

MRS. M. A.

A RED MAN ASKS.

Oklahoma City, Okla., Oct. 12.—This poor Indian boy wants to ask the answers to these questions: Why should I vote to return the members of the Tribe of Democrats to the Great Congress at Washington? The Tribe of Democrats were in the majority in the Supreme Council meetings for 10 years and when the High Priest Hull and the Great Chief F. D. R. beat the tomtoms of war last fall, we found the young men of the tribe were not provided with guns, ships and planes to meet the enemy last Dec. 7.

Why should we return to the Great Council men who voted themselves pensions and "X" cards when the rest of the Tribe were being rationed until they became lean and war conscious? Why does the Great Chief of the Democrats speak of a people's war—a war to free everybody everywhere, and then forge chains of regimentation and hardship upon us stay-at-homes, even forcing a half million small merchants who always were self supporting to their financial destruction?

Why should any one think I am such a fool as to vote these failures, who mismanaged our Tribe's affairs, both at home and abroad, into the Supreme Council at Washington for another term? Tell me. WILLIE JACKSON.

DOGCATCHERS' CONFIDENCE GAME.

Chicago, Oct. 13.—Dogcatchers in the neighborhood of Taylor street, Hoyne avenue, and Almond street learn to make friends with our dogs, pet them, and learn to know them by name, until our dogs go to them willingly. Then they pick them up and put them in the truck.

I saw dogcatchers who were afraid to pick on certain dogs for fear they would bite. They would wait until our children called the dog by name, then would ask the child, "Does he bite?" When the poor little children would say No, our brave dogcatchers would take a chance and catch them. I wonder, if these same men had to go to war, would they have to learn a Jap's name and pet him before they could catch him.

We don't mind paying the fine of $3.50 to get our dogs back, but what makes us angry is that the dogcatchers pretend they are the children's friends.

DOG OWNER.

JUST THE CHAUFFEUR.

Chicago, Oct. 14.—The "Share Your Car club" plan is an excellent idea. I've been sharing my car with a group daily for four years. How about a "Share the Expense club"?

I'm the guy that buys the car, gas, and tires, and delivers the group in all sorts of weather. I'm the guy that gets stuck with the parking lot charge, and then walks to his destination in the rain, while the rest are delivered to the door. Each year at Christmas I've received a carton of cigarets.

Try and see how far your mileage for four would be on a public conveyance 300 days of the year for a grand total of $1.29. A DRIVER.

UNNECESSARY TRAVEL.

Chicago, Oct. 13.—The Office of Defense Transportation recently stated that "two of every five railroad passengers are nonessential travelers," also that "railroads must cut this pleasure travel in half." How come, then, that we still have the spectacle of race horses being taken from one end of the country to the other in special cars? Also, every week-end we have football teams traveling long distances—Texas to Chicago, California to Ohio, Iowa City to Michigan, for example—in purely unnecessary travel, when games with nearby teams could be arranged for the duration. A. J. M.

PREFIRE HISTORICAL CURIOSITY.

Urbana, Ill., Oct. 8.—Another anniversary of the great Chicago fire reminds me of an item in my historical collection that survived the fire. It is a copy of a long poem entitled "New Year's Address," and was issued Jan. 1, 1866, by THE TRIBUNE "to the readers by the carriers." Apparently it was distributed to subscribers on routes by the Chicago carrier lads of that New Year's morning almost 77 years ago. The poem covers eight pages of a leaflet, with a total of about 225 lines. It is, in truth, a "New Year's Address," for it opens with the couplet, "To the people THE TRIBUNE sends greeting and cheer; to the city and country a happy New Year."

I cannot help wondering how many of these leaflets are now in existence. How many of them escaped the fire of 1871? The leaflet I have was carried downstate, by whom no one can ever know. Hence it was preserved. Most of those which were held within Chicago must have perished in the flames. I would be glad to hear from some other student of the history of Chicago who has in his possession such a lovely carry-over of the old life of Chicago before the great fire of 1871. C. C. BURFORD.

THE FIRST FRONT.

Chicago, Oct. 15.—Since Dec. 7 the people of this country have been facing west, that is, all but the eastern social climbers, Communists, a few radio commentators, certain columnists and official Washington. I wonder if the President noticed this on his recent secret excursion.

Every day we read of Jap reënforcements landing on Guadalcanal, and every week or so we are informed the largest troop convoy to date has landed, not where the fighting is hot, but over in England. Let's squelch all this chatter about a second front and develop a first front in our own interests down in the Solomons, to settle a score with the Japs.

If MacArthur is not furnished with sufficient equipment and forces promptly we're going to have another tragic Bataan or Corregidor at Guadalcanal and Tulagi. PERTURBED.

PROTECTING YOUR VOTE.

Chicago, Oct. 13.—It looks as if we are going to have to be on the alert again this election. After this precinct was supposed to be canvassed my sister received a notice challenging her right to vote. She has voted from this address for 14 years, and lived in this house all her life.

It sure looks funny!

CLERK OF ELECTION.

FRIEND OF THE PEOPLE

Letters to this department must be signed with names and addresses of writers.

COURT SUMMONS VS. SUBPENA.

Chicago, Oct. 15 [Legal Friend of the People].—Had a little discussion in regard to court summons and court subpenas.

1. What is the difference between a superior court summons and a superior court [2] subpena?

3. My contention is they are about alike.

4. What is the penalty if either one is ignored after being served? C. V.

1. A summons orders the defendant to appear in the case and present his defense. He can disregard the summons if he is willing to let the case go on default.

2. A subpena is an order on a witness to appear to testify. He can be brought in under compulsion.

3. There are resemblances and differences.

4. See 1.

Test Your Horse Sense

By Dr. George W. Crane

Select the answers which you consider best. The last problem counts five points. Then look for the correct answers on page 36.

1. Which one of these creatures is linked with a prestidigitator?
Armadillo Rhinoceros Calf Rabbit.
2. The word "braise" should make one think of which type of food?
Potatoes Dessert Salad Meat.
3. Chives would most nearly resemble which of the following?
Tomatoes Green onions Cabbage Red peppers.
4. You should expect monk's cloth to be associated with which of these?
Tablecloths Window drapes Bed sheets Women's dresses..
5. A handlebar should make one think primarily of
Cowboys Gamblers Auto racers Bicyclists.
6. This is a True-False problem in the realm of child psychology. If you think a statement is true, encircle the "T," but if you deem it false, encircle the "F." Keep in mind two brothers about a year or so apart in ages and answer the questions according to the typical reaction in such pairs of children.

T F [a] The older child is usually more shy among strangers.
T F [b] The younger child is more careful in money matters.
T F [c] The older child gets its feelings hurt more easily [more sensitive].
T F [d] The younger child takes orders with less resentment.
T F [e] The younger child is more tidy as regards hanging up his clothes, keeping his possessions in order, etc.

Score yourself as follows: 0-2, poor; 3-6, average; 7-8, superior; 9-10, very superior. Note—The last question counts five points.]

[Reg. U. S. Pat. Off.: Copyright: 1942: By The Chicago Tribune.]

Tricks to mystify your friends, tests for the boy friend and the girl friend, parlor games, puzzles, detective mysteries—you get 80 pages of them in Dr. Crane's new book, "Test Your Horse Sense," on sale at Tribune Public Service offices, 1 South Dearborn street and Tribune Tower, 435 North Michigan avenue. Price, 20 cents; by postpaid mail, 25 cents.

"ANY ONE KNOW HOW TO STOP IT?"

[London Daily News-Chronicle.]

Store Hours, Monday through Saturday, 9:30 to 5:30

Marshall Field & Company

PRETTY WOOL DRESSES

take you warmly to cooler houses, theaters, restaurants

Wool dresses, once strictly utilitarian, are now among the prettiest in your wardrobe. They're beaded and embroidered and bowed to be as deliberately fetching as the silks and sheer velvets that belonged to another time in your life. These are only a few from our wonderful collections of warm, warm dresses, in our *Misses' Dress Shop and Woman's Dress Shop—Sixth Floor. Also Evanston, Oak Park, Lake Forest. Hats—Fifth Floor*

1. Flower-like jeweled buttons and bow trimmed pockets on wool. Blue, claret, black, bronzine; sizes 16-42. **$35**
Woman's Dress Shop—Sixth Floor

2. Covered buttons rimmed in gold-colored metal, leaf appliqued pockets. Aqua and blue wool; sizes 16-42. **$39.95**
Woman's Dress Shop—Sixth Floor

3. Gold braid and bead embroidered buttons on two-piece wool. Black, aqua, lime, and purple; sizes 12-20. **$25**
Misses' Dress Shop—Sixth Floor

4. Self-cording embroidery and tucking on wool, jeweled pin. Purple, green, and blue; sizes 16½-22½. **$39.95**
Woman's Dress Shop—Sixth Floor

5. Two-piece wool with three bows knotted with wooden buttons. Black, aqua, lime, brown, blue; sizes 12-20. **$25**
Misses' Dress Shop—Sixth Floor

6. Bright braid ball pockets and matching piping on dark wool. Black with fuchsia; black with aqua; 12-20. **$22.95**
Misses' Dress Shop—Sixth Floor

7. Braid embroidered pockets and jeweled buttons on wool. Wine, aqua, and black; sizes 16½-24½. **$39.95**
Woman's Dress Shop—Sixth Floor

8. Two-piece dress with looped fringe trim, saddle buttons. Aqua, gray, black, and red wool; sizes 12-18. **$22.95**
Misses' Dress Shop—Sixth Floor

Store Hours, Monday through Saturday, 9:30 to 5:30

Marshall Field & Company

These blouses will turn a pretty trick with your extra skirt, your suit

$6.95

Dressmaker blouses, designed to show off a pretty bracelet, your favorite locket, to give a dressed-up look to your skirt, to you. Choose a tuck-in to wear with your suit, an overblouse to go with your extra skirt. *Blouses—Sixth Floor. Also Evanston, Oak Park, Lake Forest*

1. Rayon crepe overblouse, covered buttons; blue, gold, fuchsia, purple; sizes 32-40. $6.95

2. Rayon crepe button-down-the-back; gold, black, fuchsia, Kelly, and chartreuse; sizes 32-38. $6.95

You'll be so glad, in the months ahead, that you have this wool gabardine suit

$39.95

Kick pleat, trouser pressed skirt
Three pocket, three button jacket

A dateless suit, as classics always are, so that they never have the look of this year, but of all years—an important consideration when you are adding clothes to your wardrobe these days. A suit of wool gabardine, sturdily woven fabric, sturdily stitched, to wear as long as you want it to. Cadet blue, brown, red, dark green, aqua. 12-18.
Suit Shop—Sixth Floor. Also Evanston Oak Park, Lake Forest. Hat—Fifth Floor

Helping those who need you
is a feather in your hat
GIVE
to Chicago's Community Fund

THE TRIBUNE TRAVELERS' GUIDE

CIVILIAN DEFENSE LONG KNOWN TO AMERICAN INDIAN

Ancient Communities Had Their Systems.

BY DOROTHY JOHNSON.

The exigencies of war created civilian defense organization long before Great Britain and the United States were touched by the present conflict. Time: Before the white man's discovery of the North American continent. Place: What is now New Mexico.

Long before Spain's Queen Isabella sacrificed some of her royal jewels to finance Christopher Columbus' voyages of exploration, the pueblo and nomadic Indians of the southwest, with warring tribes to face, evolved their own system of civilian defense, and it was very much like the current organization.

Ancient Indian communities were systematically divided into clans, with each clan having assigned duties to perform in case of a raid. This program functioned under the direction of the chief priests, war captains, and their assistants, an arrangement basically similar to present OCD setups.

First Apartment Dwellers.

The cliff-dwelling Indians of Arizona and New Mexico had an impregnable system against attack. Known as America's first apartment house owners, because their dwellings often contained as many as 200 rooms, these tribes were creators of many ingenious devices for defense against the enemy.

All trains leading to their settlements had gigantic rocks placed at strategic points, to be rolled down upon attackers. Ladders, instead of steps, afforded approach to the steep walls of their dwellings, and in time of danger these were pulled up, cutting off offensive operations. A further medium of defense was the size of entrances. Openings to the Indians' living quarters were so small that only one person could enter at a time, making it impossible for attacking numbers to gain access.

Provisions Were Stored.

Provisioned bomb shelters were not needed by those early Indians, but provisions nevertheless were stored in special places built for the purpose so that, in the event of a long siege, hunger would not stalk the defenders.

Tribes such as the Navajos in Arizona and New Mexico, the Taos, San Ildefonso, Santa Clara, and Jemez Indians, now living in the vicinity of Santa Fe and Albuquerque, continue to maintain these centuries old protective organizations.

Civilian Defense in Southwest

Standing atop his hogan, a young Navajo brave assumes the role of "air raid warden of the southwest" to demonstrate how the centuries-old civilian defense of his forefathers could function again in modern times.

INDIANA'S HILLS AND VALLEYS IN AUTUMN ATTIRE

The Indiana department of conservation reports that fall coloring in hills and valleys is a couple of steps ahead of proposed gas rationing. Altho visitors from neighboring states are fewer than in years past, native Hoosiers are taking advantage of the autumn season in Indiana parks. Brown county, McCormick's Creek, Turkey Run, Spring Mill and Clifty Falls state parks are scattered thru central and southern sectors of Indiana, within easy driving distance, even at 35 miles per hour, from anywhere in the state and adjoining areas.

COME AND FISH AWHILE, IS BID FROM ORLANDO

Lakes Well Stocked with Black Bass.

Orlando, Fla., Oct. 20 [Special].—It's going to be a hard life for central Florida fish this winter, but a good one for anglers. There are more than 200 fishing camps in the area around Orlando, and in them equipment is being prepared well in advance for visiting fishermen. Outboard motors, boats, and tackle are being groomed in anticipation of an exceptional season of fresh water fishing.

Lakes Well Stocked.

Rain and temperatures during the summer were ideal for black bass propagation, local sportsmen point out. In addition, stocking of lakes has been undertaken on a large scale. Officials have stocked them with small fish upon which black bass feed, and also thousands of bass fingerlings. During the last three years almost four million of the fingerlings have been placed in central Florida lakes, and many of those now are of legal limit, or larger. Great numbers of perch, jack, pike, bream, and other fresh water fish also have been put into the lakes.

Two Licenses Offered.

The Florida visitor this year has his choice of two fresh water fishing licenses. For $2.25 he can obtain a special license for 10 consecutive days of fishing. Nonresident licenses, best for those staying the entire winter season, cost $5.50. Either type may be procured in the offices of county judges and are good for use anywhere in Florida.

Some early visitors have reported catches of black bass ranging from six to 10 pounds. Lake Apopka, only a short distance from Orlando, is making plans for a tournament this season.

Pelee Island Pheasant Shoot to Be Oct. 28 to 30

TORONTO, Ont., Oct. 20 [Special].—This year's Pelee Island pheasant shoot will take place Oct. 28, 29, and 30. Organized in 1934 because the pheasants had become a menace to farming, the shoot annually draws many American sportsmen to the little island in Lake Erie, off the coast of Ontario.

Travel Lectures

Mason Warner, "Circling the Pacific," Employés' Forum, People's Gas, Light, and Coke company, tomorrow evening; Chicago Engineers' club, Friday evening.

MEXICO HOLDS MANY SURPRISES FOR TRAVELER

The traveler to Mexico should prepare himself for surprises. He expects to be prepared, in a measure, for the beauty of scenery and vestiges of early civilizations, but what he can't anticipate are some local customs seldom delineated in travel literature. Among the shocks he should be ready to survive are the sight of barefoot peasants driving droves of cackling turkeys down the most fashionable boulevards, and cows grazing in aristocratic lanes.

Then, too, the traveler seldom is coached in the full extent of Mexican hospitality, which is developed to a fine point. For example, it's commoner than one thinks for a storekeeper to close his shop in order to conduct a tourist on a half mile walk to a building he is trying to find, because he wouldn't want him to miss it.

RESORTS AND TRAVEL.

TOURS.

MISS.-OHIO-TENN.
RIVER TRIP
8 DAYS..........$71.50
CHICAGO, MUSCLE SHOALS, ALABAMA AND RETURN VIA ST. LOUIS BY RAIL
LAST TRIP OF SEASON
LEAVES CHICAGO SATURDAY, OCTOBER 24th
SEND FOR FOLDER
CARTAN TRAVEL BUREAU 104 S. MICHIGAN AVE. Phone RANDOLPH 2872

RESORT, DUDE RANCH & HOTEL
Reservations. Rail and Bus Tickets.
AMERICAN EXPRESS TRAVEL DEPARTMENT

NEIDLINGER TRAVEL SERVICE
Will serve you perfectly wherever you go. We also have conducted tours in Mexico every Saturday. Write or call. 128 W. MONROE ST.

MICHIGAN.

DR. SALTZMAN'S MINERAL BATHS
Specialists in Treating Arthritis, Rheumatism, Neuritis, Nervousness. $37.50 for 11 Days includes Room, Board, Mineral Baths, Steam Baths, Hot Packs, Massages. A real vacation while getting well. Open Year Around. Free Booklet. Saltzman Hotel, Box 5, Benton Harbor, Mich.

HEALTH BATHS WHITCOMB SULPHUR SPRINGS St. Joseph, Mich

ARIANI'S STORY OF BANK CRASH, 11 YEAR FLIGHT

Denies He Took $150,000 of Firm's Funds.

Saverio Ariani, who fled from Chicago 11 years ago, leaving in his wake a wrecked bank, more than $150,000 in obligations, and hundreds of irate depositors, returned to Chicago yesterday for the first time since his flight.

Well groomed, but gray haired and obviously apprehensive, he told of the crash of his compact little financial world on the west side with the failure of the First Italian State bank of which he was president; of his flight and fear of death at the hands of depositors, and of his success in building up a new fortune under a new name in California.

He also made the surprising assertion that far from embezzling nearly $155,000 of the bank's assets, he left the bank in good order.

Ariani's return to Chicago was as a prisoner of the federal government.

The ex-banker is charged in the federal courts with concealing assets in bankruptcy, and also, in the state courts, with embezzlement of $153,000 from his defunct bank. His wife, Minnie, and two sons, Carlo and Romolo, now in seclusion somewhere in Chicago, are named with him in the bankruptcy case. All are to be arraigned Friday before Federal Judge Michael L. Igoe. Ariani is being held in $25,000 bonds. The others are free on $5,000 bail each.

What happened to the money he doesn't know. In fleeing Chicago, Ariani said he took only his own money, not the bank's money, and he estimated his personal funds amounted to $55,000 at the time he left.

"The only reason I left," continued Ariani, "was that I couldn't stand the humiliation of being present with my friends and neighbors when the bank closed.

Returns for Trial

(Story in adjoining column.)

[TRIBUNE Photo.]

Deputy Marshal Louis Kaplan (left) and Savario Ariani, former head of a Chicago bank, leaving the federal district attorney's office in the United States courthouse yesterday after his return from San Francisco, Cal., on a charge of conspiracy to conceal assets from a bankruptcy trustee.

SAM HUNT USES POLICE DATA IN SLAYING TRIAL

Inquiry Into the Source of Statements Asked.

The state's attorney's office yesterday demanded a police investigation of how the defense of Sam [Golf Bag] Hunt, former Capone gangster, on trial for murder in Criminal court, came into possession of information from original police reports in the case.

Gordon Nash and David Leeds, assistant state's attorneys who are prosecuting Hunt before Judge Rudolph Desort and a jury, made the demand.

Attorney Reads Statements.

Police reports are not made available to a criminal defense unless subpenaed and introduced as evidence, but yesterday, during the cross-examination of state witnesses by Hunt's lawyer, William Scott Stewart, Stewart read what Leeds and Nash asserted were the witnesses' statements to police. As a result the witnesses were confused.

Hunt is charged with shooting at Cermak road and Indiana avenue last July 5. An earlier trial ended in a jury disagreement.

Widow Unable to Name Hunt.

The first witness in the second trial yesterday was Wade's widow, Hilda. She was unable to identify Hunt as her husband's slayer. The second witness, the Rev. Joseph G. Sorich, 5934 South Washtenaw avenue, a bystander, likewise was unable to point him out. Stewart, on cross-examination, showed that the clergyman in his original statement to police had said all disputants in the shooting seemed to him to have been Negroes, which would have cleared Hunt.

The state's third witness, Mrs. Mary Baxter was in Wade's car with her husband, James, and the Wades. She saw a man alight from the other car involved in the dispute. He had a gun in his hand. That man, she said, was Hunt. But, she admitted, she didn't see the shooting.

Woman Begins Prison Term for $12,000 Embezzlement

Mrs. Irene Wilkalis, 29 years old, 2218 Shakespeare avenue, surrendered at the county jail yesterday to begin an embezzlement sentence of 1 to 10 years to be served in the women's prison at Dwight. She was sentenced by Chief Justice John A. Sbarbaro on Oct. 6, but freed on bond until yesterday to give her time to wind up personal affairs. Mrs. Wilkalis embezzled $12,000 from her former employers, the Illinois Acceptance corporation.

CIGARETTES
$1.24 CARTON
ALL STANDARD BRANDS
LUCKIES CAMELS
CHESTERFIELDS KOOLS
OLD GOLDS RALEIGH
(CARTON OF 10 PACKS)
3 CARTONS MINIMUM
PHILIP MORRIS PALL MALL TAREYTON REGENT (CARTON OF 10) $1.29 CARTON
Add 11c postage for 3 cartons and 1c for each additional carton (within 150 mi.). Orders shipped day of receipt of check or money order. Price subject to change without notice.
Thousands of Satisfied Customers.
All Orders Insured.
LARGEST CIGARETTE MAIL ORDER COMPANY IN THE MIDDLE WEST.
EDWARD SALES CO. HAMMOND INDIANA

American Bulbs From Our Famous Oregon Tulip Fields
Vaughan's
Rainbow Garden of Giant Tulips

35 Bulbs for $2
Prepaid 600 Miles
Seven each of five named varieties separately bagged and labeled, embracing these colors: RED, PINK, ORANGE, YELLOW, LAVENDER
These are the tall, giant American tulips you saw in Vaughan's tulip garden at the National Flower and Garden Show last spring. Plant them now to make sure that next spring your garden presents a scene of beauty.
25 Daffodils, prepaid, $1.50
Daffodils are the first major flowers to bloom in spring. They last for years and usually multiply. A purchase of bulbs should pay in bloom for a lifetime.
Vaughan's Seed Store
10 W. Randolph St., Chicago
☐ Rainbow Garden of Tulips, $2.
☐ 25 Daffodils for $1.50.
NAME ....
ADDRESS ....
Buy War Stamps

COME TO TREASURY CENTER!

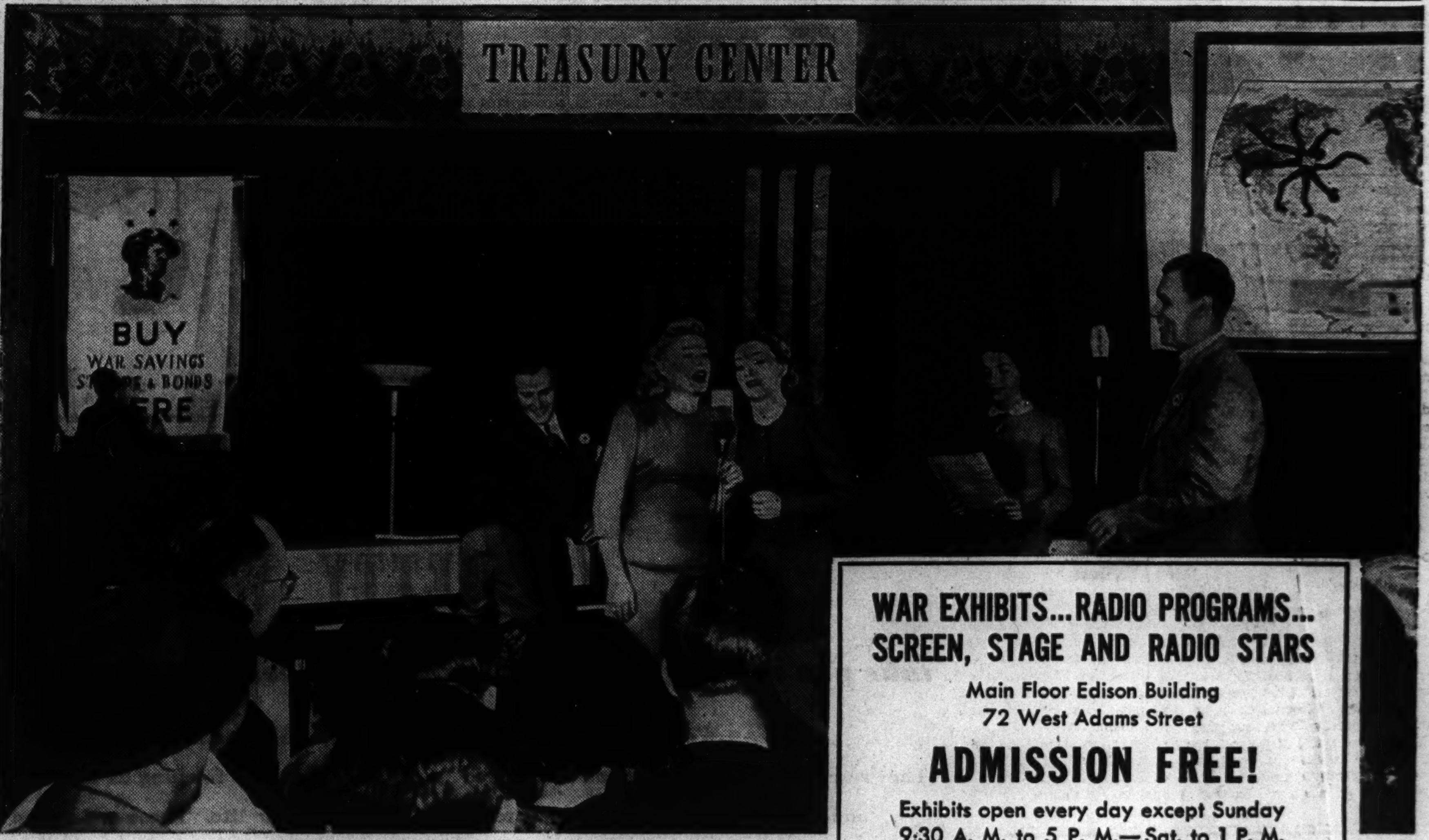

Outstanding Stars of radio, stage and screen appear in a special program daily from 11:30 A. M. to 1:00 P. M. Radio broadcasts—WGN Mon., Wed. and Fri. at 12:05 P. M.; WCFL Tues., Thurs. and Sat. at 11:45 A. M.

WAR EXHIBITS...RADIO PROGRAMS...
SCREEN, STAGE AND RADIO STARS
Main Floor Edison Building
72 West Adams Street
ADMISSION FREE!
Exhibits open every day except Sunday
9:30 A. M. to 5 P. M.—Sat. to 1 P. M.
This Treasury Center advertisement is sponsored by the Commonwealth Edison Company

America's Answer to the Axis. This and other equipment at the war exhibit, show what war bond purchases are buying for our armed forces.

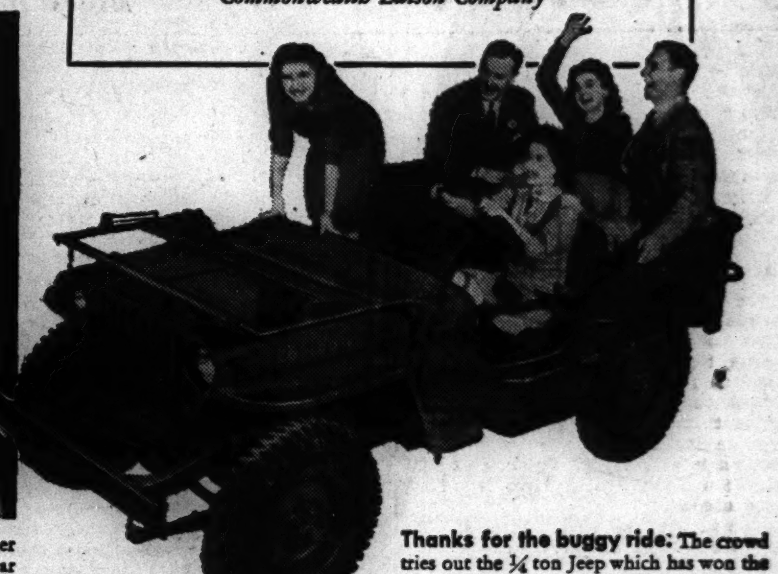

Thanks for the buggy ride: The crowd tries out the ¼ ton Jeep which has won the admiration of our Army and our allies.

"To Hitler with my compliments," says Jean Du Pont as she loads the American Army 80 mm. Trench mortar.

Woe for Tokyo: Joan Carter gathers together a variety of shells like these being used by our armed forces against the Japs.

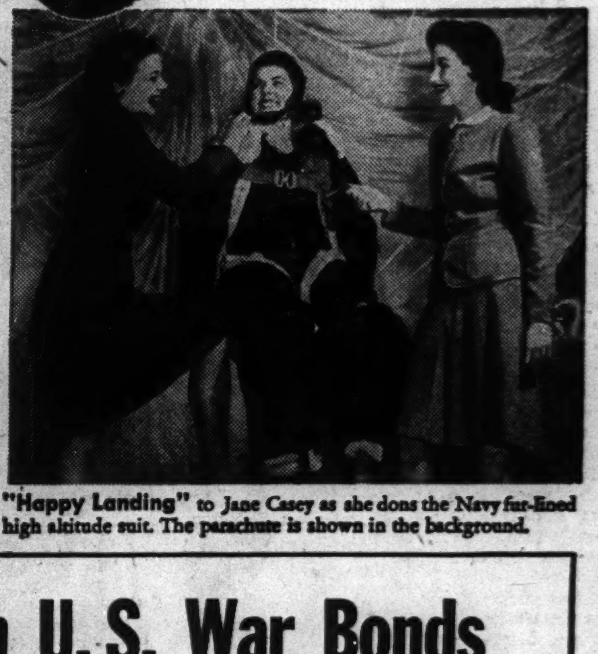

"Happy Landing" to Jane Casey as she dons the Navy fur-lined high altitude suit. The parachute is shown in the background.

Exhibits, radio time, talent and space are voluntary contributions
Invest 10% or more of your income in U.S. War Bonds

To keep you posted about BUS travel

• The demands of wartime travel often cause sudden changes in bus time-tables, and frequent over-crowding results during week-ends. Before you plan your next trip, we suggest that you call or visit your local Santa Fe Trailways agent for complete up-to-the-minute information. Here is your bus travel expert, capable, courteous, and fully informed on wartime travel conditions.

CARL ARTHUR TENGBLAD
Manager, Trailways Bus Depot
Chicago's Bus Travel Headquarters

SANTA FE TRAILWAYS
20 E. Randolph RANdolph 9500

Quincy Wright's Two Volume "Study of War" Is Result of 16 Years' Research.

BOOKS

"Look to the Mountain" Is a Historical Novel with a Message for Our Time.

War Is Subject of a Long and Scholarly Study

"A Study of War," by Quincy Wright [University of Chicago, 2 vols., $15.] Published Oct. 13.

BY FANNY BUTCHER.

"A Study of War" is the most modestly titled book of the year. It would take Roget's Thesaurus to supply the proper adjectives that should describe "Study" in its title . . . "thorough, solid, all-sided, complete, entire, whole, full, exhaustive, sweeping, comprehensive, sound, finished, well rounded, standard, definitive" are some of them. For these two volumes are the result of 16 years of work by a research project in which Quincy Wright has directed more than 60 studies on the many phases of war and international relations, a dozen of which have been published as books and a larger number as journal articles. All were used in the preparation of this final work, his publishers assure us.

For a lay reader to attempt any criticism or even any judgment of the results of such a titanic research project would be intellectual presumption. I can only assure other lay readers that, so far as I can see, Mr. Wright has left no pebble unturned in his search for the truth about the history and the character of war.

The first volume, after an introduction in which the author states the objectives of the study and its scope and organization, is devoted to an exhaustive history of war, beginning with a study of animal warfare which he says "may contribute toward understanding the organic bases and social tendencies of war and the influence of particular military techniques and of war in general upon the survival of societies and races." With history as a background, the theories of modern war and its "drives" and functions are considered with meticulous care.

The second volume analyzes war and its waging in every one of its phases—political, social, economic, and ideological—and ends with three briefer chapters on "Synthesis and Practice," "The Prevention of War," and "Toward a Warless World."

"A Study of War" is a scholar's and research man's scientific contribution to the understanding of the major problem in today's world. As such it is of the greatest possible importance and its contents of the greatest interest to every one. But the very thoroness and documentation which gives its scholarliness impeccability make it a book difficult for the lay reader to get thru in his usual fashion. It is written with an almost legal solemnity and exhaustiveness and it covers the world, time, and 1,497 pages. Perhaps some one might persuade Mr. Wright to make a digest of its important contents. Such a book might be a popularization of a work which will certainly give much aid and comfort to the axis' enemies.

* *

Poetry Contest for Men in Service Is Announced

A $1,000 poetry contest recently was announced by A. S. Barnes & Co., 67 West 44th street, New York. The contest is open to all members of the armed forces. It closes Feb. 1, 1943. The prize award committee consists of John Kieran, Grantland Rice, and Daniel Henderson. The first prize will be $250, the second $100, the third $50, and 120 additional poems will be given honorable mention at $5 each. The poems selected will be published in book form.

Student of War

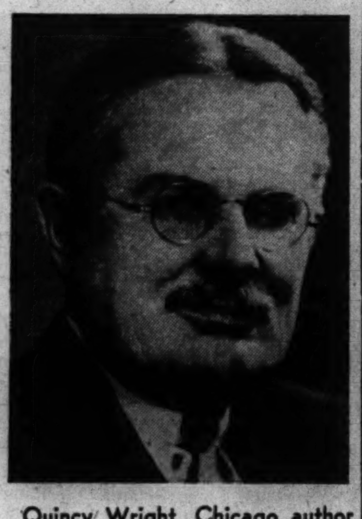

Quincy Wright, Chicago author of the important survey, "A Study of War," reviewed today by Fanny Butcher.

Susan Glaspell Buries Her Plot Under Emotions

"Norma Ashe," by Susan Glaspell. [Lippincott, $2.50.]
"Marling Hall," by Angela Thirkell. [Knopf, $2.50.]

BY EDITH WEIGLE.

In "Norma Ashe" Susan Glaspell tells the life story of a woman who, as a young student, had been profoundly influenced by the spiritual philosophy of a teacher in the small college she attended in South Dakota. Norma and five other friends, inspired by his ideals, decided to dedicate their lives to spreading them wherever they went.

But none was strong enough to follow the flame. Norma married a violent, headstrong man whose ambitions were purely material, and gradually forgot her own dreams. After his death, which was followed by financial reverses, her life became one round of harassing struggles after another.

Only toward the end does she recapture the idealistic vision of a better world given her so many years before by her teacher.

Miss Glaspell's theme is unusual and interesting. The reader becomes confused, however, as the whole crux of the story, the teachings of the obscure South Dakota professor, are never lucidly expounded. They are hinted at, but are misted over by the emotional treatment which characterizes the entire development of the tale.

England may be at war but even Hitler can't affect the charm and gentle humor with which Angela Thirkell recounts her newest story, a chronicle of events of the daily happenings at "Marling Hall." The Marlings are definitely county, which is to say they are top drawer. There are elderly parents, each with endearing idiosyncrasies; there are two sons and two daughters, a delightful old governess, and a pair of adorable and amusing granddaughters.

Friends and retainers help make the narrative sparkle. The war creeps in, but not too often, and romance has its moments. Miss Thirkell has the true writer's gift of making each character a real person, and houses and scenes absolutely lifelike and natural.

Novel Captures Sturdy Spirit of Early America

"Look to the Mountain," by Le Grand Cannon Jr. [Holt, $2.75.] Published yesterday. November choice of the Book of the Month club.

In a day when all of us know that the preservation of the American ideal is our individual as well as our national privilege and duty, it does us good to have that ideal restated for us. And in no more vivid way is that restatement made than in an authentic picture of the way of life of those who planted the seeds of America.

"Look to the Mountain" is such a restatement—a historical novel minutely but not ostentatiously of its period, and of the very first settlings of our land. It begins in 1769 in the little settlement of Kettleford, in the province of New Hampshire, from whose urban comforts there set out a young husband and his bride to make a home in the literally unpeopled wilderness. If the Kettleford pattern of living seems to be lacking in even the bare necessities of life to modern readers, the utterly untouched primitiveness to which Whit Livingstone takes Melissa makes that pattern seem a design of luxury.

"M'lissa, I'm sorry I ain't got no place t' take you" is not merely Whit's marriage moan but the statement of a concrete fact—no place to take her and no way to get her there except on her own two too-soft feet or in a soon-lost canoe in an icy river. But these two forebears of ours—and they might be any one's whose roots are deep in American soil—asked no quarter of life. They faced the bitter New Hampshire winters, disease when it came, hardship, privation, the battle for mere existence with something bigger than mere courage—the tacit conviction that they must win their war for a good life because no other way of life was worth the living. The sturdy, uncompromising individualism and idealism that brought Whit and Melissa THEIR victory is in our blood today—and it gives us renewed power to be reminded of it.

As a novel "Look to the Mountain" is one of the slowest and least exciting of the already vast shelf of vast historical tales. This one has only 565 pages but its tempo is so unhurried that it seems to be twice as long as some of the more vivid and melodramatic ones. It has quietude and gentleness rather than rush and swashbuckling in its pages. There is little drama, and that little is mostly the drama of man's battle with nature. Whit finally feels that he must go off to fight in the war.

"Well, I ain't never been a great one for fightin', I know, but—but I don't like the idea of them comin' around," he explains. But his war experiences fill little more than 20 pages.

The book has something of the quality which Whit noted in the mountain under which he decided to settle. "The mountain stayed put," he said to himself. "The mountain was friendly. Any time, anywhere, a man that could see it could tell where he was."

Somehow, as you read these slow and simple pages, you can tell where YOU are—where you came from, where you must go. F. B.

* *

This Is for Inventors.

Raymond F. Yates, in "2,100 Needed Inventions" [Wilfred Funk, $2], appeals to inventive minds by listing practical items that are crying to be invented, with special emphasis on wartime needs.

Historical Novel

Le Grand Cannon Jr., author of the historical novel, "Look to the Mountain," reviewed on this page.

Richter Shows His Usual Skill in Tender Tale

"Tacey Cromwell," by Conrad Richter. [Knopf, $2.] Published Monday.

In the same technique which made his short novels "The Trees" and "The Sea of Grass" little masterpieces, Conrad Richter tells the poignant story of Tacey Cromwell, who loved too well a man and children not her own. It is told with nostalgia in the first person by the man's younger brother, one of the children.

Tacey was a blatantly yellow haired woman in a gambling house—"very proper and genteel," except for that "artificial and licentious" hair—when young Nugget first saw her while searching for his brother, Gaye. Nugget had run away from a cruel Kansas uncle, and Gaye was for sending the child back. Tacey, touched by the boy's loneliness, persuaded Gaye to take them both to Bisbee, among the Arizona copper mines, and start a new, settled life in Brewery Gulch.

The irrepressible yearning for motherliness in Tacey made a happy home for Gaye and Nugget and for the two orphaned children of a neighbor . . . happy until, by the chance of a visit from a former friend, the status of Tacey and Gaye became town talk.

In a cruelly vivid scene Tacey was tried by her fellow townswomen, and the three children forcibly taken from her. How Tacey faced that horror and the ironic and almost tragic turn which the years took in the affairs of all of them is deftly made into a delicately touching tale.

Conrad Richter has a genius for saying much with a few words. He has not only created a character in "Tacey Cromwell" but he has recreated a period and a state of mind—the gaudy, early mining days when a faro banker might become one of the state's leading citizens, when righteousness might strike a lightning bolt in a high, wide, and handsomely unrighteous community, when a bad woman of character might prove herself the saving and creative factor in the lives of those without character.

"Tacey Cromwell" is a slight book, but it is a strangely tender one. It is a spare book, but a strangely warm one. Technically it is a fragilely lovely minor triumph. F. B.

Two Books Tell of Conflicts Lincoln Faced

"The Hidden Civil War: The Story of the Copperheads," by Wood Gray. [Viking, $3.75.]
"Abraham Lincoln and the Fifth Column," by George Fort Milton. [Vanguard, $3.50.]

BY RUSSELL MacFALL.

All the conflicts of the Civil war were not fought out along the battle lines, for in the greatest crisis of our nation actions were taken and constitutional questions raised which caused bitter division of opinion in the north. Especially in the middle west was this division felt, and Prof. Gray has made the history of minority opinion in this section the principal concern of his scholarly book. Mr. Milton has been more general and has shown particular interest in the secret service history of the war.

Prof. Gray has taken pains to make clear, from a perusal of thousands of contemporary references which have never been so thoroly examined before, the background and the motives of the middle western dissenters against the conduct of the war. This section was allied by blood and by commercial interests with the south, and felt that its men and soldiers were being sacrificed primarily to benefit the mills and banks of the east. Furthermore, grave constitutional questions had been raised by the emancipation proclamation, suspension of the writ of habeas corpus, and the draft resentment followed arbitrary arrests by some of the military commanders.

All this complex of opposition found its focus in the Democratic party, and there, according to the temperament and interest of the individual, flowered into objection to the war, objection to the conduct of the war, or, in the treasonable fringe, into subversive actions and plots to aid the Confederacy.

It is the especial distinction of Prof. Gray's book that he makes clear his complex of political and economic motivation, which was the primary and the most important aspect of minority opinion during the war. But the less defensible actions, which fastened the epithet Copperhead on the Democrats and blighted their political destiny nationally for a half century, arose from the actions of a comparative and treasonable few. These have especially attracted the interest of Mr. Milton, and he retells with vividness the tawdry and futile story of the plots of the Sons of Liberty and the Knights of the Golden Circle to raise up rebellion in Indiana, Kentucky, Ohio, and Illinois.

Both books are inspired at this time, no doubt, by certain analogies with the present day situation, altho their authors have left any comparisons to draw themselves. Today we have no such widespread disunity as Lincoln had to combat, nor have today's wartime extensions of the Presidential powers met with anything like the resistance that the emancipation proclamation or the draft encountered.

The value of strong and honest criticism from the minority even in a crisis was proved, however, by the services of the loyal Democrats in preventing the left wingers of their day, the radicals, from wrecking the nation, and the greatness of our greatest President emerges in the skill and understanding with which he mitigated the harshness of wartime controls and reconciled the interests of classes and sections.

His Is Reviewed

Wood Gray, whose "The Hidden Civil War," telling of the Copperheads' activities, is reviewed on this page.

Best Sellers

FICTION.

The Cup and the Sword, by Alice Tisdale Hobart.
The Song of Bernadette, by Franz Werfel.
Drivin' Woman, by Elizabeth Pickett Chevalier.
The Lieutenant's Lady, by Bess Streeter Aldrich.
The Seventh Cross, by Anna Seghers.
The Prodigal Woman, by Nancy Hale.

NONFICTION.

See Here, Private Hargrove, by Marion Hargrove.
They Were Expendable, by W. L. White.
Last Train from Berlin, by Howard K. Smith.
Sabotage! by Michael Sayers and Albert E. Kahn.
A Mathematics Refresher, by Alfred Hooper.
This Is My Best, edited by Whit Burnett.

MYSTERIES.

Mother Finds a Body, by Gypsy Rose Lee.
The Fallen Sparrow, by Dorothy B. Hughes.
The Moving Finger, by Agatha Christie.
The Complete Dashiell Hammett.

500 Years of Art.

"500 Years of Art and Illustration," by Howard Simon [World Publishing, $2.98], gathers together examples of great art from Albrecht Durer to Rockwell Kent in an invaluable book for working artists and students.

Two for Camera Fans.

Camera enthusiasts will welcome two new books on photography, "Natural History with a Camera," by L. W. Brownell [American Photographic Publishing, $3.75], and "Sports Photography," by Lee Wulff [Barnes, $2.50].

just published
The Robe
By LLOYD C. DOUGLAS
For thirty years the author has been preparing to write this book. It is now complete, and a life-time of thought, research and planning has made it his longest and by far his most important work. It is a distinguished, disturbing and exciting novel about another terrible era in history not unlike our own. $2.75

Distinguished best sellers of 1942
Paul Revere *and the world he lived in*
By ESTHER FORBES
A diverting, warmly human portrait of America when it was just finding its road to glory. *A Book-of-the-Month Club selection.* $3.75
The Days of Ofelia
By GERTRUDE DIAMANT
A book that takes you straight to the heart of our exotic ally to the south. *A Book-of-the-Month Club selection.* $2.75
West with the Night
By BERYL MARKHAM
"The sort of book that makes you think human beings can do anything."—*John Chamberlain* $2.75
HOUGHTON MIFFLIN COMPANY

"Blind Man's Bluff"

By Baynard Kendrick

Copyright: 1942: by Baynard Kendrick

INSTALMENT XXI.
THIRD SUICIDE?

Lawson's well trained muscles lifted him from the chair silently as a springing animal. Half a dozen strides took him to the door. He turned the knob and jerked it wide, then stepped back in stunned surprise as Inspector Larry Davis stepped inside.

"I suppose you heard me come up the stairs, Maclain. I called your office and Rena told me you were here." The inspector's clipped words were coated with some of the outside cold which seemed to have followed him into the room.

Sybella said. "I don't believe I've met you, but come in and sit down."

"Inspector Davis of the homicide squad," said Lawson.

"Drink, inspector?" asked Sybella, pointing to the cutglass decanter.

"No," said Davis. His heavy eyebrows made a straight dark line as he stared at Lawson. "How long have you been here?"

"A little over an hour." Lawson went over by the fireplace and sat down.

"And you, Maclain?"

"Too long for Miss Ford's comfort. All evening, in fact." The captain stifled an imaginary yawn, knowing the gesture would egg the inspector on.

Davis moved to a chair as if he were walking on a slippery sidewalk, but leaned his arms on the back instead of sitting down. "Did you ever know a man named T. Allen Doxenby, Lawson?"

"Yes." Lawson turned halfway around.

"When did you see him last?"

"Today," said Lawson.

"What time?"

"This morning."

"Where?"

"In the state insurance office. He's a shyster, always trying to chisel in on something. We've kicked him out of the office a dozen times, but he still keeps hanging around."

Davis gnawed his trim mustache and jerked his hand from his overcoat pocket. "What do you know about this?" He thrust a sheet torn from a desk calendar in front of Lawson.

"You might read it aloud," suggested Maclain.

"See Lawson about Hadfield estate," the insurance man read with a catch in his voice. "Well, he saw me. He came to the office this morning and asked who was handling Blake Hadfield's estate. I told him Courtney was. Where did you find that memorandum?"

"In his apartment. Have you ever been there,"

"Never," said Lawson.

The inspector stuck the memo back in his pocket. "About half an hour ago, Doxenby took a header out of his window on the eleventh floor of his apartment house. There isn't enough left of him to make chowder." The inspector's usually calm voice began to tremble. "God Almighty, Maclain, remember what I told you? They're starting to fall!"

* *

Duncan Maclain lay on the divan in his penthouse office listening to his radio-phonograph flood the room with Shostakovich's Fifth Symphony. A streak of morning sunlight split by the diamond panes in the terrace doors made a band of brightness across his eyes. Mingled with the satiric strains of symphony, the pleasing word whirled itself around, forming curlicues in his brain.

Suicide—triple and undiluted, clean cut and unwearying it seemed. First: James Sprague. Second: Blake Hadfield. Third: T. Allen Doxenby. One, two, three and out! All of them dead by their own hands.

Rena stuck her head in the office door and said, "Those men are here again."

The captain got up and switched off the radio as Inspector Davis and Sergt. Archer trooped in like an invading army of two.

"How about a trip across town?" asked Davis, sliding into a chair.

The captain took his place behind the desk.

"There's going to be a shakeup in the department," Archer stated solemnly.

"I've decided to resign before I get fired," said Davis.

"Splendid." The captain laughed. "With Spud away I can use a couple of good strong men."

"You think I'm fooling?" Davis took one of the Braille books from the bookcase and opened it on his knee. "The commissioner has even passed an opinion."

"On you and Archer?"

"It amounts to the same thing." Davis ran a finger over the Braille and scowled. "I'll have to learn to read this stuff. I'm going blind now. The chief has decided that Hadfield jumped and Doxenby, too."

"You mentioned a trip across town," the captain reminded Davis. "Doxenby's place?"

"Yes."

"What do you want me to do?"

The inspector left his seat and took a cigaret from the box on the desk. "I want you to check on Archer and me and four other members of the homicide squad."

Maclain's fingers rumpled his hair with a quick, impatient gesture. "Look here, Davis! I've never questioned your department or your or Archer's ability. I've needed your help and got it on every case I've been mixed up in. There isn't a private operator in this city can work without your coöperation. What do you need a checkup of mine for? I'm willing to back up everything you fellows say or do."

"Speaking as a member of the most cussed out outfit in fact or fiction, let me say we appreciate that." The inspector dragged on his cigaret and returned to his chair.

"I'll even go further, captain," said Archer. "It's because we know how you feel about us that we've come to you. You're blind, but you pick up a lot that others miss. The inspector feels if you agree with us in this Doxenby death we'll have to believe what we think is true."

"And what do you think is true?"

"I think it's true that Archer and I are past our prime," the inspector declared without a trace of humor. "We've decided to leave it up to you."

There was an emotion deeper than solicitude in the slow motion of the captain's forefinger as he drew an invisible circle on the desk top and stabbed at its center with the rubber tip of the pencil. Larry Davis and Aloysius Archer were more than capable officers to Duncan Maclain. They were friends. For years they had argued heatedly with him, but it had been friendly arguing, without rancor or animosity. He had counted on them, as he had counted on Spud, in some of the tightest spots of his life. Invariably they had helped.

Now a deep anxiety bit into his normally calm consideration. Larry Davis was face to face with some frightening, unfathomable problem. Nothing less would drag from such a man even a partial admission that he considered his long career finished. The captain hated to believe it, but Davis meant what he said. The inspector really thought that he and his partner were thru.

"Hell's blue blazes!" Maclain burst out. "You two aren't quitters. What's got into you?"

"People getting pushed to death with nobody present," said Davis bluntly. "Verdicts from the medical examiner that it's suicide. Stick around and the little nut bugs will start gnawing on you."

The captain's lips worked quickly for a second and settled in repose. "You mean you think this fellow Doxenby was pushed from his window last night?"

"What do you think about Hadfield?" Sergt. Archer countered before Davis could reply. "The verdict is suicide. I don't believe that Seth killed him. Neither does the inspector. Okay. I'm telling you now there were only three people in that building. Do you think the kid killed him?"

The captain thought a while before he said, "Frankly, no. Haven't we been over this before?"

[Continued tomorrow.]

BOOK EXCHANGE.

More Murders
on our bookshelves; more Mystery and Detective "Thrillers"; 20,000 instructive and entertaining books. The prices are small, the selection is large.
And Music
Selling sheet music at 1c apiece. Tremendous stock of instrumental and vocal music at ridiculous prices.
We can supply you with 250,000 magazines covering a period of 100 years.
AVENUE BOOK STORE
163 W. CHICAGO-AV. NR. LA SALLE.

SALE—Miscel. books, 10c. Dealers invited. Bill Newman, now located at 509 N. State.

Marshall Field & Company

SEVEN RARE BIBLES
800 A. D. to 1661 A. D.
now on exhibit in the Book Section
See these magnificent works of art!

Manuscript Greek Bible of the 9th Century. A work of art, discovered in a Chicago restaurant. In uncial hand.

New Testament in Armenian, 11th Century. The Armenian Gospels are famed for their elaborate decoration.

Greek manuscript, 1300. In 1700 the monk Chrysanthus rescued this precious manuscript from the hands of the Turks.

New Testament, English, 1582. Mary, Queen of Scots, swore her last oath of innocence on this Rheims version.

The King James Bible, English, 1611. King James had this translation begun as a result of petitions from Puritans.

The "Bishops' Bible," English, 1568. The title page is engraved with an imposing portrait of Queen Elizabeth.

New Testament in Armenian, 1661. The margins contain drawings of birds, beasts, angels, harpies and kings, in gold and many gorgeous colors.

GET INSPIRATION FROM THESE MODERN BIBLES

The Smith-Goodspeed Bible; Popular Edition $2

It eliminates expressions and words that are meaningless today. Easier to read by far than older versions, the Smith-Goodspeed Bible retains beauty, gains in meaning.

The Smith-Goodspeed Complete Bible. It contains 14 books of the Apocrypha rarely found in hand bibles. Black or red cloth, $3. In black leather, stamped in gold, boxed. $5

The Smith-Goodspeed New Testament, in brown or navy blue cloth bound pocket edition for service men. $1

MAY ROBSON, 78, FILM AND STAGE ACTRESS, IS DEAD

Succumbs in Her Sleep at California Home.

Beverly Hills, Cal., Oct. 20 [Special].—May Robson, one of the most beloved personalities of Hollywood, whose career as an actress on stage and screen stretched over three generations, died in her sleep at her home here today. She was 78 years old and had been active in motion pictures until less than a year ago.

Her son and daughter-in-law, Mr. and Mrs. Edward Gore, and Lillian Harmer, her secretary and companion since 1910, were at her bedside when she died.

Retired as Sight Fails.

Failing eyesight was the cause of Miss Robson's retirement after acting in her last feature picture, "Joan of Paris," last winter. This picture was released early this year. She appeared once more before the cameras last year to do a community chest short with Lionel Barrymore and Lew Ayers, her eyesight by that time so poor she could recognize fellow players only by voice.

[Associated Press Wirephoto.]
MAY ROBSON.

Miss Robson made her first stage appearance in 1883 as Tilly in "The Hoop of Gold." She was an old maid in this rôle and thruout her career she seldom took "young" parts. For the next 40 years she was the most consistently successful and most traveled of all stage stars. She covered more than 500,000 miles in this country and once said there was not a town in the United States or Canada with a theater in which she had not appeared.

Also Notable on Stage.

Among her stage successes were "The Rejuvenation of Aunt Mary," "Mother's Millions," and "Tish." Entering the movies in 1925, she starred in many of her stage rôles. After a return to the stage, she signed a long term motion picture contract in 1932. Successes such as "Lady for a Day," "You Can't Buy Everything," and "Broadway to Hollywood" followed.

Miss Robson was born in Australia, daughter of an English naval captain and his wife. When she was 16 she married E. H. Gore, a young inventor. He died a few years after the marriage, leaving her one son. In 1899 she married Dr. A. H. Brown, a New York physician. He died in 1919. When a daughter, May Robson Gore, was born in 1934 to Miss Robson's grandson, she exulted that she was the only great grandmother in Hollywood.

Allman Again Orders 'Hang-On' Summonses

Police Commissioner Allman yesterday ordered police to again begin employing the so-called "hang-on" summonses against traffic violators. This is the practice of attaching a ticket to a car during the owner's absence. The practice was stopped several months ago because of technical objections by Judge John Gutknecht of the Traffic court. The city council subsequently amended the laws to overcome the objections.

Sued Wife Enjoined from Picketing Mate

Mrs. Margaret Dollinger, 40 years old, yesterday was enjoined from picketing or otherwise interfering with the grocery business of her husband, John, 50, of 1747 Winnemac avenue, who is suing her for divorce on charges of habitual drunkenness. Joseph H. Becker, Dollinger's attorney, told Circuit Judge Thomas J. Lynch that the Dollingers were married in February, 1940, and separated last month.

OFFICIAL WEATHER FORECAST

INDIANA: Cooler; fresh to moderately strong winds.

LOWER MICHIGAN: Considerably cooler; widely scattered light showers in north; moderately strong winds.

WISCONSIN: Considerably cooler; scattered light showers in northeast in forenoon; moderately strong winds.

Highest temperatures for last 12 hours and lowest for last 24 hours preceding 7:30 p. m., Oct. 20, 1942:

	H.	L.		H.	L.
Albuquerque	68	39	Kansas City	70	49
Atlanta	80	57	Louisville	73	47
Bismarck	55	44	Memphis	75	57
Brownsville	88	68	Miami	86	66
Cheyenne	57	36	Mpls.-St. Paul	71	49
Chicago	73	44	New Orleans	85	65
Columbus	73	38	New York	65	50
Des Moines	72	44	Pittsburgh	68	44
Detroit	65	38	St. Louis	75	50
Fort Worth	75	52	Washington	74	47

[ADVERTISMENT]

Give Your Feet An Ice-Mint Treat

Get Happy, Cooling Relief For Burning Callouses—Put Spring in Your Step

Don't groan about tired, burning feet. Don't moan about callouses. Get busy and give them an Ice-Mint treat. Feel the comforting, soothing coolness of Ice-Mint driving out fiery burning... aching tiredness. Rub Ice-Mint over those ugly hard old corns and callouses, as directed. See how white, cream-like Ice-Mint helps soften them up. Get foot happy today the Ice-Mint way. Your druggist has Ice-Mint.

LITTLE ORPHAN ANNIE: Change in Plans

SCATTER ASHES FROM MOUNTAIN, CADY WILL ASKS

Scenics Are Divided by Ex-Rail Official.

Scattered from mountains which provided the inspiration for his life will be the ashes of Samuel H. Cady, retired vice president and general counsel of the Chicago and North Western railway, who died Oct. 3. Specific directions for disposal of the ashes were contained in the will filed yesterday with Probate Judge John F. O'Connell.

Mr. Cady's will also provides for the disposal of an estate, estimated at $65,000, which his widow, Helen, 2915 Grant street, Evanston, and three married daughters will share.

Mr. Cady, a widely known amateur photographer who had made a pictorial record of extensive travels on the North American continent, directed that his collection of scenic photographs be divided among Blackburn college, Carlinville, Ill.; Northland college, Ashland, Wis., and the Union League Foundation for Boys' clubs.

Picks Wyoming Peak.

According to the will, Mr. Cady's ashes "are to be scattered from the topmost peak of the Brooks mountains in Wyoming at a place looking down upon Sublette pass. A few rocks have been piled together at the place in question where one, facing Sublette peak, across Sublette pass, can view the Teton range in the distance at the right.

"Papoose lake is close by below and Two Ocean mountain is beyond it, also at the right.

More Faith Than Sermons.

"This is the place that holds for me great charm, beauty, and grandeur, and which has given me more faith in God than all the sermons to which I have listened during a long life."

Mr. Cady, who was 72 years old at the time of his death, directed that his son-in-law, Gordon M. Conklin, 1102 Grant street, Evanston, attend to disposition of his ashes.

WILLIAM PAGE, VETERAN CLERK IN HOUSE, DIES

Washington, D. C., Oct. 20 (AP).—William Tyler Page, 74 years old, minority clerk of the house of representatives and an employé of the house for 61 years, died last night.

One of the best known figures around the United States capitol, Page started to work as a page boy in the house clerk's office on Dec. 19, 1881, and rose to be one of the best informed men in the country on house procedure and congressional work. He was elected clerk of the house for the 66th congress in 1919 and served during the Republican administrations until a Democratic house was elected in 1931.

Page was a well known writer, having compiled "Page's Congressional Handbook" and was author of "The American's Creed."

800 Fight Brush Blaze in California Mountains

Santa Monica, Cal., Oct. 20 (AP).—A brush fire, which started in the Santa Monica mountains north of here, was spreading inland tonight after sweeping an area estimated at 8,000 acres. More than 800 men fought the blaze and firemen from the Los Angeles fire department were stationed at the far flung city limits as a precaution.

Osseo, Mich., Youth, 18, Dies in Hunting Mishap

Hillsdale, Mich., Oct. 20 [Special].—Paul Draper, 18 years old, of Osseo, became Hillsdale county's first hunting victim today. He was killed accidentally by a charge from the gun of his cousin, Karl Spicer.

OBITUARIES

Mrs. Anna Stolofsky.

Mrs. Ann. Stolofsky, a resident of Chicago since 1871, died yesterday in her home at 1223 East 52d street after a long illness. Born in Poland, Mrs. Stolofsky came to Chicago to live with her sister just before the great fire of 1871. The blaze destroyed her sister's home and most of their belongings. Services will be held at 11 a. m. tomorrow in the chapel at 6935 Stony Island avenue. Mrs. Stolofsky is survived by a son and a daughter.

Mrs. Anna L. Ames.

Funeral services for Mrs. Anna L. Ames, widow of Benjamin L. Ames, will be held tomorrow at 1 p. m. in the chapel at 120 North Hale street, Wheaton. Mrs. Ames, who was 84 years old, died Monday in Fort Smith, Ark., while visiting her son, Ben C. Ames. Mrs. Ames made her home in Chicago with her daughter, Mrs. Thomas A. Banning, 5520 South Shore drive. Two other daughters also survive.

Fred C. Drake.

Funeral services for Fred C. Drake, clerk of the City court of Calumet City, who died Monday of a heart ailment in his home at 945 Wentworth avenue, Calumet City, will be held tomorrow at 2 p. m. from the chapel at 117 Rimbach street, Hammond, Ind. Mr. Drake was appointed clerk in 1937 and elected in 1939. His widow, Anna; a son, and a daughter survive.

Dr. Homer S. Warren.

Funeral services for Dr. Homer S. Warren, who died Sunday in the American hospital of which he formerly was president, will be conducted in the chapel at 5501 North Ashland avenue at 2 p. m. today. Dr. Warren, who lived at 3260 Lake Shore drive, was graduated from the University of Illinois medical school in 1922. Dr. Warren is survived by his widow, Ethel, and two daughters.

James S. Barry.

James S. Barry, a retired lieutenant of the Chicago fire department, died on Monday in his home at Laona, Wis., according to word received here by relatives yesterday. Mr. Barry was 73 years old. He retired from the fire department 17 years ago and recently gave up his Chicago home to live at his summer home in Laona. Surviving are his widow, Caroline, and three sons.

Dr. Joseph C. Beck.

Dr. Joseph C. Beck, 72, 59 West North avenue, Chicago physician for 41 years, died yesterday in his home. Services will be held at 2 p. m. Friday in People's church, 941 Lawrence avenue. Dr. Beck was affiliated with Michael Reese, Henrotin, Mount Sinai, and Edward Hines hospitals. He was graduated from the University of Illinois in 1895 and took his postgraduate work abroad. He is survived by his widow, Trennie; two sons, and a daughter.

Aaron Elstein.

Aaron Elstein, office manager of the Talk-A-Phone Manufacturing company, died of a heart ailment yesterday in his home in the Pratt Lane hotel, 1246 Pratt boulevard. He was 51 years old. His widow, Rae; a daughter, and a son survive.

Andrew L. Halleman.

Andrew L. Halleman, 63 years old, of 801 North Cuyler avenue, Oak Park, president and treasurer of the Templeton Lime company, died yesterday of a heart ailment. He was a member of the Builders, Midwest Athletic, and Pistakee Yacht clubs.

Prof. George Beardman Eager.

Charlottesville, Va., Oct. 20 (AP).—George Beardman Eager, 54 years old, for the past 31 years professor of law at the University of Virginia, died today.

TWO DIE, 3 HURT IN CRASH; TRUCK DRIVER CRUSHED

Two men, one a soldier, were killed yesterday when their automobile plunged into a 15 foot ditch off Lemont road, one mile east of Lemont. The victims were Pvt. Harry C. Olivo, 27 years old, of 430 Meeker avenue, Joliet, attached to Camp Claiborne, La., and Paul Cervelli, 20, of 423 Meeker avenue, Joliet. Olivo was on furlough.

Three other persons were injured. They were Stephen Vargo, 17, of 600 Meeker avenue, Joliet, the driver; William Desarro, 21, of 420 Chase avenue, Joliet, and Dominic Affrunti, 19, of 519 Meeker avenue, Joliet.

Cyrus Livingston, 30, of 3904 North Mozart street, a truck driver for the Midwest Cartage company, was killed when crushed by the moving body of the truck at a defense plant at Higgins and Manheim roads, west of Park Ridge. Police said the lifting apparatus of the truck apparently failed.

John Stigler, 71, of 1622 Arcade place, died in South Chicago hospital of injuries received Monday when he was struck by an automobile driven by Elmer Ryant of 10913 Avenue M.

Up to 4 p. m. yesterday, 558 persons had been killed by automobiles in Cook county since Jan. 1. Of these, 427 died in Chicago where 16,175 were injured during the same period.

Brother Reported Lost in Pacific Writes Home

Despite the fact he was reported missing in action on Sept. 3, Miss Jane Murray of 5531 Adams street has received a letter dated Oct. 1 from her brother, George William Murray, member of the United States marine detachment now fighting in the Solomon Islands. Murray enlisted in the marine corps last January.

MAURICE BYRNE, FAMOUS POLICE LIEUTENANT, DIES

Lieut. Maurice J. Byrne, one of the most picturesque figures in Chicago police history, died last night in his home, 934 Le Claire avenue.

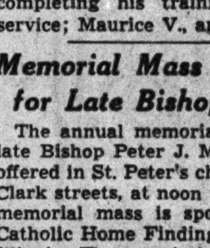

Lieut. M. J. Byrne.

Lieut. Byrne won his fame as a member of the celebrated "B. & O." police team—Byrne and O'Brien. His partner was the late James O'Brien. In the days when picking pockets was a lucrative profession, the two police detectives knew every pickpocket in the country. Their job was to protect Chicago and Chicago's visitors from the thieves. They succeeded so well that they became subject matter for authors.

In 1926 Lieut. Byrne won THE TRIBUNE hero award for engaging three bandits in a gun battle. He shot one, captured the wounded man and a companion, and routed the third. In recent years Lieut. Byrne had been assigned to the Rogers Park station. He was 55 years old.

Surviving are his widow, Hulda, and three sons: James, who is just completing his training for police service; Maurice V., and Joseph.

Memorial Mass Tomorrow for Late Bishop Muldoon

The annual memorial mass for the late Bishop Peter J. Muldoon will be offered in St. Peter's church, Polk and Clark streets, at noon tomorrow. The memorial mass is sponsored by the Catholic Home Finding association of Illinois. The association was founded in 1914 by Knights of Columbus following the suggestion of Bishop Muldoon.

'THIRD FEATURE' MAKES GOOD IN A MOVIE AUDITION

(Picture on back page.)

"Third Feature" is the name of the nondescript dog that has moved in on a motion picture theater at 69th street and Wentworth avenue. The dog followed a group of children to the theater last Sunday and apparently liked the place so well he has made it his home. Locked out Sunday night, he yelped so loudly neighbors complained to the management. So Monday night he was allowed to sleep in the theater. Now "Third Feature" is happy.

BEAUTY Softens Sorrow

. . . that's why we send flowers. They speak more comfort than a thousand words.

SPRAYS and WREATHS from $5.00

Flowers Telegraphed Anywhere

George Wienhoeber INC. FLORIST
41 S. Wabash 28 N. Michigan
all phones RANDOLPH 3700

UNDERTAKERS.

Lain & Son
Funeral Service Information

SOUTH SIDE CHAPEL
63D AND HARVARD-AVENUE.
PHONE WENTWORTH 0025.

WEDNESDAY.
CONDON—Stephen A. 10 a. m. at residence.
WASSON—Franklin. 2 p. m. at chapel.

FRIDAY.
HASSELER—Simon E. 2 p. m. at chapel.
SIMMETH—John L. 2 p. m. at residence.

SERVICES TO BE ARRANGED.
BOERST—Amanda E.

NORTH SIDE CHAPEL
5501 N. ASHLAND-AVENUE.
PHONE LONGBEACH 2646.

WEDNESDAY.
FORTUNE—Douglas. 10 a. m. in church.
LANNERS—William B. 10 a. m. at chapel.
FRANZ—Reinhard. 3 p. m. at chapel.
WARREN—Dr. Homer S Jr. 2 p. m. at chapel.

THURSDAY.
DAVIS—Renee F. 3 p. m. at chapel.
FAY—George D. 9 a. m. at chapel.

FRIDAY.
BECK—Dr., Joseph. 2 p. m. in church.
JOHNSON—Dollie May. 3 p. m. at chapel.
SCHEERS—Richard J. 10 a. m. in church.

SERVICES TO BE ARRANGED.
SCHIFFER—Wilhelmina.

C. H. JORDAN & CO.
FUNERAL HOME. 200 E. ERIE-ST.
88 YEARS' SERVICE

SKEELES-BIDDLE.
7838 COTTAGE GROVE. RAD. 0220.

MONUMENTS AND MAUSOLEUMS.
CEMETERY MARKERS, MONUMENTS AT savings. Sears-Roebuck. State-st., Basement

DEATH NOTICES

In Memoriam.

COTTON—Joseph Cotton. In memory of our dear husband and father, who passed away five years ago today. We'll always miss you. WIFE, CHILDREN, GRANDCHILDREN.

EBBEN—Donald J. Ebben. In cherished memory of our beloved son, who passed away seven years ago today. In memory we meet every day. LOVING MOM AND DAD.

FARBER—Harold Lester Farber. In loving memory of our dear son and brother, who passed away Oct. 21, 1932.

FELDMAN—Barney Feldman. In loving memory of our husband and father, who left us nine years ago today, Oct. 21, 1933.
"His life an ideal;
His memory an inspiration."
LOVING WIFE AND CHILDREN.

HOFFMAN—Lucy L. Hoffman. In memory of our dear sister, who left us seven years ago today. DEVOTED SISTERS.

SWEENEY—Stuart Sweeney. In loving remembrance of our precious boy, who left us one year ago today.
DADDY, MOTHER, GRANDPA, GRANDMA, AND FAMILY.

AIMERS—George F. Aimers, Oct. 18, 1942, San Fernando, Cal., beloved husband of the late Wilhelmina Aimers, father of Mabel Norman, Howard, Marion Henson, and Josephine Oury. Interment Forest Lawn, Los Angeles, Cal.

ALBRECHT—Richard E. Albrecht, beloved husband of Ida, fond father of Herbert, Richard, Walter, and Marion. Funeral Thursday, 1:30 p. m., at funeral home, 4905 Lincoln avenue, to Memorial Park cemetery. Member of Foster council, No. 392, Royal League.

ALLWEISS—Harry Aaron Allweiss, Oct. 20, beloved husband of Sylvia, nee Arenson; fond father of Dr. M. David, Tillie Abrams, Sophie Schachter, and Arthur. Funeral notice later. Montana papers please copy. Member of Al Bedoo Shrine temple, Billings, Mont.

AMES—Mrs. Anna L. Ames, widow of Benj. L. Ames, who was for many years a resident of Chicago and Wheaton, Ill., passed away yesterday at the home of her son, Benj. C. Ames, in Fort Smith, Ark. Mrs. Ames, who was 84 years old, is survived by a son and three daughters as well as grandchildren. Interment at Wheaton, Ill., Thursday, Oct. 22. Services at the chapel, 120 N. Hale street, Wheaton, at 1 p. m.

ANDERSON—Carl H. Anderson, Oct. 20, 1942, late of 920 George street, beloved husband of Hulda, dear father of Waldo, Arnold, Harry, and Gladys Nelson, brother of August, Oscar, and Tilda Latin; leaves seven grandchildren. Funeral Thursday, 3 p. m., at chapel, 5149-51 N. Ashland avenue, at Foster. Interment Memorial Park. Longbeach 5147.

BARRY—James S. Barry, beloved husband of Caroline, nee Olson; dear father of James, Pvt. Stephen, and Pvt. Raymond, grandfather of eight grandchildren. Resting at Reese funeral home, Waubeno, Wis. Funeral notice later.

BECK—Dr. Joseph C. Beck Sr., 59 W. North avenue, Oct. 20, 1942, beloved husband of Trennie C. Beck, nee Trendell; fond father of Elsa C., Philip S., and Joseph C. Beck Jr., grandfather of Elsa C. Beck II., and Irving B., brother of Dr. Carl, Hermina Buchsbaum, and the late Dr. Emil G., Dr. Rudolph Beck, and Rosa Winternitz. At chapel, 5501 N. Ashland avenue, until 11 a. m. Friday. In state at People's church, 941 Lawrence avenue after 12 noon, where services will be held Friday, Oct. 23 at 2 p. m. Interment Acacia Park. Out of town papers please copy.

BECKER—Helen Mae Becker, nee Stewart, beloved wife of Dr. Paul F. Becker, daughter of the late Hugh and Jane Stewart, sister of the late William and Edmund. Resting at funeral home, 318 North Central avenue, Austin. Funeral Thursday, 3 p. m. Interment Rosehill.

BLANC—Rosamond Blanc of Coldwater, Mich., beloved wife of D. W., dear mother of Nathale, fond sister of Mathilde Shapiro, Dewey Shapiro, Frieda Weltman, and Fannie Arpatch, all of New York. Services Wednesday, 2 p. m., at chapel, 5206 Broadway. Interment Westlawn.

BOERST—Amanda E. Boerst, 6046 S. La Salle street, Oct. 20, 1942, beloved wife of Frederick Boerst, sister of Mrs. Joseph Dunstan. At chapel, 63d and Harvard, where services will be held Friday, Oct. 23, at 1 p. m. Interment Mount Hope. Cincinnati papers please copy.

BROWN—Alvira [Agnes] Brown, 230 S. Loomis street, Oct. 18, 1942. Resting at funeral home, 5708 Madison street, where services will be held Thursday at 3 p. m. Interment Forest Home.

BRUESHABER—Elizabeth Brueshaber [nee Lunaburg] of 236 N. Mayfield avenue, beloved wife of the late William C., fond mother of Martin W., Minnie Doran, Elizabeth Bruebach, and the late Amanda Hecht, Marie Thormahler, William, and Walter, grandmother of two grandchildren and three great-grandchildren. Member of Butler chapter, No. 36, O. E. S. Resting at funeral home, 5701-03 W. Division street, where services will be held at 2:30 p. m. Friday, Oct. 23. Interment Waldheim.

BUTLER—Morton Butler, Oct. 19, 1942, son of John Meigs and Margaret Converse Butler, brother of Mrs. Motley Sawyer, Ensign John M. Jr., and William C. Butler. Services 1 p. m. Wednesday at his home, 1090 Crescent lane, Winnetka, Ill. Burial private.

BYRNE—Lieut. Maurice J. Byrne, C. P. D., 934 N. Le Claire avenue, beloved husband of Hulda Johnson Byrne, dear father of James M., Maurice V., and Joseph P. Byrne, fond son of Margaret and the late John, brother of Margaret Sweenie, Ellen L., and Sarsfield P. Byrne. Funeral Friday a. m. from chapel, 4817 Madison street, to Our Lady Help of Christians church. Burial All Saints'. Member of P. B. A. Austin 1137.

CAPP—Joseph Capp of 3988 Ellis avenue, beloved husband of Frances, fond father of Ruth Stange, Lotta Earle, and Joseph Jr., brother of Mrs. Toney Hold, uncle of Adolph Capp, dear grandfather of five grandchildren. Resting at chapel, 4141 Cottage Grove avenue. Services Thursday, Oct. 22, at 2 p. m., under auspices of Herder lodge, No. 669, A. F. & A. M. Member of Logan chapter, No. 196, R. A. M. Interment Ridgewood.

CHIDLEY—See Reinhard Frans notice.

COONEY—Agnes Rachael Cooney, late of 1704 N. Richmond, beloved wife of Dr. F. M. Cooney. Funeral Thursday, 10:30 a. m., from chapel, 2950-58 Fullerton, at Sacramento, to St. Sylvester's church. Burial Binghamton, N. Y. Belmont 3300.

CRASKE—Walter Craske, Oct. 20, 1942, beloved husband of Emily Peckham Craske, father of Dr. W. Don Craske and Alfred G. Craske. Funeral services at Mount Hope cemetery chapel, Wednesday, Oct. 21.

DAVIS—Renee F. Davis of 1648 Juneway Terrace, Oct. 20, 1942, beloved wife of Fred C. Davis, loving mother of Freddie. At chapel, 5501 N. Ashland avenue, where services will be held Thursday, Oct. 22, at 3 p. m. Interment private.

DAVISON—William J. Davison, late residence, 8336 Crandon avenue, husband of Ruby Murray Davison, father of Mrs. Frances McGrath and William M., brother of George of Graves End, England and Mrs. Anna Elliot of Reading Berks, England. Resting in parlors at 8944 Commercial avenue. Services at 8 p. m. Thursday. Interment Oak Woods. South Chicago 0242.

DOWLING—John Dowling, beloved husband of the late Mary McElligott Dowling, fond father of Mrs. Julia Hyde, Dennis, William, and the Rev. John Dowling. Funeral Thursday, Oct. 22, at 9:30 a. m., from residence, 5443 W. Monroe street, to Resurrection church. Burial Mount Carmel. Ked. 2394.

ELSTEIN—Aaron Elstein, beloved husband of Rae, nee Glick; dear father of Vivian Rice and Arthur; also survived by father and mother in Palestine, and sisters and brothers. Services Wednesday, 10:30 a. m., at chapel, 5206 Broadway. Interment P. O. W., Waldheim.

FAY—George Dennis Fay of 5455 Washington boulevard, Oct. 19, 1942, beloved husband of Vera Fay, father of George Jr., brother of Joseph and Frank. At chapel, 5501 N. Ashland avenue, where services will be held Thursday, Oct. 22, at 9 a. m. Interment Ridgewood. Member of Bookbinders and Paper Cutters union, local No. 8.

FISCHER [Dudzik]—John Fischer, father of Pvt. Edward and George, fond brother of Valentine Kalinowski and Emelia Urquhart. Funeral Friday, Oct. 23, at 9:30 a. m., from funeral home, 5753 Fullerton avenue, to St. James' church. Interment St. Adalbert's cemetery. Berkshire 6400.

FOSSE—Andrew O. Fosse, Oct. 19, at Sandwich, Ill., beloved husband of Betty L. Fosse, father of Barbara Fosse McCurdy of Chicago, brother of Dr. Benjamin O. Fosse of Beloit, Wis., and Marie A. Fosse of Rockford, Ill. Services Thursday, Oct. 22, at 1:30 p. m., at Sutherland's funeral home, Sandwich, Ill. Interment Oakridge cemetery in Sandwich.

FRANK—Mrs. Grace A. Frank, beloved wife of Benjamin Frank, Oct. 19, 1942. Services 2 p. m. Thursday, at chapel, 6110 Cottage Grove. Interment Rosehill. Call Fai. 2861.

FRANTZ—Ida L. Frantz, nee Leonard, of 1019 N. 11th avenue, Melrose Park, beloved wife of G. Henry, fond mother of Leo H. and Harold A., sister of Mrs. Lena Perceny, Mrs. Marion Friewer, Mrs. Rose Gutknecht, Mrs. Julia Alexander, Leo J., and Edward J. Leonard, grandmother of Harold A. Jr. Funeral Friday, 10 a. m., from funeral home, Lake street at 2d avenue, Maywood, at 10:30 a. m. to Mount Carmel church, Melrose Park.

FRANZ—Reinhard Franz of 6205 N. Campbell avenue, Oct. 18, 1942, beloved husband of Emily J. Franz [nee Chidley], fond father of Gertrude E. Bond and the late Edwin R. Franz. At chapel, 5501 N. Ashland avenue, where services will be held Wednesday, Oct. 21, at 3 p. m., under auspices of Olympia lodge, No. 864, A. F. & A. M. and Union lodge, No. 9, I. O. O. F. Interment Rosehill cemetery.

FROELICH—Edward J. Froelich, husband of Margaret Powers Froelich, son of Ida and the late John F., brother of Mrs. Margaret Rauguth and Mrs. Selma Quandt. Funeral Thursday, Oct. 22, at 9 a. m., from residence, 711 E. 81st street, to St. Dorothy's church. Mass 9:30. Interment Holy Sepulchre. Flowers gratefully declined. Rad. 2230.

GEIWITSCH—Karl Geiwitsch, dear husband of Julia, dear father of Anna and Karl Jr., father-in-law of Frank Seiler. Funeral Friday, Oct. 23, at 1:30 p. m., at chapel, 845 Armitage avenue. Interment Montrose.

GLIENNA—Betty Glienna of 503 S. Campbell avenue, beloved daughter of Margaret and Ferdinand Glienna, mother of Joseph and Margaret Fillicetti, sister of Dan, Mrs. Mary Maxwell, James, and Fred, sister-in-law of Mrs. Angeline Glienna and John Maxwell. Funeral from chapel, 739 S. Western avenue, Thursday at 9 a. m., to Precious Blood church. Interment Mount Carmel. Information, Seeley 7422.

GOLDENSTEIN—Marie Goldenstein [nee Straus], Oct. 18, 1942, beloved wife of Edward H., loving sister of Frank and Kazie, dear aunt of George. Services Wednesday, Oct. 21, at 2 p. m., at chapel, 2114 Irving Park road. Interment at Mount Emblem cemetery.

HALL—Anne Russell Hall, in Wichita, Kas., sister of Edmund A. Russell, wife of the late Dr. H. N. Hall, mother of Lieut. Standish Hall and the late Lieut. Squires Hall. Burial at Lake Forest cemetery, Wednesday, Oct. 21.

HALLEMAN—Andrew L. Halleman of Oak Park, Illinois, dearly beloved husband of Margaret [nee Carrick], fond father of Marguerite Haemmerle, Roy, and Hazel Davis, son of Alice M. Halleman, brother of Mabel Frankel. Services at Cuyler Avenue Methodist church, 175 North Cuyler avenue, Oak Park, 2:30 p. m., Friday, Oct. 23. Interment private. At rest in funeral home, 4138 North avenue until 10 a. m. Friday. Member of Hesperia lodge, No. 411, A. F. & A. M., Washington chapter No. 43, R. A. M. Information Bel. 6812.

HASSELER—Simon E. Hasseler, 10661 S. Champlain avenue, Oct. 20, 1942, beloved husband of Fredricka Hasseler, fond father of Natalie Born, Charles, Fred, and Helen Dick, grandfather of Charles. At chapel, 63d and Harvard, where services will be held Friday, Oct. 23, at 2 p. m. Interment Cedar Park.

HODGINS—Mrs. Mary Hodgins, nee Burke, 548 N. Lee street, Des Plaines, Ill., beloved wife of the late George, loving mother of George, Marian, Harry, and the late Alberta and Clifford, grandmother of Mary. Funeral Thursday, Oct. 22, from late residence, to St. Mary's church at 10 a. m. Interment All Saints'. Information Park Ridge 18.

IOSCO—Vito Iosco, beloved husband of the late Antonia, dear father of Mrs. Theresa Impustato, Anthony, and Mrs. Lucy Lombardi. Funeral Thursday, Oct. 22, from residence, 1108 N. 23d avenue, Melrose park, at 10 a. m., to Mount Carmel church. Interment Mount Carmel. Melrose Pk. 648.

JOHNSON—Dollie May Johnson of 3260 Wabansia avenue, Oct. 20, 1942, beloved wife of John M. Johnson, loving mother of Harriet V. Criscuolo, Ella King Cianciolo, and Lillian Fox, grandmother of Evelyn Comparetto, Eleanor Murphy, June Criscuolo, and Robert Fox. At chapel, 5501 N. Ashland avenue, where service will be held Friday, Oct. 23, at 3 p. m. Interment Mount Olive.

JOHNSTON—Mary O'Malley Johnston of 6150 S. Winchester avenue, beloved wife of the late John, fond mother of Geraldine and John, sister of Michael, William, Patrick, and the late Annie and Catherine O'Malley. At funeral home, 69th at Justine street. Funeral Thursday, 9 a. m., to St. Theodore's church. Interment Holy Sepulchre.

KOHNER—Zoe Kohner, widow of the late Benjamin M. Kohner, passed away Oct. 14, 1942, at Lexington, N. C. Remains taken to Madison, Wis. for burial.

KRAEGEL—Augusta Kraegel, nee Markmann, 3929 N. Spaulding avenue, beloved mother of August, Mathilda, Louise, Walter, and Edna, dear grandmother of three, fond mother-in-law of Grace. At chapel, 3905-07 Lincoln avenue, where services will be held Friday, 1:30 p. m. Interment Arlington.

KROCHMAL—John Krochmal, beloved husband of Frances, loving father of Lottie, Genevieve, and Frank, father-in-law of Katherine, grandfather of Patricia. Funeral Friday, Oct. 23, 9:30 a. m., from residence, 5212 W. School street, to St. Ladislaus' church. Interment St. Adalbert's.

LARSEN—Louis Christian Larsen, Oct. 19, 1942, of 738 Western avenue, Glen Ellyn, beloved husband of Blanche L. Larsen, father of Evelyn, Laurie, and Scott. Resting at funeral home, 318 N. Central avenue, Austin. Funeral Thursday, 1 p. m. Interment Forest Home.

LERA—Paul Lera, late of 2641 N. Kedzie avenue, beloved son of Teresa, dear brother of Thomas B. Lera. Funeral Thursday, 9 a. m., from chapel, 624 N. Western avenue, to Holy Rosary church. Interment Mount Carmel. Armitage 7800.

LYONS—Annie Lyons, nee McNamara, wife of the late James J., mother of Mrs. John T. Hennigan and Mrs. Honore Von Harz. Funeral from home to St. Thomas' church, Crystal Lake, Thursday, 9:30 a. m. Burial Calvary cemetery, Chicago.

MALECKI—Helen E. Malecki [nee Mientus], age 37, beloved wife of Joseph Malecki, dear mother of Theodor. Funeral Thursday, Oct. 22, at 9:30 a. m., from funeral home, 1810 W. 18th street, to St. Casimir's church. Interment Resurrection cemetery.

MARK—Anna Mark, nee Thompson, wife of the late Simpson P. Mark, sister of William G. Thompson. Funeral Thursday, 3 p. m., at chapel, 79th and Emerald. Interment Cedar Park.

MARTIN—William C. Martin, beloved husband of Ardina, nee Gatz; dear son of Margaret, fond brother of Lyman, Byron, Edward, and Marie Sakawich. Past master of Riverside lodge, No. 862, A. F. & A. M. Services Thursday, 2 p. m., at funeral home, 177 Woodside road, Riverside. Interment Forest Home. Information, Riverside 5345.

MATHEWS—Fanny Mathews, Oct. 18, 1942, at the home of Mr. and Mrs. Amedee J. Michel, 7518 Eastlake terrace, Chicago, beloved daughter of Mrs. J. W. Mardorf. Services 4 p. m. Wednesday at chapel, 1567 Maple avenue, Evanston. Interment Rosehill cemetery.

McELROY—Edward Arthur McElroy, Downers Grove, Oct. 20, husband of Zoa B. [nee Godfrey], father of Pvt. Arthur and Lieut. George Edward, grandfather of Connie Pat and Geordie. Services Oct. 22, 2:30 p. m., at funeral home, 4920 Main street, Downers Grove. Interment Kirkwood, Ill.

McKENNY—Patrick Joseph McKenny, beloved husband of Catherine Kewin McKenny, fond father of Mary, Edward, Eileen, Baraglia, Kathleen, and the late William, brother of Bridget McKenny. Funeral Friday, Oct. 23, at 9 a. m., from residence, 2137 S. Millard avenue, to Blessed Sacrament church. Interment Mount Carmel.

MEADE—William C. Meade of 368 Calumet boulevard, Harvey, Ill., beloved husband of Elizabeth. Resting at funeral home, 244 E. 138th street. Services Thursday, 2 p. m. Interment Cedar Park.

MITCHELL—William Mitchell, Oct. 20, 1942, of 6828 Emerald avenue, age 86 years, beloved husband of Christina Mitchell, fond father of Mrs. Violet Patchin and Mrs. Ella Wasson of San Leandro, Cal., grandfather of Lillian and Viola Patchin, William and Dorothy Wasson, father-in-law of Bert Patchin and James Wasson. Services at chapel, 6328 Cottage Grove avenue, Friday at 1:30 p. m. Interment Mount Hope. For information call Fairfax 2900.

MULLIGAN—Charles J. Mulligan, Oct. 20, husband of Lillian Crowell Mulligan, father of Mrs. Marjorie Briggs and Robert Lane, brother of Mrs. May Rudd. Funeral Friday, 9 a. m., chapel, Jeffery boulevard, at 77th street, to St. Bride's church. Mass, 9:30 a. m. Interment Mount Olivet.

NEYMANN—Emma H. Neymann, wife of the late Adolph M., mother of Dr. Charles A. Neymann, sister of Charles Huscher of Golden, Colo., and Edith Rounsavelle. At chapel, 1648 W. 63d street, until 8 a. m. Thursday. Services 10:30 a. m. Thursday at residence, 52 E. Elm street. Interment Graceland.

NIRISON—Russell A. Nirison, Oct. 19, 1942, beloved son of the late Herman and Emma, dear brother of Edith Isaacson, Walter, and Kittell. Funeral Friday, 1:30 p. m., at chapel, 4325 Armitage. Interment Elmwood. Member of Humboldt Park lodge, No. 813, A. F. & A. M., and North-West chapter, No. 224, R. A. M.

O'BRIEN—Catherine Bowes O'Brien, late of 825 W. 83d street, widow of James, loving mother of Joseph A., Cornelius A., and the late James, fond sister of Mrs. Mary McFall, and Mrs. Sarah Ternan. Resting at funeral home, Halsted at 76th street. Funeral Friday, 9 a. m., to St. Kilian's church. Interment Mount Carmel cemetery. Stewart 7700.

O'KEEFE—James O'Keefe, dearly beloved husband of Kathleen De La Cour O'Keefe, devoted father of Mrs. T. J. Folks Jr., Mrs. John E. Sullivan Jr., and the late Kathleen O'Keefe, fond son of Mary and the late Michael O'Keefe. Funeral Thursday, 10 a. m., from chapel, 4245 W. Madison street, to St. Mel's church. Interment Mount Carmel.

PALMER—Katherine R. Palmer, suddenly, Sunday, Oct. 18, 1942, formerly with the Berlitz School of Languages. Burial in Geneva, O., Wednesday.

PEKAREK—Frank Pekarek, 2702 S. St. Louis avenue, fond father of Dorothy Pekarek and Violet Fremer, son of Marie Pekarek, brother of Lillian Harski, John, James, Joseph, and George, step-father of Joseph, Paul, and Leonard Kosatka. Funeral Thursday, Oct. 22, 1942, at 1:30 p. m., at chapel, 3814 W. 26th street. Interment Bohemian National cemetery. For information call Berwyn 5506.

PHILLIPS—Harry W. Phillips, at Washington, D. C., Oct. 20, 1942, beloved husband of Mae [nee Schwartz], loving brother of Anna Schram, Mayme Ziegler, John, and Caroline Miller. Interment at Washington, D. C.

PIETRZAK—Agnes Pietrzak, beloved wife of Michael, dear mother of William, Felix, Albert, Joseph, Edward, and Celia Ryan, sister of Mary Staszak. Funeral Thursday, 9:30 a. m., from chapel, 2945 S. 49th avenue, Cicero, Ill., to St. Mary's church. Interment Ressurection. Cicero 177.

POTRAZ—Emma Potraz, beloved wife of the late Gustav, dear mother of Clara Kobernick, Albert, William, Gertrude McEvoy, and Harry, grandmother of Albert Potraz Jr. Funeral Thursday, 1:30 p. m., from funeral parlors, 1939 W. 35th street, to St. Andrew's Ev. Luth. church, 37th and Honore streets. Interment Bethania.

POWERS—See Froelich notice.

PRINTEN—Angela [Dolly] Printen, Oct. 19, 1627 Hudson avenue, beloved daughter of Abbie and the late John H., dear sister of Herbert H., Thomas G., Anthony F., Mary C., and George J. Funeral Thursday, Oct. 22, at 9:30 a. m. from chapel, 1723 Larrabee street, to St. Michael's church. Interment St. Boniface.

REALIE—Ferdinand Realie, beloved husband of the late Marie, fond father of Mrs. Marie Parenti, Mrs. Anna Mazzone, Narlo, Mrs. Bertha King, and Mrs. Emma Santori. Funeral Thursday, Oct. 22, at 9 a. m. from chapel, 5017 W. Chicago avenue, to Sancta Maria Addolorata church, May and Erie streets. Interment Mount Carmel cemetery. Monroe 0898.

REINICKE—Bennett Charles Reinicke, beloved son of Otto and Sophia. Services at chapel, 7319 Madison street, Forest Park, Thursday, 1:30 p. m. Interment Forest Home.

REITER—Nicholas P. Reiter, suddenly, beloved husband of Agnes, nee Urbanus; fond father of Nicholas Jr. Funeral from late home, 2750 Windsor avenue, Friday, 9:30 a. m., to Our Lady of Mercy church. Interment St. Boniface cemetery.

RINELLA—See Liboria Spalla notice.

RISLEY—Louis M. Risley, suddenly, Oct. 19, beloved husband of Bertha Myrtle. Services Wednesday, 1:30 p. m., at funeral home, 5200 N. Western avenue. Interment Oak Ridge cemetery.

SAUNDERS—Robert H. Saunders of 7911 Clyde avenue, beloved husband of Linda, fond father of Audrey, Oliphant, and Rosalie. Funeral services at chapel, 7838 Cottage Grove avenue, Thursday, Oct. 22, at 2 p. m. Member of Cleveland lodge, No. 211, A. F. & A. M. Information Rad. 0220.

SCHILLACE—See Liboria Spalla notice.

SCALIA—Natale Scalia, beloved husband of Carmella, nee Maccarone; fond father of John, Joe, Alfred, Mrs. Ida Fischella, and Charles. Funeral Thursday, 9 a. m., from chapel, 1702 W. 69th street, to St. Mary of Mount Carmel church. Member of Societa Umberto, No. 2, Principe Di Piemonte. Interment St. Mary's cemetery. Information, Prospect 0600.

SCHIFFER—Wilhelmina Schiffer of 190 E. Pearson street, Oct. 20, 1942, beloved sister of Antoinette Hyde and Carl Schiffer of San Francisco, Cal., aunt of Marion Mack and J. R. Hyde. At chapel, 5501 N. Ashland avenue, where services will be held Thursday, Oct. 22, at 2 p. m. Interment private. Please omit flowers.

SCHLOTTKE—Wilhelmina Schlottke [nee Pehlke], age 92 years, wife of the late Herman, mother of Selma Kolsow, Wanda Sauer, and the late Minnie and Alma. Resting at funeral home, 203 S. Marion street, Oak Park. Services Wednesday, Oct. 21, at 2:30 p. m. Interment Concordia.

SCHMALHOLZ—Elizabeth V. Schmalholz, Oct. 19, dearly beloved daughter of the late Kilian and Rosa, fond sister of Mathilda Klein, Rose Pavlicek, Rudolph, and the late Emil. At funeral home, 1733 Wilson avenue. Services at St. Mathias' church Thursday, Oct. 22, at 10 a. m. Interment St. Boniface's.

SEELMANN—Sol Seelmann, beloved husband of the late Thekla, fond father of Mrs. Louise Wahl, Siegfried, Mrs. Emily Frankel, Theodore, Mrs. Martha Rich, and Edward, grandfather of three, great-grandfather of one, dear brother of Mrs. Jeanette Rickersberg, Mrs. Hedwig Furst, Max, Gustave, William, and Adele. Services Wednesday, 1 p. m., at chapel, 5206 Broadway. Interment Waldheim. Member of Chicago lodge, No. 4, B. P. O. Elks. Please omit flowers.

SIMMETH—John L. Simmeth, Oct. 19, 1942, beloved husband of Ella Simmeth, fond father of Mrs. Robert Lobban and Mrs. George Erlich. At residence, 6036 S. Kostner avenue, where services will be held Friday Oct. 23, at 2 p. m. Interment Evergreen.

SINKULA—Edward J. Sinkula of 3838 W. 56th street, loving father of Lorraine, brother of Joseph and Clarence. Funeral Thursday at 1:30 p. m. at chapel, 2534 S. Pulaski road. Interment Bohemian National cemetery. Member of Policemen's Benevolent association. Call Lawndale 3972.

SMILEY—Nellie E. Smiley, nee Snavely, Oct. 20, 1942, widow of Frank H. Smiley, beloved mother of Frank B. McFall, fond sister of William A. Snavely, Mrs. Katherine Archer, and Mrs. Bertha Beem. Services at chapel, 6328 Cottage Grove avenue, Thursday at 2 p. m. Interment Oak Woods. Past worthy matron Miriam chapter, No. 1, O. E. S. Information, Fairfax 2900.

SOBCZAK—Rose Sobczak, nee Konwinski, beloved wife of Edmund, fond mother of Walter, Mrs. Sophie A. Burnitz, and Mrs. Mildred Zander, sister of Catherine Raclawski and Martha Shanks. Funeral Thursday, 9:30 a. m., from chapel, 1410 N. Ashland avenue, to St. Bartholomew's church. Interment St. Joseph's cemetery.

SPALLA—Liboria Spalla, nee Rinella, beloved wife of the late Joseph, fond mother of Mrs Salvatore Spalla and Mrs. Frank Schillace, grandmother of 13 grandchildren and nine great-grandchildren. Funeral Thursday at 9 a. m. from late residence, 261 W. 22d place, to Sancta Maria Incoronata church. Interment Holy Sepulchre. Vic. 1861.

SPENGEMAN—Louise A. Spengeman, nee Bachus, Oct. 18, beloved wife of Henry L., fond mother of Willard and Alfred, dear sister of Rudolph Fred, and Charles. Funeral Thursday, 2 p. m., from funeral home, 3953 W. Cermak road, to Waldheim cemetery. Please omit flowers. Jersey city papers please copy.

STEVENS—Charles R. Stevens, beloved husband of Mary, loving father of Helen and John B., fond father-in-law of Madaline, grandfather of Suzanne. At rest at chapel, 127 N. Northwest highway, Park Ridge. Services 2 p. m. Thursday at Park Ridge Community church. Interment Town of Maine cemetery.

STOLOFSKY—Anna Stolofsky of 1223 E. 52d street, beloved wife of the late Meyer, dear mother of Abe Stoll, Irene Davis, and the late Rose Stolofsky. Funeral Thursday, 11 a. m., at chapel, 6935 Stony Island avenue. Interment Oak Woods.

SWANSON—Alma A. Swanson, Oct. 20, 1942, dear sister of Oscar. Funeral services Thursday, 2:30 p. m., at funeral home, 6807 Northwest highway, corner Overhill. Burial Rosehill cemetery. Member of Logan Square chapter, No. 560, O. E. S.

SWIEZY—Mary Swiezy, beloved wife of Anthony, stepdaughter of Lawrence Mika, sister of Frank Pauley and Martha Howaniec. Funeral Thursday, 9:30 a. m., from funeral home, 2950-58 Fullerton, at Sacramento, to St. Sylvester's church and St. Adalbert's. Belmont 3300.

THOMMES—Catherine Thommes, beloved wife of the late Michael, loving mother of Casper, Margaret Coy, Clara Stoll, Peter, Catherine Adler, Michael, Pvt. Matthew, Cecilia Deasy, and the late Hildegard. Services Wednesday, 8 p. m., at funeral home, 4553-4561 Milwaukee-av. Interment Piers, Minn.

TOPPING—Ellen Marie Topping [nee Coyle] of 4946 W. Chicago avenue, beloved wife of Melburn, loving mother of Edward, Pvt. William and Raymond, sister of Mrs. H. Taylor, Mrs. R. Johnson, Edward, William, Raymond, the late John and Mrs. Loretta Hudon. Funeral Thursday, Oct. 22, at 9:30 a. m., from funeral home, 5018-20 Chicago avenue, to Our Lady Help of Christians church. Interment All Saints'.

TRIMARCO—Lorenzo Trimarco of 1537 W. Congress street, beloved husband of the late Maria Antonia, dear father of Carmen and Mrs. Sophie Cataldo, father-in-law of Mrs. Della Trimarco and Isaiah Cataldo. Funeral from chapel, 739 S. Western avenue, Friday at 9 a. m. to Our Lady of Pompeii church. Interment Mount Carmel. Information, Seeley 7422.

VALES—Frances Vales, 3123 S. Harding avenue, beloved wife of James Vales, loving mother of Capt. James R. Vales, U. S. A., Lillian August, Blanche Vladic, and Staff Sergt. Frank J. Vales, U. S. A. Funeral Friday, Oct. 23, at 1:30 p. m. at chapel, 1125 W. 18th street. Interment Bohemian National. For information, Canal 0668.

WARREN—Dr. Homer S. Warren Jr., Oct. 18, 1942, of 3260 Lake Shore drive, beloved husband of Ethel Lee Warren, loving father of Virginia Lee Palm and Dorothy Ethel Richardson, son of Phoebe and the late Dr. Homer S. Warren Sr. At chapel, 5501 N. Ashland avenue, where services will be held Wednesday, Oct. 21, at 2 p. m. Interment Acacia Park.

WASMER—John S. Wasmer, Oct. 20, 1942, husband of the late Mary Wasmer, uncle of Frank H. Strub. Funeral at chapel, 6328 Cottage Grove avenue, Thursday at 9 a. m. Interment Calvary. Information, Fairfax 2900.

WEYKER—Lillian C. Weyker, Oct. 19, loving sister of Nic J., John P., Melchior B., Mrs. Mary Cloos, Mrs. Margaret Farmer, and Anna Weyker, fond aunt of the Rev. Gregory and the Rev. Vincent Cloos, and the Rev. Herbert Boesen. Funeral Thursday morning at 9:30, from funeral home, 6216 N. Clark street, to St. Gertrude church and St. Boniface cemetery. Member division No. 308 A. A. of Street and Electric Railway and Motor Coach Employés.

WILEY—Dr. Charles R. Wiley, beloved husband of Mabelle [nee Tighe], loving father of Robert D. and Charles R. Jr., brother of Anna Moran, Mayme McGloon, and the late William and Frank Wiley, son of the late Patrick and Mary [nee Carroll]. Member of Ad-Men's post, No. 38, American Legion. At residence, 4952 Iowa street. Funeral notice later. Austin 1137.

WISEHEART—Ann Eliza Wiseheart, 238 Chandler avenue, Elmhurst, Ill., beloved wife of David, mother of Finley, George, and David Jr., Bessie Dunlap and Minnette Thal, sister of George and Ralph. Funeral at chapel, 134 S. York street, Elmhurst, Ill., Thursday at 2 p. m. Interment Gary Memorial cemetery, Wheaton, Ill.

WISEMAN—Mary Louise Wiseman, Oct. 17, 1942, of 454 Cedar street, Winnetka, Ill., wife of William Parr Wiseman, mother of Charles Philip and William Fenton Wiseman, daughter of Howard W. Fenton, sister of Mrs. Beatrice Fenton Morrell. Services 3 p. m. Wednesday at Christ church, Sheridan road, Winnetka, Ill. Burial private. Please omit flowers.

WRENN—Minnie M. Wrenn, Oct. 19, 1942, of Highland Park, Ill., widow of the late Howard A. Wrenn, sister of Mrs. Lulu M. Fancett and Harry C. Merriman of West Duluth, Minn. Services at Graceland chapel Wednesday, 2 p. m.

ZIERK—Anna Zierk, nee Braun, 1641 N. Pulaski road, dearly beloved wife of Bernhard, fond mother of Linea Helberg, grandmother of three grandchildren, sister of Charles and Edward John and Luella Streed of California. Resting at funeral home, 4138 North avenue. Services 2 p. m. Thursday, Oct. 22. Interment Mount Emblem. Past matron of Majestic chapter, No. 687, O. E. S. Information Bel. 6812.

5,500,000 EXAMINATIONS AND TREATMENTS

are your assurance of expert venereal disease care

Organized by public-spirited citizens as a corporation "NOT-FOR-PROFIT," the Public Health Institute specializes in syphilis and gonorrhea at fees no higher than are necessary to cover its bare cost of operation. More than 5,500,000 examinations and treatments have been given since its establishment in 1920—your assurance of experienced medical attention.

PUBLIC HEALTH INSTITUTE

Organized as a Corporation "Not-for-Profit" Under the Laws of the State of Illinois

Men—159 N. Dearborn St. ★ Women—169 N. Dearborn St. ★ Men and Women—129 E. 31st St.

10 A. M. TO 8 P. M. DAILY, EXCEPT SUNDAY. CEN. 9383

OFFICERS AND TRUSTEES

Joseph H. King, President
Thomas R. Gowenlock, Vice President
Albert A. Sprague, Sprague, Warner & Co., Vice Pres. and Treas.
A. A. Carpenter, Vice President
David A. Crawford, Pullman Company, Vice President
Nathan William MacChesney, MacChesney, Becker & Wells
Marshall Field
Fred G. Gurley, Atchison, Topeka & Santa Fe Railway Company
James A. Cunningham, Peoples Gas Light & Coke Co.
Hughston M. McBain, Marshall Field & Company
C. J. Whipple, Hibbard, Spencer, Bartlett & Company
James Simpson, Jr.
Donald P. Welles

FOUNDED FOR PUBLIC PROTECTION · NOT FOR PROFIT · PUBLIC HEALTH INSTITUTE

New Carpenter Symphony to Be Played in East

BY JUDITH CASS.

TOMORROW night and Friday afternoon in Carnegie hall, New York, John Alden Carpenter's second symphony will have its first performance. The work will be played by the New York Philharmonic Symphony on its regular weekly concert program, with Bruno Walter conducting.

Chicagoans will be disappointed not to have the first performance of their own composer's work right here in Orchestra hall, where many of his other compositions have been heard publicly for the first time. However, it may be heard later in the season. Mr. Carpenter will not be present to respond to calls for the composer tomorrow and Friday, for he has not been well and still is resting at the Carpenters' summer home at Prides Crossing, Mass. Mrs. Carpenter is in New York, however, and will attend the concerts with her daughter, Mrs. Robert S. Pirie, who now lives in New York, and Mrs. Pirie's uncle and aunt, Mr. and Mrs. Zlatko Balokovich.

Earlier Carpenter Work Heard in Carnegie Hall.

Neither Mr. Carpenter nor his works are strangers to Carnegie hall, for his "Patterns for Orchestra and Piano" was heard there in November, 1932, with Mr. Carpenter at the piano. The Boston Symphony was the orchestra on that occasion. Mr. Carpenter also has appeared as soloist in one of his own compositions at a Berkshire music festival. His last appearance in Chicago's Orchestra hall was last spring when his "March and Song of Freedom" was sung by 300 school children appearing with the Chicago Symphony to celebrate the 100th anniversary of vocal music in Chicago public schools.

Mr. Carpenter's first symphony had its first public performance with the Chicago Symphony orchestra in 1940, when he was called to the stage to listen to the applause. Another memorable occasion in the life of the composer and his many Chicago friends was the presentation of his "Song of Faith," a choral ode to George Washington which Mr. Carpenter wrote for the United States George Washington Bicentennial commission for nation-wide performance on Washington's 200th anniversary. Mr. Carpenter wrote the text as well as the music, and served as narrator both over the radio and when the ode was presented in Orchestra hall.

Mr. and Mrs. Carpenter are expected in Chicago about Nov. 1, when it is anticipated his condition will permit his return.

Dr. Stock's Death Casts Shadow Over Concerts.

This week's Thursday night and Friday afternoon concerts of the Chicago Symphony orchestra will not be the same for season subscribers and other music devotees, knowing that Dr. Frederick Stock, who last week began his 38th season as conductor of the orchestra, never again will step onto the podium. His death yesterday is the cause for sorrow to all music lovers in the city. Mrs. Telfer MacArthur, who heads the woman's committee of the symphony, heard the news in New Orleans, where she is visiting her younger daughter, Mrs. Newton Burdick Jr., and the telegram informing her probably will hasten her return.

His loss is felt keenly, too, by members of the Woman's Symphony orchestra, which is giving its first concert of the season tonight in Orchestra hall, with Nicolai Malko conducting. Mrs. James G. Shakman, president of the Woman's Symphony Orchestral association, and the organization often benefited from Dr. Stock's fatherly advice, Mrs. Shakman said yesterday. "He is a landmark in the United States," added Mrs. H. Comer Winter of the association.

Chopin's Funeral March Will Be Played Tonight.

In memory of Dr. Stock, the Woman's Symphony tonight will play Chopin's Funeral march. Among those who have boxes for the concert, at which the Russian Trio will be soloists, are Mrs. Shakman, Mrs. Charles W. Wrigley, Mrs. Eugene McDonald Jr., Mrs. Burt Denman, Mrs. Clifford Caldwell, Mrs. George Woodruff, Mrs. Ewald Siebel, Mrs. Nathaniel Leverone, Mrs. Winter, and Mrs. Edward M. Whiting. The Russian Trio is a Chicago product which for several seasons has presented a series of recitals at the Arts club. Its first this year will be given on Nov. 3.

The Woman's Symphony orchestra board is giving a benefit for the orchestra's maintenance fund on Oct. 30 at Huyler's restaurant, 310 South Michigan avenue, a cocktail and dinner party.

Hall House Shop Will Hold Sale in Lake Forest Home.

Taking advantage of one of the last Saturdays before gasoline rationing, the women who run the Hull House shop have decided to hold an exhibition and sale of attractive goods from the shop on Saturday at the Lake Forest home of Mr. and Mrs. William E. Clow Jr. The house never before has been opened to the public, and is one of the most interesting on the north shore. It includes a huge gameroom, large enough to hold poplar trees, which were used as decoration for the 55th wedding anniversary of

[Continued on page 23, column 2.]

Twins to Star at St. Luke's Fashion Show

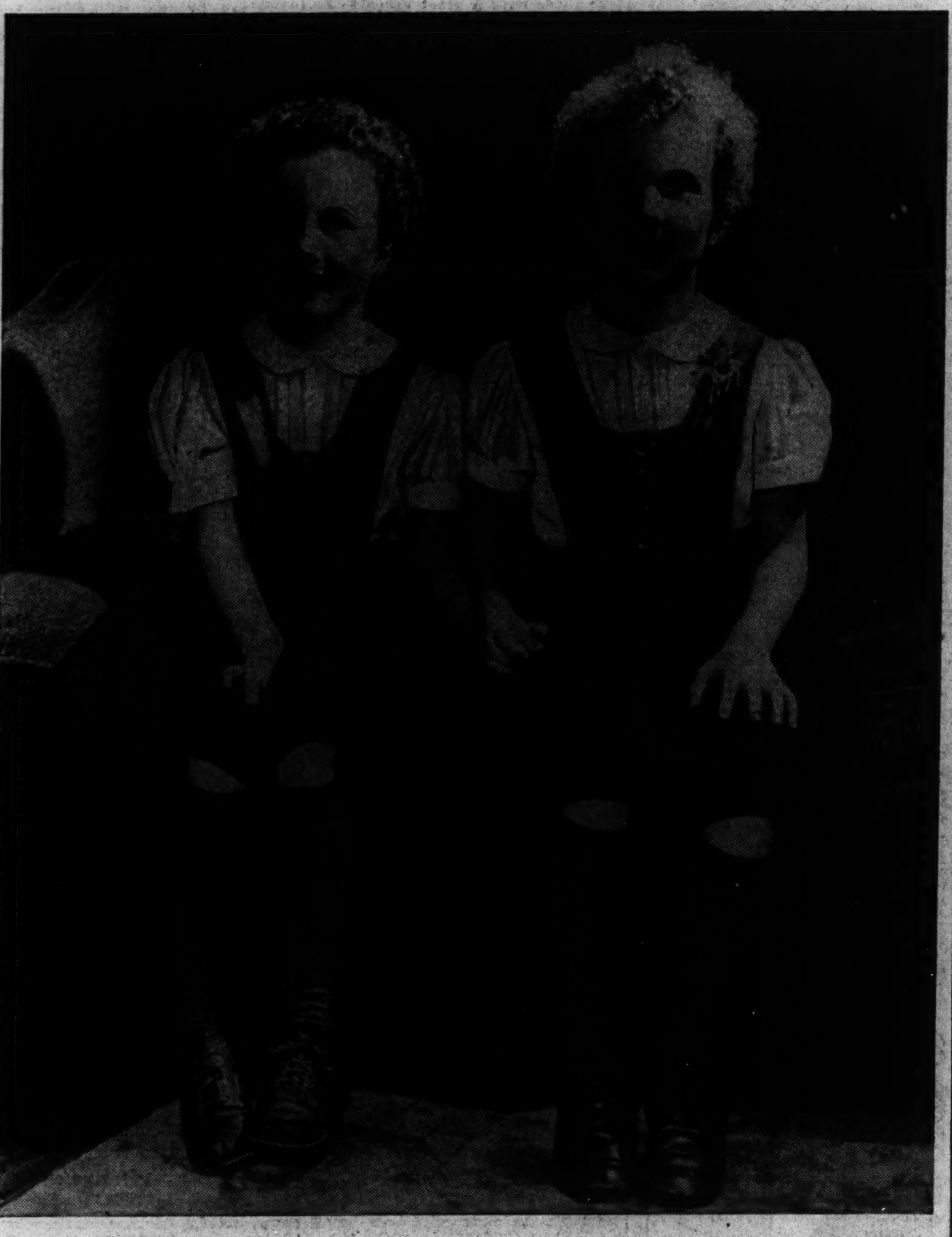

Jill (left) and Judy Hurley are destined to be stars of the St. Luke's Fashion show next Wednesday at the Chicago Civic Opera house. They are the twin daughters of the Raymond J. Hurleys of Kenilworth and will appear on the runway for the first time this year modeling clothes for a smart north side shop. [TRIBUNE Photo.]

St. Luke's Show Models Given First Rehearsal

BY HARRIETT PRIBBLE.

Stepping smartly to the music of a three piece orchestra, mannequins who have been chosen to model in the St. Luke's hospital fashion show next Wednesday went thru their first paces yesterday afternoon at the Fortnightly club.

The rehearsal was not a dress performance; neither will next Tuesday's be in the Civic Opera house, altho by that time the runways and scenery will have been placed for the show the following day. But by the time the large wheel formed by the mannequins had revolved about the ballroom several times yesterday each of the debutantes and young matrons was stepping with the grace of a professional.

There was some good natured giggling as the young women followed the example of their coach, Edward Beck, when he advised them to go "easy with the heels" and illustrated the proper model's walk. Before long, slouches started disappearing and the mannequins-to-be acquired ease and an erect carriage.

Mrs. Walter B. Wolf called off the names of the 103 young women who are scheduled to appear in the show, and a large percentage responded. Among them were Miss Anne Boswell, Miss Nancy Cochran, Mrs. Winfield T. Durbin II., Mrs. Wells Farnum, Mrs. Walter L. Cherry Jr., Mrs. Edgar Stanton Jr., Miss Barbara Warner, Miss Dudley Winston, and Mrs. Frank H. Woods.

Others who answered "here" included Mrs. Harry Drake, Miss Leonore Cudahy, Mrs. Bradley Eben, Mrs. Clinton E. Frank, Mrs. Byron S. Harvey Jr. and her little daugher, "Honey," Miss Diana Hill, Miss Joan Hixon and her sister, Mrs. Milton Wilson Jr., Miss Shirley Hopkins, Mrs. John D. Holloway; Mrs. Paul Oliver, Mrs. Jere Patterson, Mrs. Andrew Rebori, Miss Lois Thompson, and Mrs. Louis C. Sudler.

* *

Talk on Egypt.

Miss Salma Bishlawy, University of Chicago student from Egypt, will give a talk on "The Egyptian Woman" at 6 o'clock today at a French "table" at International house.

Front VIEWS and PROFILES

BY MARCIA WINN

Art Lover.

An expert for an art publishing company, employed to make some reproductions for the Art institute, was in the institute galleries the other day to capture on the proofs the exact colors of the original paintings. As he sat painting before "Lady of the Piano" by Renoir [1841-1919], a lady visitor came up to watch. She peered over his shoulder, walked back to the left and inspected his work, walked back to the right and inspected it, and finally, overcome by curiosity, stepped to the expert's side. "Pardon me," she said, "but may I ask, are you Mr. Renoir?"

Du Styx.

Sidelight on music from the Toronto Star:

"'*Divinites du Sty' from Gluck's 'Alceste' was much more brilliant and dynamic. . . .*"

The three little pigs join the heavenly host?

13.

Fillmore Sherman, formerly manager of the Club Minuet here, now is a private in the medical department at Camp Robinson, Ark., and is very proud of his army serial number, 36606713. It contains, he has found after the close study one gives serial numbers in the army, "606," the name of a rival cabaret here, and 13, the number on which he bet the night before induction and won $500. In camp he has acted as master of ceremonies for a regimental show, "Camp's A-Poppin'."

Neigh, Neigh.

Of the many songs to be written in this first 11 months of war, one of the more extraordinary came to this desk yesterday. It is called "Horses at Your Service" and is the work of Flo Marian. Maybe you can get an idea of what it is all about from the chorus:

We are horses at your service
We are here for one main purpose,
To help you save your tires and oil
We'll show you we can really toil;
We are horses at your service,
Let us make the axis nervous,
Use rubber and oil for the war
Then you'll have peace forevermore . . . etc.

Now, just *who* is supposed to sing this?

Strong Man.

In case you weren't around, a crewman on a westbound Rock Island freight did his setting up exercises on his train's caboose the other morning. He performed some fine hand stands on the rear platform railing.

In the Mail.

From Maggie, the C. H. I. C. [Chicago Heights, Illinois, Centraler], comes the tale of a double-or-nothing Sunday dinner cooked by her mother, a lady who disdains newfangled canned foods. It began with a double yolked egg, which went into a pumpkin pie; followed by two ears of corn, one a miniature, in a single husk; and concluded with a tiny, perfectly formed baby cabbage enfolded in the leaves of a large head.

Would it be presumptuous to assume that her mother has not only a green thumb, but also a double joint?

Foundless.

A soldier's mother wrote our Friend of the Yank to ask where *Sans Origine* is. Her son had cabled her from there. Another now writes to say it is Newfoundland. Figure that out if you can.

Price Limit Set by OPA on All Nylon Hosiery

[Chicago Tribune Press Service.]

Washington, D. C., Oct. 20.—Ceiling prices for all types of women's nylon stockings were placed on a uniform basis in retail stores thruout the country today by Price Administrator Leon Henderson. The new maximum prices become effective Thursday.

The OPA order placed $1.65 as the maximum price which any retailer may charge for the most commonly sold nylons—full fashioned hose of 48 gauge or less with nylon legs.

Henderson asserted that many stores have charged from $2.50 to $2.95 for this type of hose and similarly "inflated" prices for other types. Previous maximum prices for nylons were based on the highest levels charged by individual retailers in March. The OPA said many stores boosted their prices to exorbitant levels prior to March 31 in anticipation of shortages and that in recent months numerous retailers have raised hosiery prices above the legal ceilings.

Altho shipments of nylon to hosiery makers were halted March 31, Henderson said considerable stocks are held by wholesalers and retailers in anticipation of Christmas shoppers' demands. The War Production board reported that as of Aug. 31, the latest available record, manufacturers had 4,200,000 pairs of nylons in stock.

The new OPA regulation requires retailers, beginning Thursday, to place on every pair of nylons offered for sale a tag, stamp, or sticker stating: [1] The type of hosiery [full fashioned or circular knit], [2] the gauge, [3] the denier, [4] ceiling price, and [5] grade—first quality, irregulars, or seconds.

OPA officials advised hosiery shoppers not to be confused by claims that nylon hose are "two thread" or "three thread," as such terms refer only to silk hosiery. The quality of nylon hosiery, they said, is determined by the gauge and the denier.

The "gauge" represents the fineness of the knitting stitch. The "denier" means the weight and size of the yarn. The lower the gauge, the coarser the stitch; the higher the gauge, the finer the stitch. Thus, a 57 gauge stocking is finer than a 48 gauge.

The OPA order also placed flat dollars and cents ceilings on prices wholesalers and manufacturers may charge for nylons. For example, on stockings for which the retail maximum is $1.65, the wholesaler's ceiling is $13.20 a dozen, or $1.10 a pair, and the manufacturer's maximum is $12 a dozen, or $1 a pair.

Henderson warned that it is illegal for manufacturers, wholesalers, or retailers to refuse to sell nylon hose unless customers buy other hosiery or merchandise. He urged women to familiarize themselves with the new prices and to bring suit in the event of overcharge. He said they may recover three times the amount of the overcharge, or $50, whichever is greater, plus court costs and lawyers' fees.

Few Nylon Hose Here

A survey of Chicago's largest department stores revealed only a few pairs of stockings containing any nylon. Those were rayon legged stockings with black nylon toes and heels. A few stores listed limited numbers of all silk stockings in limited colors and sizes. Most stores advertised only rayon and lisle stockings.

The latest shipments of all nylon hosiery, which brought in only small stocks and were sold within a short time after being put on sale, were priced at about $2.50 a pair. Stockings with nylon legs last sold in Chicago at from $1.65 to $2.15.

* *

Gifts of $55 Received for Camp Algonquin

Gifts totaling $55 were received yesterday by The Chicago Tribune Charities, Inc., for the Camp Algonquin Fund. The contributions brought the fund to $941.57. They were donated by Harriet Sayers Trust, $25; Anonymous, $20, and Mrs. B. M. Winston, $10. The fund annually provides vacations for needy children and their mothers at the United Charities camp on the Fox river, 43 miles northwest of Chicago. All gifts are gratefully acknowledged in these columns. They should be sent to The Chicago Tribune Charities, Inc., Tribune Tower, Chicago.

Women in War Work

By Kate Massee

The war has changed women's wardrobes, women's work—and women's club meetings! The announcement of yesterday's regular weekly luncheon of the Zonta Club of Chicago in Carson Pirie Scott & Co.'s tearoom appeared usual enough, but the actual meeting became a recruiting station in the nation-wide salvage program. We feel convinced that every woman there—the members, who listened raptly, as did the three waitresses, who stood quietly and attentively behind the dishrack—will go home and make it their business to see that every ounce of fat, every bit of old metal, and every tin can available is contributed.

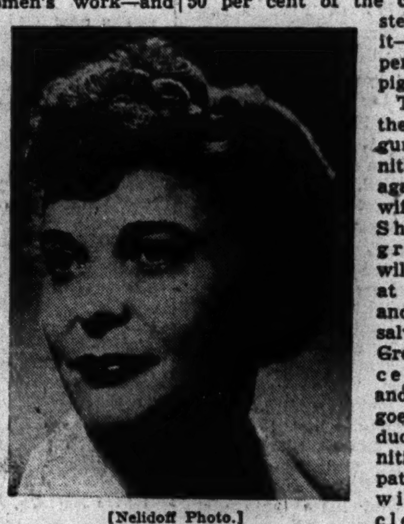

[Nelidoff Photo.]
MISS JEAN M'DOUGALL.

The speaker was Miss Jean McDougall, special representative of the women's unit of the conservation division of the War Production board. She has been assigned from Washington, D. C., to organize women's work with the various state, county, and local salvage groups in this war production district, which includes Illinois, Iowa, Indiana, and Wisconsin.

A Chicagoan, Miss McDougall was one of 10 women enlisted to organize women's activities in the country. All have been "lent" to the government by their employers; Miss McDougall is food and equipment editor for the research department of the Household Finance company.

Miss McDougall explained the necessity of all-out salvage effort briefly and statistically. In 1918, each man armed for warfare required 90 pounds of steel. In 1942, each man fortified for this, a mechanized war, requires 4,900 pounds of steel! Every woman knows that supply lines have been broken. Therefore, new sources must be found, and an important source is the home—and the housewife's responsibility.

Miss McDougall further said, "Often housewives fail to realize the importance of tin cans. They may think that because they have comparatively little tin—less than 2 per cent—they're not worth saving. They forget that the other 98 per cent plus is steel!"

The Chicago quota for tin cans will be 1,200 tons a month, she said. That will be enough tin to supply war industries with tin for communications equipment in two destroyers a month, and enough steel in four months to build one medium to large destroyer.

Tin cans should have lids cut off and washed and mashed flat. They should not be put into community metal salvage piles.

The reason is, the cans must go first to de-tinning plants before going into scrap piles. All other metal, however, including enamel ware, goes into the junk heap.

Miss McDougall characterized the junk dealer as making a patriotic contribution to the war effort. His job is a technical one, and rather dangerous one when one considers all of the broken, rusty, and jagged merchandise he handles. The junk must be kept rolling to provide its 50 per cent of the content of the steel made from it—the other 50 per cent must be pig iron.

The steel makes the guns—but guns need ammunition, and here again the housewife must help. She must save grease, which will be redeemed at her butcher's and put into the salvage program. Grease is 12 per cent glycerine, and glycerine goes into the production of ammunition. The most patriotic housewife turns in clean, sweet grease; rancid grease loses glycerine content.

Mary Brewster White heads the women's committee of three in charge of nation-wide liaison work between state salvage programs and women's groups.

Mrs. Anne V. Zinser, state director of the women's units in the conservation division of WPB, attended the meeting and brought Miss McDougall's compliments from Washington on the work done in Illinois. Mrs. Walter J. Kelly's successful grease and fat salvage program in the Chicago metropolitan area also received special notice.

Quite coincidentally Miss Cora MacKenzie of Cambridge, Mass., attended the meeting, since she is attending a Chicago conference, and she is the newly appointed representative from Zonta to act on the national advisory committee of organized women's groups.

The public speaking service of the Chicago chapter, American Red Cross, has announced a series of orientation meetings, planned to acquaint chairmen of production units, general chairmen, and other community leaders with all activities of the organization.

Mrs. John T. Pirie Jr., chairman of the service, has arranged talks on various Red Cross activities, also first aid motion pictures and skits depicting all branches of volunteer services.

The first meeting will be held today at 1:30 o'clock in the Memorial hall at Hinsdale. Subsequent programs are to be given on Friday at International House, 1414 East 59th street; on Tuesday at Austin town hall, 5610 West Lake street, and on Friday, Oct. 30, at St. Luke's parish house in Evanston. A downtown meeting on Nov. 4 in the Marquette and Edison building will complete the series.

Speakers for all meetings in the series will be 10 women well versed in all activities of the Red Cross.

Miss Marjorie Kimball, chairman of the USO troops in transit, will be the speaker at a luncheon today at 12:15 o'clock at the Chicago College club. Mrs. William L. Pattison and Miss Mary Zimmerman will be chairmen of the program.

[The Women in War Work department reports on women's activities in war and defense work and answers questions of women wishing to take part in these activities.]

Women's Group to Open Community Fund Drive

The women's division of the Community Fund radio committee will open its campaign this noon at a luncheon in the Casino club. Mrs. J. T. Ainley, Betty Lou Gerson in professional life, will outline plans for soliciting contributions from all free lance radio artists in the city. Mrs. William Mitchell, head of the women's division of the fund, and Mrs. Thomas Underwood, a member of her group, will be guests.

Jacket-Skirt Combine Makes Vivid Costume

BY REA SEEGER.

Separable jackets and skirts still constitute the smartest foundation for any career girl's wardrobe, for with such items the fun of mixing, matching and working up new combine ideas is unlimited. Whether you crave checks, stripes, plaids or high colored fabrics there are dozens of stunning jackets from which to choose. The Scotch plaids enjoy fashion longevity seldom equaled by any other color mixup. Awning stripes or the less noisy stripes and bands are featured in brilliant color contrasts, with colored skirts to repeat some color in the striped pattern.

New this year are the very warm padded and quilted jackets. If you can't find the color you need, this quilted and padded stuff comes in the bolt by the yard and a clever gal can make a jacket over the weekend. They're prophesying padded and quilted velveteen skirts later on in the season, so the sew-your-own crowd can plan ahead if they wish. Both corduroy and velveteen as well as satin and heavy crêpe come in the winter color range by the yard for either jackets or skirts to be "run up" at home.

One of the best looking one color wool jackets is the model made in dusky old gold; the shade to wear with black skirts, with navy blue or with brown skirts. The vivid red jackets still top the list for popular shopping favor. Bright blue, like carbon pencil blue, makes handsome tops for beige skirts and the beige jackets are of course all time favorites to wear with dark skirts.

Stunning small checked materials are used for both skirts and jackets, brown and white, black and white, and the colored stuff like red, navy and green checked off with white. A checked topper teamed with a green skirt or one of red or copper becomes a costume of snap and vigor. Herringbone and diagonal patterns, heather mixtures, tweed mixtures of strong husky colors, complete the jacket choice and the racks hung with skirts offer just as heartwarming assortment of color and fabrics. Reasonable price marks add to the fun!

* *

Young Pianist Heard in Recital, Reveals Gifts of Promise

Carol Silver, an exceptionally pretty young pianist, appeared in Kimball hall recital last night, playing a program that improved as it progressed. Beginning with some dismally incoherent Brahms, Miss Silver recovered her poise for Chopin, opening the Sonata in B Minor with a clean bit of phrasing, and playing the scherzo with such insouciance that it almost made up for the immaturity of the largo.

But after intermission Miss Silver's undeniable gifts came to the surface. For a Rachmaninoff prelude she had the sense of leisurely contemplation that pervades so much of the Russian's work. For three Shostakovich preludes she had the inquiring spirit, ranging from the wistful to the impish, that makes them delightful.

For Scriabin's etude in fifths she had a kind of spiraling skill and sensitivity to tone that marked her as a young pianist worth watching.
—C. C.

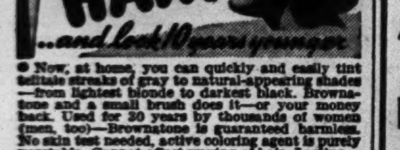

● Now, at home, you can quickly and easily tint telltale streaks of gray to natural-appearing shades—from lightest blonde to darkest black. Brownatone and a small brush does it—or your money back. Used for 30 years by thousands of women (men, too)—Brownatone is guaranteed harmless. No skin test needed, active coloring agent is purely vegetable. Cannot affect waving of hair. Lasting—does not wash out. Just brush or comb it in. One application imparts desired color. Simply retouch as new gray appears. Easy to prove by tinting a [illegible] Ask for BROWNATONE. Get it today.

5¢ SHIRTS
CAREFULLY IRONED
When Sent to KEESE'S
VICTORY BUNDLE
25 Lbs. $2.19
ALL YOUR LINEN CAREFULLY IRONED AND FOLDED
WEARING APPAREL AIR DRIED
KEESE LAUNDRY
2516 ARMITAGE AVENUE
TELEPHONES:
HUMboldt 0480—MAYwood 119
PARCEL POST BUNDLES ACCEPTED

New under-arm Cream Deodorant safely Stops Perspiration

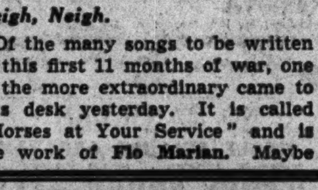

1. Does not rot dresses or men's shirts. Does not irritate skin.
2. No waiting to dry. Can be used right after shaving.
3. Instantly stops perspiration for 1 to 3 days. Prevents odor.
4. A pure, white, greaseless, stainless vanishing cream.
5. Awarded Approval Seal of American Institute of Laundering for being harmless to fabric.

Arrid is the largest selling deodorant
39¢ a jar
Also in 10¢ and 59¢ jars
Guaranteed by Good Housekeeping [illegible]
ARRID

"youthful you" in...
Dresses-sizes 20 to 40

"I want a good dress with an-eye-to-the-future . . . a becoming cut, perhaps black! perhaps color! so I'm going to Powell's where the dresses have that twice the price look."
From $29.95
POWELL'S 700 N. MICHIGAN AT HURON

Russeks
OF NEW YORK
WE'RE OPEN
TODAY, WEDNESDAY
FROM 12 NOON
'TIL 9 P. M.

FRESH JACKETS IN
FROMM SILVER FOX
Exceptional at
$295
Ballooning, bouncing skins sugared over with blazing silver. Excellent buys because they're precious Fromm silvers—and because you can count on them to do twenty-four hour duty . . . twelve months a year.
200 N. MICHIGAN AVENUE

Downstairs at Stevens
Stevens
State near Washington
Downstairs at Stevens

Special
5.95
A good business dress
Rayon Jersey
Two-Piecer!
No matter how hard you wear it, rayon jersey seems to come up smiling! Trim and neat, it's practically wrinkle-proof, definitely comfortable. Jacket fits nicely with a set-in waistband . . . skirt is gored, made for long hours at your desk. Gold, Soldier Blue, Black, Brown, Green and Red. 12 to 20. Special, 5.95.
Mail and phone orders invited.
Downstairs—Sports
Chas. A. Stevens & Co.
Budget Shops

Downstairs at Stevens
Stevens
State near Washington
Downstairs at Stevens

12.95
Sparkling Paillettes
sprinkled like stardust
on a simple dinner dress!
Perfect little dress for important winter evenings . . . cut with careful simplicity, the draped cowl neckline a bit of flattery you'll enjoy, the lines—the kind that do nice things for your figure! Colorful paillettes add that final touch of elegance you want. In Sapphire Blue, Beige or Black, 12 to 18. Do have it! 12.95
Sorry, no mail orders!
Downstairs—State
Chas. A. Stevens & Co.
Budget Shops

Modern Story of Christianity Told in Movie

"THE POWER OF GOD."

Produced by Roland Reed at RKO studio.
Directed by Hamilton MacFadden.
Presented at the Grand theater.

THE CAST.

Jonathan	John Barclay
Ebenezer	Thomas Louden
The Pastor	Selmer Jackson
Esther Worne	Sarah Padden
David Worne	Rod Bacon
Edward Hale	Stanley Andrews
Kenneth Hale	Kirby Grant
Charlotte	Christine McIntyre
Dr. Bradden	Bryan Foulger
Tom York	Earl Hodchins
Mrs. York	Sylvia Field
Mrs. Gilder	Idyth Ellis
Mr. Gilder	Wheaton Chambers

By Mae Tinée.

Good Morning!

KIND: A religious film brought to town by the Evangelical Lutheran synod of Missouri, Ohio, and other states.

DIRECTION: Fair.

SETS, SCENERY, PHOTOGRAPHY, ETC.: Satisfactory.

STORY: Action occurs in a small town that could be any city, town, or village in America. At the opening of the picture an elderly man, Ebenezer, after placing a wreath on the grave of his wife, turns to the audience and delivers a long sermon. Then he introduces the various members of the cast. There is a wayward boy, an unscrupulous business man, a liquor crazed gunman, and a young wife who does not want to bear her child because of marital difficulties with her husband. The audience meets Jonathan, a tall, dark, quiet man and a member of the village church, who goes from one to another teaching the meaning of Christianity and bringing peace and happiness to their souls.

ACTING: Each member of the cast performs to the best of his ability.

DIALOG: Halting.

AUDIENCE APPEAL: This story of Christianity is 55 minutes long and those of the audience who went to the theater especially to see this film seemed to love every minute of it.

See you soon.

* *

Pageant to Benefit Ambulance Funds of Two Organizations

A pageant recital, "We, the Americans, Great and Small," composed and produced by Miss Bessie Ryan of the American Conservatory of Music will be given tonight in the 19th Century Woman's club, Forest avenue and Ontario street in Oak Park, by Miss Ryan's pupils and the St. Cecilia choir of Our Lady of Sorrows church. The program is being presented as a benefit for the ambulance funds of the Illinois State Teachers' association and the Illinois Federation of Music Clubs. Among those taking part will be Peggy McGrath, 8 year old soprano; Marion Butler, winner of the Chicago Music Festival piano contest, and Jean Merrell of the Chicago Opera company.

* *

Woman's Club Speaker.

The Chicago Woman's club will hear a talk on "Pan-Americanism, Fact or Fiction?" by Capt. Gordon Heriot, traveler, writer, and radio commentator, at 2 o'clock today in the clubrooms at 72 East 11th street.

Thru the Looking Glass

Your Scotch instinct, an admirable one to have in these times, is delightfully catered to right now in the way of a specially paired—and priced—set of creams.

One is a cleanser, a beautiful one, too, that you'll find specially suitable to the sallow, dry skin. Its cleansing action will be found stimulating, and you'll also notice that it has a softening trick as well. It's a cream with rather an unusual texture, pleasant beneath the fingers and on the skin.

Its twin in the special package is a night cream, loaded with oils that help keep skin soft and supple. We've always thought this a particularly good choice for the thin skinned woman who is threatened with lines, and who can never relax her vigilance against excessive dryness. It's excellent for winter use. The little feathery flakes that bespeak lack of oil are invariably smoothed away by just a few massages with it, we've found.

Because it's such a compact set of two necessities this simple pink and fuchsia package is a good one for the business girl's desk. The cleanser is good for quick changes, and even the night cream can be used during the day for a quick beauty treatment. It's better to use it leisurely, when you have time at night, but on cold days when your face seems burned by the wind a five minute session, working it in well, will not only relieve the discomfort but combat the ill effect of exposure. After it's carefully removed the skin is oiled enough to take fresh makeup beautifully.

ELEANOR NANGLE.

[For information telephone Eleanor Nangle, Superior 0200. Inclose stamped, self-addressed envelope for written reply.]

Looking at Hollywood

By Hedda Hopper

Hollywood, Cal., Oct. 21.—I've often wondered what air raid wardens talked about when they weren't "raiding." Well, now I know what three of them did. Producer Sam Marx had in his outfit Francis Taylor and another man, and when things got dull the latter said, "Sam, I hear you're loking for a little girl for 'Lassie, Come Home.' Have you seen Francis' daughter, Elizabeth?" "No." "Well, why don't you?" Sam turned to Francis and said, "Well, why don't I? Bring her over to the studio tomorrow." Francis did, and now Elizabeth Taylor, one of the most beautiful children I've ever seen, is playing opposite Roddy McDowall in "Lassie, Come Home," with such oldsters as Nigel Bruce, Donald Crisp, and Dame May Whitty. . . . And to go back a bit, how many of you remember "The Fool," by Channing Pollock, on Broadway? Three performances stood out in that—those of Lowell Sherman, a little lame girl, and James Kirkwood. Well, Elizabeth is the daughter of that little lame girl, who wasn't lame at all, but you thought she was. And Francis, the father, has the Taylor art gallery at the Beverly Hills hotel. . . . Elizabeth speaks English like a native. When I first met the Taylors they were living in the heart of England, in one of Victor Cazelet's cottages in Kent. Francis Taylor was then helping the Cazelet family with its art collection. They have the finest of St. John's paintings in the country—I guess, in the world. Victor is now Col. Cazelet and is Elizabeth's godfather. . . . And that's what happened when men have nothing else to talk about while they're going about their air raid business.

Last Curtain.

Dear May Robson has gone to her reward, and I'm sure it will be a glorious one. Those of us who knew her well and loved her wouldn't wish her back. What a full life was hers, to the end, and she had the devoted, almost lifetime friendship of her constant companion, Lillian Harmon, whom she met in an obscure town where May had gone to give a theatrical performance. The small hotel where she stayed had caught fire. Lillian, employed there, ran to May's room, gathered her in her arms, and carried her to safety, and she's been with her ever since. In the last few years, even with failing eyesight, May continued making neckties for all her studio friends. I understand they're all packed and ready to be sent this Christmas, as usual. Yes, she was a grand old girl, and we won't see her like soon again.

Junior Makes Good.

Paramount was so delighted with the performance of Gary Crosby, Bing's son, that the studio wants to put him under long term contract. Bing says, "Nothing doing!" He's got another son just as talented whose name's Lindsey. . . . And the Metro budget will have to be upped before Bob Crosby signs a long term contract over there, too. . . . "The Outward Room," which starred Margo in New York, was bought as an acting plum for Norma Shearer. But now that Norma's no longer at Metro, whom do you think they've handed the plum over to? None other than Lana Turner. . . . I guess the cost was too great, the time not propitious, too many extras have gone into defense factories, and casting was too difficult—but, whatever the reason, "Quo Vadis" won't be made at this particular time. . . . Sol Lesser has signed Rodgers and Hart to do the music for Ray Bolger's number in "Stage Door Canteen."

Whistles While She Works.

While a bright young girl was filling up my car with gasoline today I asked her what her former job was. "O," said she, "I was a bank stenographer. But I love this! It's outdoors, and the pay just double." . . . "Best Foot Forward," for which Mary Martin has been announced. . . . Now that Joe Cotten is all but set for the lead in "The G-String Murders," a friend asked, "Isn't that sort of a frivolous picture for you?" "It may be," replied Joe, "but at last I can do a picture that people will like instead of just appreciate." . . . Gale Page, now the Countess De Solis, is at home in Westwood Hills, but not for a movie career. . . . Did you know that for three weeks past Gloria Swanson's been a grandmother? It's a boy. . . . Talk about giving till it hurts—Patricia Ann, Lou Costello's 6 year old daughter, sold her pony to buy a $50 war bond.

Just as Good.

Barton MacLane.

You'd think by the smile on his face that Clarence Brown had struck gold. It is just because he thinks he has struck a honey with "The Human Comedy." "Merry Go Round" has been retitled "The More the Merrier," but George Stevens says when it's finished it will probably be renamed again—"Pass the Buck!" . . . Barton MacLane's playing a Chinese army officer at Paramount. Says, "Now I've done everything but play a Jap—and that I don't do." O, come on, Bart. If they offered to double your salary, I'll bet you'd do it!

Propaganda That's Effective.

Robert W. Sodeberg, of officers mess at Camp Roberts writes about the pictures they've been seeing there: "Recently we've been seeing revivals. All the prewar pictures are greeted heartily. They provide entertainment and no sickening platitudes about a lot of obvious truths. In a more recent film there was this bit of dialog: 'But I can't marry you, darling—there's England. That comes first. We must save democracy.' Frankly, Miss Hopper, there are several superlative Anglo-Saxon cuss words for things like that. And when well meaning producers put such tripe in pictures it isn't funny. I'd like to see just one picture that ignores war. By ignoring it you have greater propaganda value than ever. If we see the world we used to know and the world we want to continue to know, we'll want that much more to get this present mess over with. I hope I haven't offended you, and I know my personal reactions are the same as hundreds of thousands of others, and I'm wondering if you don't think so, too." I'm for you, soldier—100 per cent.

[Copyright: 1942: By The Chicago Tribune.]

Mary Crane League Holds Rummage Sale Tomorrow

Members of the Mary Crane league are busy sorting and pricing merchandize for a rummage sale to be held tomorrow at 901 Hinman avenue, Evanston. The sale will open at 9 o'clock in the morning and continue until 9 in the evening. Mrs. Carl Mueller is chairman.

Movie Masher Leaves Hubby's Chivalry Cold

BY DORIS BLAKE.

[Copyright: 1942: By News Syndicate Co., Inc.]

The young woman and her husband attended a movie recently. Seated next to the young wife was one of those movie pests who can't seem to get a girl of his own and who looks upon his fair neighbor as a target.

Well, when the foot pressure was felt first, our bride pulled away and the wandering hoof pursued. As the wife tells it, she was indignant. Then a hand slipped over, at which time the wife informed her wedded mate as to what was going on.

"I complained to my husband four times," reports the wife, "and all he said was: 'O, yeh?' When we got out on the street I gave it to him good and proper. I asked him why he didn't change seats with me. He replied: 'Aren't you able to look out for yourself?'"

"Supposing I were alone," I replied. "That would be different. But I was with my husband and a husband is supposed to look out for his wife. That's one of his duties. I added: 'If you do not show respect for me, how do you expect any one else to?'"

Well, a frost has struck the former happy little household, hubby withholding the goodnight kiss and stomping out in the morning without as much as a look back at his bride.

How we femmes do suffer disillusion in our dreams about owning the masterful man! How different it is on the screen as compared with the ordinary walks of life! In the ordinary course of affairs, the man just goes out and works to keep the larder filled, to buy pretties for his girl, to make life smooth for her according to his standards. He's a perfectly swell fellow, this average mate, but he is no movie hero. He's a peaceful individual, usually, who does not welcome scenes in public.

Then, too, he is on to the wiles of certain little members of our sex, and discounts flirtations. AND, like it or not, we women have trained the men to think we are perfectly capable of taking care of ourselves in any emergency. You could have handled the footwork artist in the next seat by coming down on his tenderest corn with a well-timed heel. You could have jabbed a sharp pin into his maneuvering hand. It's not a romantic treatment, true, but give those boys a great cause to defend us, as our current war, and watch how they rush to arms in defense.

Lectures Today

Miriam Wood, "Field Museum as a Vital Source of Information," 2 p. m., Field museum, 28 cents.

Helen Parker, "Manet," continuing "World Masterpieces" series, 12:30 p. m., gallery 30-B, Art institute, free.

Victory concert, Illinois WPA Symphonic ensemble, Daniel Saidenberg conducting, 12:30 p. m., Fullerton hall, Art institute, free.

* *

Miner Chapter of D. A. R. Will Hold Meeting Today

Aaron Miner chapter of the Daughters of the American Revolution will meet today at the home of Mrs. Arlbert A. Berg, 1040 Ardmore street. Mrs. Berg is the vice regent. Mrs. Frank H. Thomas, regent of the Martha Ibbetson chapter and vice chairman of the state D. A. R.'s genealogical records committee, will speak. Miner chapter is headed by Miss Edith Speers.

Wartime Consumer Problems Topic of Vote League Friday

Officers of the Illinois League of Women Voters, meeting Friday in league headquarters at 225 North Michigan avenue, will call experts into conference to discuss wartime consumer problems.

Speakers and their subjects will be Mrs. John B. Allen, war price and ration board member, "Whys and Wherefores of Rationing"; Miss Reba Shafer, associate price specialist with the Chicago office of OPA, "Price Control and Consumer Standards," and Dr. R. W. Bartlett, agricultural economist of the University of Illinois, "The Price of Milk."

Mrs. Edward D. Nix, chairman of the league's department of economic welfare, and Mrs. Maurice Pollack, chairman of the milk committee, will be in charge.

MOTION PICTURES DOWNTOWN

BALABAN & KATZ WONDER THEATERS
OFFICIAL ISSUING AGENTS U. S. WAR BONDS — IMMEDIATE DELIVERY

CHICAGO OPEN 9 A. M. Pr. Chg. 1 & 6:30 — Errol FLYNN • Ronald REAGAN "DESPERATE JOURNEY" Raymond Massey • Nancy Coleman — on stage! JANE PICKENS MARTELLS & MIGNON ALLEN & KENT JAY & LOU SEILER Chicago Ballet in "AUTUMN NOCTURNE"

STATE-LAKE 40c 8:45 to 1 (inc. tax) — Charles Boyer • Rita Hayworth • Ginger Rogers • Henry Fonda • Edward G. Robinson "TALES OF MANHATTAN"

UNITED ARTISTS 40c 8:45 to 1 (inc. tax) — RED SKELTON • ANN SOTHERN "PANAMA HATTIE"

BUY MORE BONDS

UP AND AT 'EM for a 6th rousing loop week of guns, grit and glory! WAKE ISLAND Paramount's memorable drama BRIAN DONLEVY Robert Preston Albert Dekker Macdonald Carey • Walter Abel William Bendix Extra! — See "SALVAGE" Get in the scrap with your scrap

2 HITS ... plus FEATURE NO. 2 "WILDCAT" RICHARD ARLEN ARLINE JUDGE GARRICK RANDOLPH NEAR CLARK

WOODS RANDOLPH AND DEARBORN — Damon Runyon's THE BIG STREET HENRY FONDA • LUCILLE BALL Plus 'Half Way to Shanghai' MIDNIGHT SHOW COME AS LATE AS 12—SEE BOTH FEATURES

MOTION PICTURES DOWNTOWN

GRAND CLARK nr. RAND. OPEN 9 A.M. 28c to 1 P.M. EXCLUSIVE CHICAGO SHOWING The Power of God THE MIRACLE PICTURE OF TODAY! Plus JOHN GIELGUD • DIANA WYNYARD "THE PRIME MINISTER" "England's Man of Destiny"

Oriental RANDOLPH NR STATE — STAGE—ALL NEW 1943 A.B. MARCUS STAR & GIRL SHOW CO. OF 50 30 GIRLS 7 Scenes 8 Acts — SCREEN—1st Chicago Showing LAUREL & HARDY in A-HAUNTING WE WILL GO Op. 10 a.m. 27c to 1 31c to 6:30 50c After plus tax

McVICKERS MADISON NR STATE — BETTY GRABLE • JOHN PAYNE • VICTOR MATURE "FOOTLIGHT SERENADE" ANN SOTHERN • RED SKELTON Maisie GETS HER MAN

LA SALLE Madison-Clark. LATE SHOW MARGIE HART in "LURE OF THE ISLANDS" Bela Lugosi in "THE BLACK DRAGONS"

STUDIO Van Buren at Michigan—Op. 10:45 MEN IN UNIFORM 35c AT ALL TIMES How about a date . . . Honey! 'ESCORT GIRL'—10th Wk. PLUS "JUNGLE VIRGIN" ADULTS ONLY

RIALTO STATE and VAN BUREN 30c to 1 P. M.—IN PERSON HINDA WASU —AND HER— HINDU BELLES T. POWER J. FONTAINE "THIS ABOVE ALL"

World PLAYHOUSE 410 S. Mich. Ave. Cont. 11:15 to Midnite—30c to 2. Tax Inc. 3 LAST DAYS! "GUERRILLA Brigade!"

NORTHWEST

BALABAN & KATZ Wonder Theaters OFFICIAL BOND ISSUING AGENTS

HARDING Op. 1:30—BING CROSBY, FRED ASTAIRE MUSICAL! "HOLIDAY INN" Plus Wallace Beery in "JACKASS MAIL" Plus Xtra! "SALVAGE"

SPEEDY HITS! CONGRESS Open 1:30 GATEWAY Open 1:30 — Action Thriller! 'Dr. BROADWAY' plus High Adventure! ON HIGH SEAS! "SPY SHIP" & Richard Arlen, "LETTER from BATAAN"

TERMINAL Op. 1:30—Joan Crawford, 'They All KISSED BRIDE' & "SWEATER GIRL" Xtra! 3 STOOGES Riot!

CRYSTAL Open 1:30 BILTMORE Open 1:30 BELPARK Open 1:30 — ABBOTT & COSTELLO "PARDON MY SARONG" & JOAN CRAWFORD MELVYN DOUGLAS "THEY ALL KISSED THE BRIDE"

Will Rogers Op. 1:30—PAT O'BRIEN, "FLIGHT LIEUTENANT" & "TARZAN'S NEW YORK ADVENTURE"

ADMIRAL Op. 1:30 'KINGS ROW' T-N-T HIT! Ann Sheridan Plus "MAGNIFICENT DOPE"

PORTAGE Op. 1:30—Rosalind Russell, "Take a Letter, DARLING" Plus IRENE DUNNE, "LADY IN A JAM"

DRAKE Op. 1:30—WALTER PIDGEON, 'DARK COMMAND' Plus Smash! 'ONLY ANGELS HAVE WINGS' Cary Grant

BUY WAR BONDS ★ BUY WAR BONDS

ALAMO 3639 CHICAGO AVE. BUD ABBOTT LOU COSTELLO Virginia Bruce, Robert Paige "Pardon My Sarong" Joan Crawford, 'THEY ALL KISSED THE BRIDE'

LOGAN Milwaukee-Sawyer. Open 1:30 P. M. Irene Dunne, "LADY IN A JAM" Rosalind Russell, "TAKE A LETTER, DARLING"

GRAND 3638 W. North Av. Open 6. LAST DAY "TARZAN NEW YORK ADVENTURE" Rosalind Russell, "TAKE A LETTER, DARLING"

NORTH

BALABAN & KATZ Wonder Theaters OFFICIAL BOND ISSUING AGENTS

UPTOWN BROADWAY LAWRENCE — SEE IT TODAY—NO INCREASE IN PRICES! Sts. 1:30—Last Showing of "Mrs. Miniver" 10:36 GREER GARSON—WALTER PIDGEON "MRS. MINIVER" Also John Litel, "FOR THE COMMON DEFENSE" Rob't Benchley Hit & 3 Little Pigs, "BLITZ WOLF"

GRANADA Starts 2:00—Irving Berlin's 'HOLIDAY INN' Bing Crosby, Astaire & Wallace Beery, "JACKASS MAIL" & "Salvage"

RIVIERA Betty GRABLE, John PAYNE, "FOOTLIGHT SERENADE" Plus Red Skelton, "MAISIE GETS HER MAN"

CENTURY Held Over! "This Above All" Norma Shearer, Taylor, "Her Cardboard Lover"

NORSHORE Howard-Clark PANTHEON Sheridan-Wilson NORTOWN Western-Devon BELMONT Lincoln-Ashland — Soothing Mystery! Dr. Broadway with New Sensation MacDONALD CAREY & Timely 'n Terrific! Spies at Work Aboard "SPY SHIP" Extra—Richard Arlen "Letter from Bataan"

LAKESIDE Last Day! Pat O'BRIEN, "FLIGHT LIEUTENANT" & Johnny Weissmuller, 'Tarzan's N. Y. Adventure'

CINE' Sts. 1:15—R. Russell, Fred MacMurray "TAKE A LETTER, DARLING" Plus IRENE DUNNE, "LADY IN A JAM"

COVENT Judy Garland Lana Turner James Stewart Hedy Lamarr "ZIEGFELD GIRL" Plus MARX BROS., "GO WEST"

HOWARD Plus Lovable "MOKEY" Dangerous Curves 'Sweater Girl' He'll steal your heart Donna Reed, Daily Jr.

BUY WAR BONDS ★ BUY WAR BONDS

The Esquire "CALLING DR. GILLESPIE" LIONEL BARRYMORE PHILIP DORN And THE ESQUIRE HOUR Feature at 2:05, 4:10, 6:15, 8:20, 10:30

CALO 5400 N. Clark Street. Open 1:30 Irene Dunne, "LADY IN A JAM" Rosalind Russell, 'TAKE A LETTER, DARLING' Haviland Rose Dinnerware to Ladies Eve. Adm.

NORTHWEST

LIBERTY 3705 Fullerton 15c 1:30 6:30 20c After & Tax CHAS. STARRETT, "BAD MEN OF THE HILLS" LEON ERROL and OZZIE NELSON & BAND "STRICTLY IN THE GROOVE" & U. S. N. Films IN TECHNICOLOR "BATTLE OF MIDWAY" ROB'T BENCHLEY COMEDY & COLORTOON!

IRVING 4003 Irving Park—Opens 1:30 ROSALIND RUSSELL and Fred MacMurray, "TAKE A LETTER, DARLING" Also IRENE DUNNE in "LADY IN A JAM"

EMBASSY 3940 Full.—Dinnerware! COMMANDOS! "THEY RAID BY NIGHT" Plus THRILL-FILM! "ESCAPE FROM CRIME" STORY OF THE

AVON 3327 Fullerton Ave.—Opens 1:30 RONALD REAGAN and ANN SHERIDAN, "KINGS ROW" HENRY FONDA "MAGNIFICENT DOPE"

CROWN 1807 W. DIVISION STREET DANGEROUS CURVES! CUDDLY CO-EDS CUTTING CAPERS "SWEATER GIRL" "LURE OF THE ISLANDS" South Sea Sirens! OVERLAND MAIL "HURLED TO THE DEPTHS"

MONT CLARE — FREE PARKING — DOORS OPEN 1:00 TYRONE POWER, JOAN FONTAINE "THIS ABOVE ALL" and MacDONALD CAREY, JEAN PHILLIPS "DR. BROADWAY"

TIFFIN North Ave. at Karlov. Free Parking ABBOTT and COSTELLO "PARDON MY SARONG" M. Douglas, Joan Crawford, 'They All Kissed the Bride' Victory Cooking School FRIDAYS 1:30 P. M.

RIVOLI 4330 Elston 3 Good Feats. 15c 5:00 6:30 20c After 6:30 'Smart Alecks'—'Mexican Spitfire Sees a Ghost'—'Enemy Agents Meet Ellery Queen'—Sugar Bowl Coupon No. 1

MILFORD 3311 N. Pulaski. Open 1:30 Walter Pidgeon, "MAN HUNT" and Dead End Kids, "SMART ALECKS"

NORTH

JULIAN 918 Belmont Ave.—Colortoon! PETE SMITH COMEDY! "RITZ BROS., "GORILLA" & Jack OAKIE, LUCILLE BALL, "AFFAIRS of ANNABEL"

SHERIDAN 4038 SHERIDAN ROAD DOROTHY LAMOUR, "BEYOND THE BLUE HORZION" Technicolor ANN SHERIDAN, "WINGS FOR THE EAGLE" RICHARD ARLEN, "LETTER FROM BATAAN"

VOGUE 3812 Broadway—Opens 1:30 CHARLES WINNINGER and CHAS. RUGGLES, "FRIENDLY ENEMIES" Plus CUDDLY CO-EDS CUTTING CAPERS "SWEATER GIRL"

DEVON 6225 Broadway — Opens 1:30 DANGEROUS CURVES! CUDDLY CO-EDS CUTTING CAPERS "SWEATER GIRL" "LURE OF THE ISLANDS" SOUTH SEA SIRENS

BUCK'M 3319 N. Clark N. CENTER 4031 Lincoln Ave. — ABBOTT & COSTELLO "PARDON MY SARONG" JOAN CRAWFORD MELVYN DOUGLAS "THEY ALL KISSED THE BRIDE" BUCK'M ONLY: DINNERWARE TO LADIES!!

MODE 3912 Sheridan Rd.—Color Cartoon! PAT O'BRIEN, JOEL McCREA, BARBARA STANWYCK, "GAMBLING LADY" WM. POWELL, "KENNEL MURDER CASE"

400 6746 Sheridan 15c 1:30-6:30 PLUS TAX Eve. 20c George Sanders, "SAINT'S DOUBLE TROUBLE" "ENEMY AGENTS MEET ELLERY QUEEN"

BIOGRAPH 2433 LINCOLN AVENUE DINNERWARE! IRENE DUNNE in "LADY IN A JAM" with Ralph Bellamy Plus "ESCAPE FROM CRIME"

DAVIS 4614 LINCOLN AVE.—Opens 1:30 Skies Aflame with Action! PAT O'BRIEN, "FLIGHT LIEUTENANT" and LEO CARRILLO, "DANGER IN THE PACIFIC"

ARGMORE 1040 Argyle—Opens 1:30 LAUGH RIOT! LUCILLE BALL "YOU CAN'T FOOL YOUR WIFE" "BANJO ON MY KNEE" JOEL McCREA Barbara Stanwyck

VIC Sheffield-Belmont 10c 1:30-6:30 PLUS TAX Eve. 15c BOB HOPE, BING CROSBY, DOROTHY LAMOUR "ROAD TO ZANZIBAR" Also IDA LUPINO and HUMPHREY BOGART in "HIGH SIERRA"

Cinema CHICAGO-MICHIGAN review 8:00—10:00 feature 6:30 8:30—10:30 a revival of a very popular film WALTER HUSTON and KAY FRANCIS "Always in My Heart"

ADELPHI 7074 N. CLARK 15c 2:00 to 6:30 25c After plus tax Rita Hayworth, D. Fairbanks Jr. "ANGELS OVER BROADWAY" Rosalind Russell, Cary Grant "HIS GIRL FRIDAY"

COED Cont. 6 P. M. 1330 Morse Av. at "L" Sta. Adults 40c to 6:30. 55c after, tax inc. 'REAP THE WILD WIND' Also "FIESTA" gayety in technicolor with music

SURF Dearborn at Division John Steinbeck's "FORGOTTEN VILLAGE" & THE SURF DIGEST Feature at 7:23, 9:08 and 10:52

ROSEWOOD 1823 Mont. Op. 1:30. 3 FEATS. "SPITFIRE SEES A GHOST" "SECOND CHORUS" Fred Astaire, P. Goddard "ENEMY AGENTS MEET ELLERY QUEEN"

BRYN MAWR at "L" Station. Shirley Temple "MISS ANNIE ROONEY" Pat O'Brien, Glenn Ford, 'FLIGHT LIEUTENANT'

WINDSOR 1225 N. Clark. Open 1:30 Joan Crawford, Melvyn Douglas, "THEY ALL KISSED THE BRIDE" & Abbott & Costello, "PARDON MY SARONG"

B&B RIDGE 1550 Devon. Open 1:00 "DANGER IN THE PACIFIC" Irene Dunne, P. Knowles, "LADY IN A JAM"

DE LUXE 1141 Wilson Ave. Shirley Temple, "MISS ANNIE ROONEY" Rosalind Russell, 'TAKE A LETTER, DARLING'

MOTION PICTURES DOWNTOWN

"YANKEE DOODLE KEEP IT UP..." for a 2nd Star Spangled loop week! JAMES CAGNEY in the story of George M. Cohan and all his glorious songs! "Dandy stats for this jim dandy show... going like hot cakes!" "YANKEE DOODLE DANDY" Warner Bros. proud achievement with JOAN LESLIE • JEANNE CAGNEY WALTER HUSTON • RICHARD WHORF Prices: 75c (including tax) to 6:30 p.m. • $1.10 thereafter Children 28c matinees 40c evenings ROOSEVELT & APOLLO Extra: "SNIFFER SOLDIERS" Your Dog Goes to War

SOUTH

BALABAN & KATZ Wonder Theaters OFFICIAL BOND ISSUING AGENTS

TIVOLI — SEE IT TODAY—NO INCREASE IN PRICES! Open 1:00 Greer GARSON, Walter PIDGEON "MRS. MINIVER" Plus John Litel, "FOR THE COMMON DEFENSE" Rob't Benchley, "Man's Angle" & 3 Little Pigs Hit LATE COMPLETE SHOW STARTS 10:00 P. M.

SOUTHTOWN Open 1:30 BING CROSBY—FRED ASTAIRE In IRVING BERLIN'S "HOLIDAY INN" Plus WALLACE BEERY, Marjorie Main "JACKASS MAIL" Extra! Get in the Scrap! See "SALVAGE"

TOWER 2 Hits! Double Thrill Program! Macdonald Carey, "DR. BROADWAY" Plus Irene Manning, Timely "SPY SHIP"

MARYLAND ABBOTT & COSTELLO "PARDON MY SARONG" & Joan Crawford, "THEY ALL KISSED the BRIDE"

REGAL First Time In Chicago! In Person! On Stage! 17 GORGEOUS SIRENS OF SULTRY SWING! INTERNATIONAL SWEETHEARTS OF RHYTHM ALL-GIRL ORCHESTRA Plus Lionel Barrymore, 'CALLING DR. GILLESPIE'

PICCADILLY 51ST AND BLACKSTONE NORMA SHEARER—ROBERT TAYLOR "HER CARDBOARD LOVER" JEAN PARKER—RICARDO CORTEZ "TOMORROW WE LIVE"

SHAKESPEARE Henry Fonda, Don Ameche "MAGNIFICENT DOPE" L. Errol, L. Velez, "Mexican Spitfire Sees a Ghost"

HARPER Pat O'Brien, Glenn Ford "FLIGHT LIEUTENANT" Lyle Talbot, June Deprez, "THEY RAID By Night"

HYDE PARK Grant Mitchell, John Litel, Nana Bryant "FATHER IS A PRINCE"

KIMBARK 6240 Kimbark Ave. Open 12:30 Jean Rogers and Lee Bowman in "PACIFIC RENDEZVOUS" ROBERT STACK ANN GWYNNE "MEN OF TEXAS"

MICHIGAN 55th at MICHIGAN BLVD. Leo CARRILLO, Robert Stack, BROD CRAWFORD in "MEN OF TEXAS" and IRENE DUNNE in "LADY IN A JAM"

KEN 1225 E. 47th Street. Open 1:30 Guy Kibbee, 'SCATTERGOOD RIDES HIGH' Joan Davis, "SWEETHEART OF THE FLEET" WEDGECORDE DINNERWARE FREE to LADIES

JACKSON PK. 67th & Stony. J. Weissmuller "TARZAN'S NEW YORK ADVENTURE" & Irene Dunne, "LADY in a JAM"

COMMERCIAL 9150 Commercial. Open 9:30 ABBOTT & COSTELLO "PARDON MY SARONG" & "SWEATER GIRL"

RAMOVA 35th-Halsted. Abbott & Costello "PARDON MY SARONG"—Joan Crawford, M. Douglas, "They All Kissed the Bride"

SOUTH

NOW! IMMEDIATE DELIVERY OF U. S. WAR BONDS AT ALL WARNER BROS. THEATRES

AVALON CAPITOL 79th at Stony • Free Parking • 79th at Halsted — Doors Open 1:30 Bing Crosby Fred Astaire "HOLIDAY INN" Wallace Beery Marjorie Main "JACKASS MAIL" Get in the Scrap! See "SALVAGE" — Open at 1:30 Betty Grable "FOOTLIGHT SERENADE" "Red" Skelton Ann Sothern "MAISIE GETS HER MAN" 'Letter from Bataan'

STRATFORD 63rd and Halsted Streets Today for three big days! SPIES! BLONDE vs. BRUNETTE! Blonde spy, saboteur ring captured on Jersey Coast Craig Stevens "SPY SHIP" Irene Manning Brunette spy helps smash Jap treachery in China! "DESTINATION UNKNOWN"

BEVERLY 95th-Ashland — Free Parking Paul Kelly, Charles Winninger, CHARLIE RUGGLES, 'FRIENDLY ENEMIES'

JEFFERY NEW SHOW TODAY! Thriller, "SWEATER GIRL" June Preisser and Charlie Ruggles in "FRIENDLY ENEMIES" Added! Actual scenes "Battle of Midway" Color

RHODES Free Parking HIGHLAND Free Parking — Abbott & Costello "PARDON MY SARONG" Joan Crawford "THEY ALL KISSED THE BRIDE" Added! Highland Only! 'Battle of Midway' Color

GROVE Thriller "SWEATER GIRL" and "FRIENDLY ENEMIES"

OGDEN Abbott-Costello, 'Pardon My Sarong' and Thriller, "SWEATER GIRL"

HAMILTON "MEN OF TEXAS" and "MAGNIFICENT DOPE"

COSMO "MISS ANNIE ROONEY" Plus "THE MAD MARTINDALES" Ladies! DINNERWARE Saucer with Eve. Adm.

SHORE Pat O'Brien, "Flight Lieutenant" Plus "MISS ANNIE ROONEY"

FROLIC "Battle of Midway" (Technicolor) Irene Dunne, "LADY IN A JAM" Rosalind Russell, 'TAKE A LETTER, Darling'

OAKLAND "LADY IN A JAM" Plus "The MAD MARTINDALES" Ladies! CRYSTALWARE free with eve. adm.

"MET" Pat OBrien, 'FLIGHT Lieutenant' "THEY ALL KISSED the BRIDE"

COLONY 59th ST at KEDZIE AVE ABBOTT & COSTELLO, "PARDON MY SARONG" Joan CRAWFORD, 'THEY All Kissed the BRIDE'

MARQUETTE 63rd & KEDZIE HIGHWAY — Rosalind Russell Fred MacMurray in "TAKE A LETTER, DARLING" plus Irene Dunne Patric Knowles Ralph Bellamy in "LADY IN A JAM"

CORAL 95th-Cicero. Open 6:00. Free Parking "FLIGHT LIEUTENANT" Pat O'Brien Glenn Ford, Irene Dunne, "LADY IN A JAM"

RAY 3 HITS. Pat O'Brien, 'NIGHT of NIGHTS' "SHIPS WITH WINGS" Leslie Banks "TOBACCO ROAD" Gene Tierney, Chas. Grapewin

LEX 1162 E. 63d. Open 12:30. Shirley Temple Wm. Gargan, "MISS ANNIE ROONEY" Jane Withers, "THE MAD MARTINDALES"

MOTION PICTURES DOWNTOWN

Always 2 FIRST RUN FEATURES RKO PALACE RANDOLPH AT LA SALLE — BAMBI IT'S WALT DISNEY'S BEST! IT'S A GREAT LOVE STORY IT'S CHICAGO'S BIGGEST HIT! IN TECHNICOLOR! Distributed by RKO-RADIO Plus Mystery Chills & Thrills! "SHERLOCK HOLMES & THE VOICE OF TERROR" with BASIL RATHBONE Nigel Bruce—Evelyn Ankers — 40c to 1 55c to 6:30 75c After TAX INCLUDED

CLARK FIRST RUN NEWS REELS BUD ABBOTT LOU COSTELLO Virginia Bruce, "Pardon My Sarong" Musical Hit "SWEATER GIRL"

MONROE FIRST RUN NEWS REELS JOAN CRAWFORD "They All KISSED the BRIDE" Charles Ruggles, "FRIENDLY ENEMIES"

WEST

AMERICAN 8 N. Ash. 10c 1:30 6:30 15c After & Tax BOB HOPE, Dorothy Lamour, Lynn Overman, "CAUGHT IN THE DRAFT" & IDA LUPINO, HUMPHREY BOGART in "HIGH SIERRA"

B'DY STRAND 1641 Roosevelt Road JOAN CRAWFORD, Melvyn Douglas, "THEY ALL KISSED the BRIDE" ABBOTT & COSTELLO, "PARDON MY SARONG"

JOY 1611 W. Roosevelt 10c 1:30-6:30 PLUS TAX Eve. 15c BORIS KARLOFF in "THE APE" Plus BOB YOUNG, Randolph SCOTT, "WESTERN UNION"

CRAWFORD 19 S. Crawf.—Andy Devine LEO CARRILLO in "DANGER ON THE PACIFIC" and Mystery Thriller! "MAXWELL ARCHER, DETECTIVE" EXTRA! GLEN GRAY and HIS ORCHESTRA

BYRD Madison at Cicero—Opens 1:30 Irene Dunne, "LADY IN A JAM" ROSALIND RUSSELL, FRED MacMURRAY, "TAKE A LETTER, DARLING"

WEST END 121 N. Cicero—Colortoon! ALL LAFF RIOT! "MEXICAN SPITFIRE SEES A GHOST" with Leon ERROL, LUPE VELEZ plus Hugh HERBERT in "THERE'S ONE BORN EVERY MINUTE" JOHNNY DOWNS in "GROOM AND BOARD"

BALABAN & KATZ Wonder Theaters OFFICIAL BOND ISSUING AGENTS

MARBRO — SEE IT TODAY—NO INCREASE IN PRICES! Open 1:00 Greer GARSON, Walter PIDGEON "MRS. MINIVER" Plus John Litel, "FOR THE COMMON DEFENSE" Rob't Benchley, "Man's Angle" & 3 Little Pigs Hit Last Complete Feature Starts 10:20 P. M.

PARADISE Double Action Program! Macdonald Carey, "DR. BROADWAY" Plus Irene Manning, Timely "SPY SHIP"

Cent. Pk. STATE MANOR SENATE — ABBOTT & COSTELLO "PARDON MY SARONG" Plus JOAN CRAWFORD & MELVYN DOUGLAS "THEY ALL KISSED THE BRIDE" Senate Only: Last Time! Mlss. Dinnerware — BUY BONDS

MADLIN 1910 W. Madison. Matinee 15c P. O'Brien, "FLIGHT LIEUTENANT" Rosalind Russell, "TAKE A LETTER, DARLING" Royal Wedgecorde LARGE PLATTER Free

4 STAR : SHIRLEY TEMPLE in "MISS ANNIE ROONEY" "ESCAPE FROM CRIME" and Musical Act

IMPERIAL 10c 12:30 to 6:30. Eve. 15c "TOBACCO ROAD" Bob Hope, "Caught in the Draft"

MARSHALL SQ. 2875 W. Cermak Road "SWEATER GIRL" Abbott & Costello, "PARDON MY SARONG"

CENTURY 1421 W. Madison. Matinee 15c Ann Sheridan, "KINGS ROW" Don Ameche, Henry Fonda, 'MAGNIFICENT DOPE'

SUBURBAN

NO MAN'S LAND

SINGLE FEATURE PROGRAM TYRONE POWER — JOAN FONTAINE "THIS ABOVE ALL" OPEN 6:00 TEATRO 25c TO 6:30

HIGHLAND PARK

ALCYON Abbott and Costello in "PARDON MY SARONG" Joan Crawford 'They All Kissed the Bride'

GLENCOE

GLENCOE Open 6:00. 20c to 6:30 Eddie Bracken, June Preisser "SWEATER GIRL" & Melvyn Douglas Joan Crawford, "THEY ALL KISSED the BRIDE"

WILMETTE

WILMETTE Open 6:00. 20c to 6:30 Donna Reed, Bobby Blake "MOKEY" Plus Melvyn Douglas and Joan Crawford, "THEY ALL KISSED THE BRIDE"

FOREST PARK

FOREST Open 1 P. M. Charlie Ruggles Nancy Kelly, 'FRIENDLY ENEMIES' Marjorie Hart, "LURE OF THE ISLANDS" FREE DINNERWARE TO THE LADIES

ELMHURST

YORK Joan Crawford, Melvyn Douglas "THEY ALL KISSED THE BRIDE" Abbott & Costello, "PARDON MY SARONG"

GLEN ELLYN

GLEN Rosalind RUSSELL, Fred MacMURRAY "TAKE A LETTER, DARLING" IRENE DUNNE, "LADY IN A JAM"

BLUE ISLAND

NEW LYRIC Joan Crawford, "THEY ALL KISSED THE BRIDE" and "ESCAPE FROM CRIME"

MAYWOOD

LIDO DOORS OPEN 12:30 SHOW STARTS 1:00 FREE PARKING LUPE VELEZ 'Mexican Spitfire's Elephant' MacDONALD CAREY JEAN PHILLIPS "Dr. Broadway"

OAK PARK

LAMAR MARION AT LAKE STREET "L" Joan FONTAINE, Thos. MITCHELL, TYRONE POWER in "THIS ABOVE ALL" "DR. BROADWAY" with MacDonald CAREY RICHARD ARLEN, "LETTER FROM BATAAN"

LAKE Lake and Marion Sts. ABBOTT & COSTELLO 'PARDON MY SARONG' JOAN CRAWFORD and MELVYN DOUGLAS, "THEY ALL KISSED THE BRIDE"

SOUTHERN 828 S. Oak Park—Opens 1:30 RONALD REAGAN and ANN SHERIDAN, "KINGS ROW" & Don Ameche, HENRY FONDA, "THE MAGNIFICENT DOPE"

TOWN Roosevelt at Austin Blvd.—Opens 5:30 Brod Crawford, "MEN OF TEXAS" HENRY FONDA, "THE MAGNIFICENT DOPE"

AUSTIN

PLAISANCE Lupe Velez, Leon Errol, "Mexican Spitfire Sees a Ghost" ANN SHERIDAN ROBT. CUMMINGS "KINGS ROW"

ROCKNE 5825 Div. 3 Good Hits 15c 6:00 6:30 Austin 3266 "Smart Alecks"—"Mexican Spitfire Sees a Ghost" "Enemy Agents Meet Ellery Queen"—Ovenware

AUSTIN Schubert's Delightful Music Ilona Massey, "NEW WINE" G. B. Shaw's witty comedy, "MAJOR BARBARA"

PARK Chas. Boyer, Olivia De Havilland "HOLD BACK THE DAWN" Bob Hope, P. Goddard, 'NOTHING But the TRUTH'

SYMPHONY Matinee Daily. Jane Withers "THE MAD MARTINDALES" Irene Dunne "LADY IN A JAM" Patric Knowles

LA GRANGE

B&K LA GRANGE ABBOTT & COSTELLO, 'PARDON MY SARONG' & Joan Crawford, "THEY ALL KISSED BRIDE"

WAUKEGAN & GOLF RDS.

DRIVE-IN SHOWS AT 8:00 & 10:00 John Clements Leslie Banks 'SHIPS WITH WINGS' WAUKEGAN & GOLF ROADS

EVANSTON

B&K VARSITY Sts. 3—BETTY GRABLE, "FOOTLIGHT SERENADE" Plus Red Skelton, "MAISIE GETS HER MAN"

B&K VALENCIA Open 1:30. Ros. Russell, "TAKE A LETTER, DARLING" & Irene Dunne, "LADY IN A JAM"

B&K CORONET Op. 5:45—Walter Pidgeon, "MAN HUNT" & George BRENT, Pat O'BRIEN in "SUBMARINE D-1"

CICERO

OLYMPIC 6136 W. Cermak Rd. Op. 1:30 P.M. 3 Features—"SEALED LIPS" Bruce Bennett, Kay Harris, "SABOTAGE SQUAD" John Wayne, "CALIFORNIA, STRAIGHT AHEAD"

BERWYN

B&K BERWYN ABBOTT & COSTELLO, "PARDON MY SARONG" & Joan Crawford, 'THEY ALL KISSED the BRIDE'

ELMWOOD PARK

ELM 7540 Grand Avenue "TAKE A LETTER, DARLING" IRENE DUNNE, "LADY IN A JAM"

VILLA PARK

VILLARD Geo. Montgomery, Maureen O'Hara "10 Gentlemen from WEST POINT" Henry Fonda, Don Ameche, 'MAGNIFICENT DOPE'

LOMBARD

DU PAGE Julie Bishop, Richard Travis "ESCAPE FROM CRIME" Jane Withers, "THE MAD MARTINDALES"

WHY THOUSANDS OF DOCTORS ORDERED Pertussin FOR Bad Coughs (DUE TO COLDS) Pertussin was good to when thousands upon thousands of Doctors have prescribed it for so many years. Pertussin acts at once to relieve your coughing. It loosens and makes phlegm easier to raise. Safe and effective for both old and young. Inexpensive!

CLEANS AND DEODORIZES CLOSET BOWLS BOWLENE — KEEP TOILETS sparkling Bowlene makes this hard job easy. Cleans bowl and hidden trap too. No scrubbing SAVE MONEY—Get BIG 25-oz. CAN 10 and 25c Sizes at Your Grocer

These Recipes Will Spice Up the Potatoes

Economy Menu for Thursday

BREAKFAST
Grapefruit
Soft Cooked Eggs
Raisin Bread
Coffee Milk

LUNCH
Baked Macaroni with Cheese
Brown Bread
Jonathan Apples
Milk

DINNER
Baked Spareribs with Onion Dressing
Pimiento and Chives Potatoes
Buttered Cabbage
Raw Cranberry Relish Rolls
Honey Cake Tea Milk

BY MARY MEADE.

[Copyright: 1942: By The Chicago Tribune.]

Potatoes can become monotonous food if they're handled with no imagination. It seems a shame for a housewife to serve plain boiled potatoes day after day when there are so many attractive and savory ways of preparing this favorite vegetable.

Potatoes should be baked and steamed whole frequently, for their food value is best preserved by these methods of cooking. I hope you like to eat the skins of well scrubbed baked potatoes. Any one discarding a perfectly good baked potato skin is throwing away part of the nutrients of the potato as well as some good "roughage" for the system. As for me, I'd rather eat the baked skin of a potato than the potato itself. Tastes better!

Potatoes in the skin would be monotonous, too, if served day after day. So here are a few other neat and sweet ways of serving "spuds."

Potatoes with Dill.

Fresh, finely chopped dill sprinkled over cooked potatoes when they're ready for the table adds lots of fine flavor. When boiling potatoes you can put a couple of heads of dill in the cooking water with good effect. Even dill which you've used for pickles still has enough flavor in it to impart some to cooking potatoes. Season the dilled potatoes well with salt, pepper, and butter.

Baked Potatoes with Herbs.

If you have thyme, chervil, sage, and chives among your herb collection, you can use them all with a wonderful flavor effect in baked stuffed potatoes. The fresh herbs are best, but the dried leaves or powdered herbs will do nicely. Bake the potatoes as usual, cut off the tops, scoop out the insides and mash with cream or milk, and butter, salt, and pepper. Add just a tiny bit of the thyme, chervil, and sage, a stingy "pinch," I might say. You can be more generous with chives, of course. A tablespoonful of minced chives isn't too much for four large potatoes. Refill the shells and put the stuffed potatoes back in the oven to brown lightly.

Pimiento and Chives Potatoes.

Don't forget how good pimiento and chive flavored potatoes are. Put a sieved pimiento and a tablespoonful or so of chopped chives into your next batch of mashed potatoes. There's a treat!

Butter Baked Potatoes.

Peel medium sized baking potatoes, one for each person. Slice them crosswise, not quite thru, so that the slices are held together by a base of uncut potato. Brush all over with melted butter or margarine, sprinkle with salt and pepper and bake in a shallow pan at 350 degrees until tender, an hour or so. Baste occasionally with more butter. If you are roasting meat at the same time, baste these potatoes with some of the drippings. Um-mm! You can guess how good they'll be! Leave the potatoes uncovered during this treatment. You can put them under the broiler for a minute or two for extra brown crispness when they come out of the oven.

Special Potatoes.

[Four servings.]

Boil four potatoes until half tender in salted water to which a few caraway seeds have been added. Slice them and add 2 teaspoons finely minced onion which have been cooked with 3 tablespoons butter for several minutes. Add a little of the potato cooking water, 2 tablespoons minced parsley, and continue cooking until tender. Add more salt, if necessary, and paprika.

TURN IN YOUR BATTERED PANS FOR SCRAP!

TODAY'S $5 PRIZE RECIPE

Upside Down Orange Biscuits.

[Nine large biscuits.]

- ¼ cup butter
- ½ cup orange juice
- ½ cup sugar
- 2 teaspoons grated orange rind
- 2 cups flour
- ½ teaspoon salt
- 3 teaspoons baking powder
- 4 tablespoons shortening
- ¾ cup milk
- ¼ cup sugar
- ½ teaspoon cinnamon

Combine butter, orange juice, ½ cup sugar and orange rind; cook about 3 minutes. Pour into 9 muffin pans. Sift flour, salt, and baking powder; cut in shortening. Add milk; stir until dough follows fork around bowl. Knead ½ minute; roll ¼ inch thick. Sprinkle with ¼ cup sugar and cinnamon. Roll as for jelly roll. Slice 1 inch thick and place, cut side down, over orange mixture. Bake in a hot oven 450 degrees, 20 to 25 minutes.

MRS. L. R. PROCTOR,
312 Noon street, Nogales, Ariz.

Send your best recipe to Recipe contest, CHICAGO TRIBUNE.

'Sabotage' to Be Reviewed for Cathedral Book Club

The Cathedral Book club will hold an open meeting at 8:15 o'clock tonight in the Holy Name cathedral auditorium, 19 East Chicago avenue, at which its director, the Rev. Emmett Regan, will give a commentary on the Michael Sayer-Alfred S. Kahn study, "Sabotage," an exposé of secret Nazi activity in the United States. Dr. Karol Ripa, consul general of Poland, will introduce Dr. Joseph Junosza, Polish refugee, who will discuss recent articles on sabotage in the SUNDAY TRIBUNE'S Graphic section.

Medallion Luncheon Set

BY ELLEN BRUCE.

A completely original design, this stylized acorn medallion offers a new high in crochet work. It affords a perfect choice of pattern for a formal luncheon doily, and it is "as easy as pie" to make. Ivory, mercerized, crochet cotton is an ideal medium for a luncheon set, but a finer thread in ecru may be used for buffet cloths or dresser scarfs.

For instructions in crocheting the acorn medallion luncheon set, No. 873, send 10 cents in stamps or coin, plus 2 cents to cover mailing cost, to the Needlework Bureau, Chicago Tribune, 220 Fifth avenue, New York City.

New Carpenter Symphony to Be Played in East

[Continued from page 21, column 1.]

Mrs. Clow Sr. and the late Mr. Clow last summer.

Mrs. William McCormick Blair has just returned from New York with lovely children's things, and china, about the last of such items the shop will have to sell, as that sort of merchandise is more difficult to obtain, Mrs. Blair found. As an advertisment for the beguiling baby things in which the shop specializes, some younger Lake Forest women will parade before the house in Green Bay road with buggies filled with dolls dressed by the shop. Mrs. John Andrews King, Mrs. Laurence Robbins, Mrs. Philip D. Armour Jr., and Mrs. Robert Macdonald are entertaining at luncheon on the day of the sale. Mrs. Peter Moon, holding a "baby" outfitted by the shop, will represent Hull House in the St. Luke's fashion show next Wednesday at the Civic Opera house.

Wellesley Club Holding Fall Tea Next Tuesday.

The Chicago Wellesley club has invitations out for a fall tea next Tuesday at the Cordon club for Mme. Chu Shih-ming, wife of the military attaché to the Chinese embassy in Washington, D. C., and an alumna of Wellesley. The distinguished visitor, who will speak during the afternoon, is a friend of Mme. Chiang Kai-shek, another Wellesley daughter, and of Mrs. Ralph Church. Also present as a special guest will be Dr. Chang-Lok Chen, consul general of the republic of China. Mrs. Robert Freeman Spindell is in charge of arrangements.

Lieut. and Mrs. John P. Kellogg have arrived from Quonset, R. I., where he recently completed training for the navy, and will spend his short leave in Lake Forest.

Wedding

Miss Mary Hollingworth Reece and Frederick Foster Messier, whose wedding was postponed two days to assure his arrival in time from an officers' training school in the south, will be married at 11:30 o'clock today in St. Francis Xavier's church, Wilmette, with a small breakfast following in the home of the bride's parents, Mr. and Mrs. James Clinton Overholt of Glencoe. Mrs. Overholt's great-aunt, Mrs. Edmond Garesche of St. Louis, will be here for the wedding, as will Mr. Messier's parents, Mr. and Mrs. Frederick Messier of Detroit. Miss Gloria Cellos will serve as maid of honor and John Wilkinson as best man. Mr. Messier and his bride will go to Fort Williams, Portland, Me., where he is to be stationed.

Your Stars ★ Today ★

By WYNN

Wednesday, Oct. 21.

Best to stick chiefly to routine today during daylight hours, with accents on giving the best service you can muster—it will be appreciated in the proper places. Evening looks better for social affairs than for worry or planning.

Your Year Ahead.

Your year ahead, if this is your birthday, shows betterment of occupation, reputation, thru own mentality, manual skill, near kin, local interests. From mid-July rewards from past. Danger: Feb. 26-March 5; June 21-July 5.

Tomorrow.

See both sides of all propositions, even if personally involved.

Do you want an individual interpretation of your own personal date? Send 5c for balance of 1942 horoscope; 10c for 1943 horoscope, or 15c for both to Wynn, Tribune Astrologer, Scarsdale, N. Y.

Fall Bride

[Karmen Winger Photo.]

Mrs. John Howard Huston.

Mrs. John Howard Huston is the former Alice Kellogg, daughter of Mr. and Mrs. Harry Edmund Kellogg of River Forest. Her marriage to Lieut. Huston of the army medical reserve corps took place this fall in the First Congregational church of Oak Park. Lieut. Huston is the son of Mr. and Mrs. J. Howard Huston of Columbus Junction, Ia.

Alfred Noyes Opens Lecture Series for Loyola Guild Tonight

Alfred Noyes, poet and author, will be guest speaker tonight in the Hotel La Salle at the first of a series of six public lectures sponsored by the Loyola Service guild of Loyola university, according to an announcement yesterday by Dr. Helen Langer May, dean of women.

Dr. Noyes will discuss both his old and his new works, including the poem written to commemorate Navy day in which his lines reveal the meeting place of Roosevelt and Churchill during the summer of 1941. The poet had been visiting on an island off the coast of Maine and observed the ships maneuver to anchor.

The other lectures scheduled are by William C. Mueller, an illustrated talk on Guatemala, Nov. 10; the Rev. Jerome V. Jacobsen, "Problems of the Church in Latin America," Nov. 24; Mr. Mueller, "Hawaii and California," Jan. 6; Florence Bourke Ellis, book reviews, Feb. 2, and the Rev. Ralph A. Gallagher, "The Family of Tomorrow," March 3. Tickets for the lectures are available at the university's downtown college, 28 North Franklin street.

* *

Ruth Robin, Songstress, Wed to Navy Musician

Gus P. Bivona, 26, former saxophonist with Benny Goodman's band and now a musician second class at the naval air base at Glenview, Ill., was married yesterday to Ruth Robin, 26, of Hollywood, Cal., a singer with Phil Harris' orchestra. The wedding was performed in marriage court by Judge Loyd M. Bradley. Bivona gave his home as Stamford, Conn.

If a Child Is Poor Student, Seek Parents

BY GLADYS HUNTINGTON BEVANS

[Copyright: 1942: By News Syndicate Co., Inc.]

A letter from a teacher of young children, who takes the time and trouble to visit in their homes, reads as follows:

"Dear Mrs. Bevans:

"I was impressed by a recent article, as I am by many that you write. No doubt you have had the school teacher's viewpoint on this subject before, but I am sufficiently interested because of my interest in small children to urge you to print others like it.

"When a small child is nervous, inattentive, and doing poor school work, and I call in the home, nine times out of 10 I notice that the child is yelled at and slapped around.

"I still feel that we have far to go in considering that even the smallest child is an individual with a right to happiness.

"Many parents have no realization of the bad habits they bring about in the child. I have noticed that children at an early age will go to great extremes in deceit and untruths in order to avoid a 'battle scene.'

"In these trying times, more than ever, I wish we could all use serenity, patience, and reasonableness with the 'future citizens' all about us."

It is only too true that many little children, helpless before the physical strength and impatience of their adults, do suffer. Being "taught" by slaps and spanking, by scolding, by actual punishments, such as being shut in rooms or closets, they cannot help becoming nervous, fearful, and insecure, since they never know what a perfectly innocent act of theirs will bring down upon them.

In this abnormal state, often unsure because of their parents' treatment, of what lies in store for them in school, they face the new experience with trepidation. The divided mind that results from fear and the consequent tension, certainly do not help a young mind and feelings to function fully and freely in the classroom.

Unless one has visual experience of it, or receives the often shocking letters that I do, it is hard to believe that, in these enlightened days, small boys and girls can be so mismanaged, and often maltreated, as they are. Lack of true mother love or father love is one cause that lies back of this. Lack of even the faintest glimmer on the parents' part of what it means to be a new human being in this great, complex world, is another.

Lack of realizing that children are not a different species of creature, but are human beings, too, is another reason for the crass mismanagement of little children. And last is direct selfishness, for small boys or girls need constant care, guidance, and responsiveness, and they cannot be left alone. All this interferes with the personal interests of a woman, her physical freedom, and the order of her home. Many women resent the constant inconvenience this represents, and it makes them irritable and even unkind.

However, this state of affairs is not always as hopeless as it sounds. Mothers do sometimes wake up, they have told me. For the sake of their babies and their own fulfillment in motherhood, and also because I have had so many letters recently about young children, I shall begin next week a series of articles on this phase of childhood.

* *

Luncheon Being Given Here Tomorrow for Mrs. Chu Shih-ming

The board of directors of the Chicago YWCA is giving a luncheon tomorrow in compliment to Mrs. Chu Shih-ming, Chinese YWCA leader and wife of Gen. Chu, military attaché to the Chinese embassy in Washington, at the McCormick "Y," Oak and Dearborn streets. The meeting has been planned for boards of directors of women's clubs, civic and church groups. A delegation from the Chinese Woman's club, headed by Mrs. B. K. Wong, the president, will be present.

Mrs. Chu arrived in Chicago Saturday and was the guest of Mrs. William Bush of Lake Forest the early part of the week. Yesterday and today she is attending a YWCA rally in Milwaukee. Numerous meetings, including a tea for University of Chicago students Sunday at the home of Dr. and Mrs. Charles W. Gilkey, are planned for Mrs. Chu's visit here.

A close friend of Mme. Chiang Kai-shek, Mrs. Chu, like Mme. Chiang, attended Wellesley college. She is president of the Chungking YWCA and president of the YWCA World's council.

* *

Operetta to Be Presented by B'nai B'rith Auxiliary

An operetta, with Olive O'Neill in the leading part, will be presented by Chicago Women's auxiliary of the B'nai B'rith lodge at 8 o'clock this evening in the Hamilton hotel, 2 South Dearborn street. The program will be open to the public.

(ADVERTISMENT)

Young Wives Need Not Be Embarrassed Concerning This Intimate Problem

Because of natural shyness or lack of confidence in the knowledge of friends the uninformed young wife often hesitates to seek the advice of others. Instead, she risks health and happiness by use of over-strong solutions of acids for feminine hygiene which can actually burn, scar and harm delicate tissue.

Today such risks are needless. Science has given womankind Zonite. So powerful, it kills instantly all germs and bacteria with which it comes in contact. Deodorizes—by actually destroying odors. Protects personal daintiness. Yet! Zonite is non-caustic, non-poisonous, safe for delicate tissues. Over 20,000,000 bottles bought. Get Zonite at your druggist today.

Free Book Tells Intimate Facts

Frankly written booklet "Feminine Hygiene Today," mailed FREE, in plain wrapper. Write: Zonite, Dept. 338-E, 370 Lexington Ave., New York, N. Y.

Three Economy Patterns

AUTUMN DRESS AND HATS.

Here are three patterns which offer wardrobe economy by means of integrated planning. First of all, there's the simple basic frock, to be dressed up or down with accessories suggested in the second pattern, or with your costume jewelry. The third pattern tops the project by means of hat variety.

Style No. 3388 is designed for sizes 16, 18, and 20, and 36, 38, 40, 42, 44, 46, 48, and 50 inch bust measurements. Size 36 requires 3⅝ yards of 39 inch material with ⅝ yard contrasting for dickey.

Style No. 2633 is designed for one size and includes two styles of dickey, two of collar and cuffs. See pattern envelope for yardage requirements.

Style No. 2596 is designed for one adaptable headsize and creates four different hat fashions. For yardage requirements, consult pattern envelope.

Each pattern costs 10 cents, plus 2 cents to cover mailing cost.

Your sewing chest may help the war effort! Give Uncle Sam any shears, thimbles, and findings which are beyond repair and no longer useful to you.

Address orders for Clotilde patterns to Chicago Tribune, P. O. Box 537, Grand Central annex, NEW YORK CITY, including 10 cents in stamps or coin, plus 2 cents to cover mailing cost (coin preferred—wrap it carefully), for each pattern ordered. IMPORTANT: Be sure to state clearly the number of the pattern and the size desired and write your name and address plainly. The autumn pattern book costs 15 cents, 10 cents if ordered with a pattern.

According to Culbertson

[Copyright: 1942: By Ely Culbertson.]

As previously announced in this column, the 1942 Self-Rating Bridge examination will start Monday, Oct. 26.

In past years I have invited examinees to send their papers to me for marking, but this year I regret that I cannot repeat the invitation. I cannot obtain the necessary large staff of competent scorers.

It is simplicity itself, however, for any one who wishes to take this examination to keep his own score. A question is asked one day and answered the next. Along with the official answer, I stipulate the number of points that the examinee must demerit himself for this or that incorrect answer. These demerits must be successively deducted from the original 1,000 points with which each examinee begins. At the finish, the following table of ranking will apply:

Final Standing of—	Grade.
950 points or over	Master
875-949 points	Expert
800-874 points	Advanced
700-799 points	Good average
600-699 points	Weak average
500-599 points	Poor
Below 500	Dub

TODAY'S HAND.

South, dealer.
East-West vulnerable.

NORTH
♠ A 10 8
♥ K 7 5 4 3
♦ K 8 5
♣ A K

WEST
♠ 9
♥ Q 6
♦ 6 4 3
♣ J 7 6 5 4 3 2

EAST
♠ Q J 7 6 4 3 2
♥ A 10 9 8
♦ 2
♣ 8

SOUTH
♠ K 5
♥ J 2
♦ A Q J 10 9 7
♣ Q 10 9

The bidding:

South	West	North	East
1 diamond	Pass	2 hearts	2 spades
3 diamonds	Pass	4 no trump	Pass
5 diamonds	Pass	6 diamonds	Pass
Pass	Pass		

West opened the spade nine to his partner's bid suit. Dummy's 10 covered and declarer captured East's jack. On the surface, success of the slam contract depended on finding the heart ace in front of the king, so that the latter card could be easily established. Without any adverse bidding to guide him, South undoubtedly would have played the hand on that basis. East's two spade bid, however, opened up an entirely different line of thought.

After leading only two rounds of trumps, the ace and king, dummy's ace and king of clubs were unblocked. Declarer then reëntered his hand with a diamond, cashed the club queen, discarding a heart from dummy, and ran off every diamond. At the end, declarer had only the spade five and the J-2 of hearts. Dummy had the A-8 of spades and the heart king. East had to hold the Q-7 of spades to guard dummy's suit, hence could keep only the heart ace. Declarer had carefully noted East's discards, and now it was not difficult to read the situation. A heart was led and East, on winning with the ace, had to return a spade up to dummy's tenace.

Write your bridge troubles and problems to Ely Culbertson, care of The Tribune, inclosing a self-addressed, stamped envelope.

[ADVERTISMENT]

To Relieve Bad Cough, Mix This Recipe, at Home

Big Saving. No Cooking. So Easy.

You'll be surprised how quickly and easily you can relieve coughs due to colds, when you try this splendid recipe. It gives you about four times as much cough medicine for your money, and you'll find it truly wonderful.

Make a syrup by stirring 2 cups of granulated sugar and one cup of water a few moments, until dissolved. No cooking needed—it's no trouble at all. (Or you can use corn syrup or liquid honey, instead of sugar syrup.) Then put 2½ ounces of Pinex (obtained from any druggist) into a pint bottle. Add your syrup and you have a full pint of medicine that will amaze you by its quick action. It never spoils, and tastes fine.

This simple mixture takes right hold of a cough. For real results, you've never seen anything better. It loosens the phlegm, soothes the irritated membranes, and eases the soreness.

Pinex is a special compound of proven ingredients, in concentrated form, well-known for its prompt action in coughs and bronchial irritations. Money refunded if it doesn't please you in every way.

AMUSEMENTS

CIVIC OPERA HOUSE Only Two Performances THIS SUNDAY AFT. 3:30-EVE. 8:30
HARRY ZELZER Presents—THE ORIGINAL
DON COSSACK CHORUS
Russian Male Chorus And Dancers
SERGE JAROFF, Cond.
Auspices United Russian-American Committee
Tickets: 83c, $1.10, $1.65, $2.20 and $3.50, Tax Inc., at Box Office, Dea. 9330, and Marshall Field's.

GREAT NORTHERN THEATRE 26 W. Jackson
Most Sensational Play Since TOBACCO ROAD
"MAID IN THE OZARKS"
You'll Laugh Your Head Off!
Matinee SAT.

BLACKSTONE 7th & MICHIGAN AVE.
MATINEE TODAY 55c, $1.10, $1.65, $2.20 PHO. HARrison 8880
3-ACT FARCE
"GOOD NIGHT LADIES!"
Starring BUDDY EBSEN • SKEETS GALLAGHER
EVES. $1.10 to $2.75--MATS. WED. & SAT. 55c to $2.20

HARRIS MATINEE TODAY, 2:30 TONIGHT 8:30
"JUNIOR MISS"
Seats Selling for 5 Weeks
EVENINGS ● (SUN. Incl.), $1.10 to $2.75
MATINEES ● WED. & SAT., $1.10 to $2.20

SELWYN MATINEE TODAY, 2:30 TONIGHT 8:30
GRACE GEORGE AND C. AUBREY SMITH
in The 1942 Prize-winning Comedy Hit
"SPRING AGAIN"

'Clean Look' Preferred in 1942 Beauty

BY ANTOINETTE DONNELLY.

[Copyright: 1942: By News Syndicate Co., Inc.]

One thing we detect as a reflection of the super-sleek, super-clean look of the woman in uniform is a dim-out of makeup. Not that makeup isn't being used as much as ever, but it is somehow being put on with the objective of the clean-scrubbed look. In other words, it's the clean look that dominates, not the embellishments.

True, the uniformed person has to adapt her makeup often to the dictates of the service she is in. But, in any event, automatically she would let good taste and suitability guide her. And that's what we see around town, good taste in makeup, better taste in this regard generally than has been observed for a long time.

Not only in face makeup do you observe this status, but in nail enamels. They're often more suitable than just nail polish slathered on to call attention to long fingernails. Perhaps the effect may be better illustrated by saying that it is not good taste this year to be obvious. The uniform, or the work one is doing, is the obvious thing this year, the woman a subservient element, yet not so subservient as to hint of the slightest form of neglect. We are speaking, of course, of daytime effects.

When the uniform or business outfit is donned for gayer moments, then the woman may be permitted a brighter, more obvious color extravagance because the night lights need it, for one thing, and because her spirit needs it for another, the better to get into the holiday mood.

It's an agreeable beauty era. We like it, comparable as it is to the admirable setup of the men who go away a bit flabby perhaps, untidy of posture, and come back upright figures with the look of shining rightness about their persons.

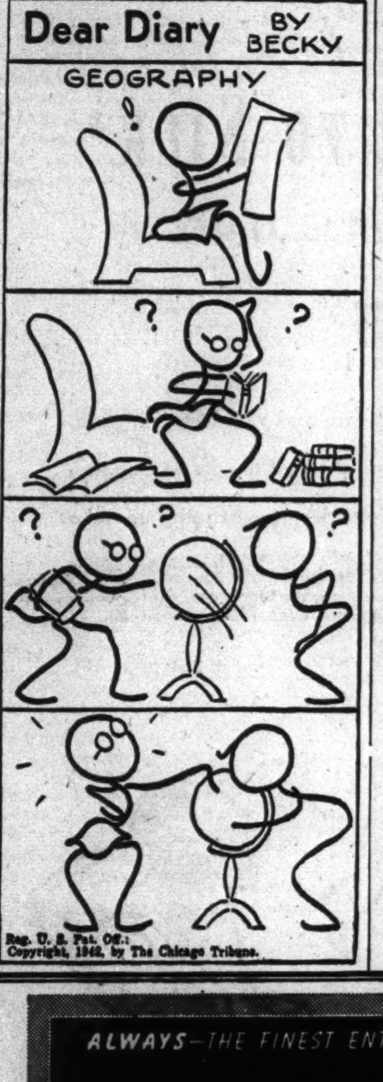

Reg. U. S. Pat. Off.: Copyright, 1942, by The Chicago Tribune.

BY RUTH MACKAY.

Sugar Rations.

I gave my heart to a fine 1-A,
Then one day he marched away.
I fastened upon a bald 2-B,
He's headed for the China Sea.
I pinned my hopes on a stout 3-A,
He left a week ago today.
My only beau is stony deaf,
But, for the nonce, he IS 4-F.
—The Belle of Clearing.

Feminine Firsts.

The first women's class in aircraft manufacture in the United States was in July, 1941, at Long Beach, Cal. Twenty-five women in slacks or overalls entered a mechanics' school at 7:30 in the morning. . . . The first woman scientist employed in the famed General Electric laboratories was Dr. Katharine Burr Blodgett. . . . The first national trade union of women was the Daughters of St. Crispin, a shoe workers' organization which held its first convention in 1869. . . . Before that, however, in 1828, girls working in a cotton mill struck because they were told to go to lunch at 12 instead of 1 o'clock. . . . And a short time later, in Massachusetts, there was formed a "Female Protective association." H. M. Van Hoesen Jr. says in "Industrial Commentaries" that the members marched thru the streets singing:

"O, isn't it a pity such a pretty girl as I
Should be sent into the factory to pine away and die."

Two Alarm.

A suggestion for the girl with the alarm clock blues: "There can't be possibly any one who is so sound a sleeper as my husband! A short time ago I had to take our son to the Mayo clinic in Rochester, leaving my husband to shift for himself. For days we practiced: When the alarm went off in the morning I didn't turn it off, hoping my husband would awaken when it reached a high pitch. He admitted he heard it faintly towards the end, but that it 'didn't ring long enough!'

"Finally we hit upon this idea: We set the alarms of two clocks, 3 minutes apart—and as soon as one ended, the other began. It worked and I could leave town, my mind at peace, knowing my husband still would have a job by the time we returned. But, never put the clock too near the bed. There's always the temptation to turn it off and roll over for a few more winks."—Wife of a White Collar Man.

Our Town.

Blindly we go trudging about our town forgetting what a wonderful place Chicago is. So, these home town phenomena which impressed a group of government clerks [moved here from Washington] may pry open our city-tired eyes: the Outer drive; the Museum of Science and Industry; the studious Abbott Hall boys marching in their new uniforms in the shadow of the old water tower; the service men's centers reflecting Chicago's friendliness; the numerous department stores and their timely emphasis on clothes for the business woman; the Midway in late October sunshine; the cloistral entrance to the Tribune Tower; the fact that you can get a taxi [try to call one in Washington]; likewise that you can get a room at a reasonable price . . . and by yourself . . . a boon after the capital's overcrowding.

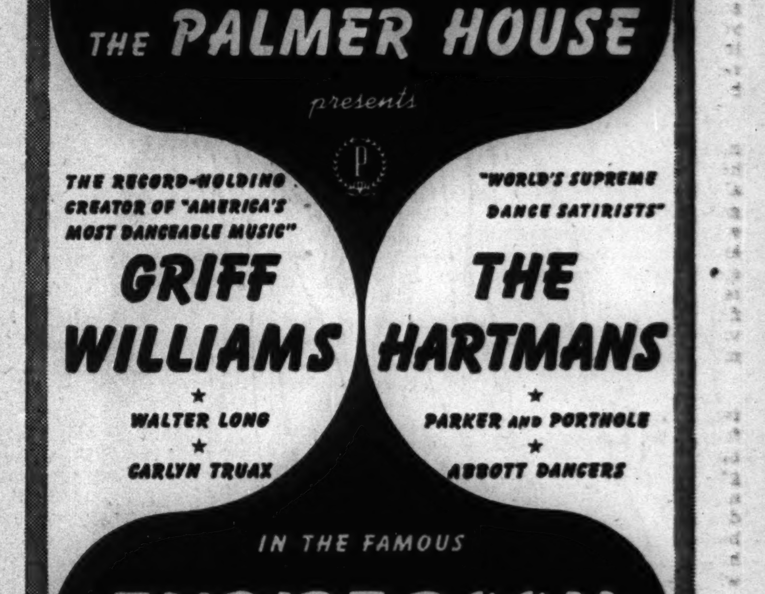

The SHIPSTADS and JOHNSON Present
ICE FOLLIES OF 1943
TONIGHT—8:30 THRU Oct. 27
Mats. Sat. & Sun. 2:30
Seats Now on Sale

BUY U. S. WAR BONDS

GIVE

★ Store Hours Tuesday Through Saturday:
9:30 A. M. to 5:30 P. M.
★ Store Hours Monday: 12 Noon to 9 P. M.

FAREWELL TO SILK

exquisitely fashioned by Fischer

5.95 and 7.95

A lovely last batch of that rare and wonderful lingerie. Championed for its paper-on-the-wall fit—its wearability, washability, durability. Your last opportunity to take advantage of silk satin lovelies by Fischer—for when these are gone Fischer turns to other fabrics. 32-40.

★ Slip—one of 7 styles at 5.95. ★ Gown—one of 8 styles at 7.95.

Lingerie, Third Floor.

GRACEFUL JERSEY

as pretty as it is practical

4.50 and 6.95

Here's your practical stand-by, rayon jersey—now styled from a fashion standpoint! Full sweeping skirts cascading in folds from waist-hugging, lastex-run midriffs. Pink, white, blue. 32-40.

★ Sleeveless gown, $4.50. ★ Long sleeved version, $6.95.

Knit Undies, Third Floor.

LAPEL DRAMA *in sterling silver*

Make-believe precious stones set in delicate gold-plated sterling silver sprays . . . Pretty thought for suit lapel or basic dress. 5.00

★ Simulated Emerald, Amethyst, Topaz Aquamarine, Pink Tourmaline.

Jewelry, First Floor.

NAIL CREAM *by Gay Stanton*

Help prevent ragged cuticles and chipped nails with this creamy formula by Gay Stanton. For healthy nails, brush it over your polish. 1.00

Cosmetics, First Floor.

PERSONALIZED *aids to a lovely skin*

From cleansing cream to complexion tint, the Tone beauty ritual was designed for the "personalized" needs of your precious skin.

★ Skin creams, 1.00 to 2.50 ★ Cleansing creams, 75c, 1.50 ★ Complexion tint, 1.00, 2.50

Cosmetics, First Floor.

Rhythm Step

STEPPING TO A VIBRANT NEW NOTE

Dressed-up pumps in rich brown suede, open toes and wall toes with bows. Heels coming down a little for tire-less days. Fashion in step with good sense accompanied by the famous 1-2-3 comfort features. **7.95**

Shoe Section, Third Floor

Long Waisted
Flexees "Moyen Age"
10.95

Junior
Flexees "Debutante"
5.95

Full Bust
Flexees "Parisienne"
10.95
Also 5.95 and 7.95.

Full Hip
Flexees "Renaissance"
5.95
All-in-one, 5.95 to 10.95.

Average
Flexees "Grecian"
10.95
Also 5.95 and 7.95.

We are able to fit you to one of the

SEVEN BASIC FIGURE TYPES IN

Flexees

GIRDLES AND COMBINATIONS

each one designed with "free-action-back"

5.95 to 10.95

Flexees—the only foundation that is individually designed for you. For the utmost in comfort and ease. To make you look and feel alert —alive. To minimize alterations. To give you the best corset value of the season.

Corsets and Brassieres, Third Floor.

Short Waisted
Flexees "Empire"
5.95
Also 7.95.

Full Bust
Straight Hip
Flexees "Egyptian"
7.95

CARSON PIRIE SCOTT & CO

SECTION TWO
SPORTS MARKETS
WANT ADS

Chicago Daily Tribune

THE WORLD'S GREATEST NEWSPAPER

3 TRIBUNE PHONE NUMBERS For Faster Service
SUPerior 0200 Public Information Service
SUPerior 0260 Sports Bulletin Service
SUPerior 0100 Want Ads—General Business

WEDNESDAY, OCTOBER 21, 1942. **** 25

ILLINOIS RACING GIVES $478,313 TO WAR FUNDS

CHICAGO CASTS A HEARTY VOTE FOR 1943 GOLF

Stymies? Sure, but It's 'Let's Go!'

BY CHARLES BARTLETT.

The Chicago golf district, acknowledged capital of the game in this country, is ready to take a full swing at the ball in 1943, come gas rationing, tire dieting, and equipment priorities. This optimistic consensus, based on practicality and foresight already taking shape, was obtained yesterday in interviews with club presidents, organization officials, manufacturers, and professionals.

The long view of those who direct the game here is that the only possible stymie would be a governmental advice against play. Officials believe that the immediate major problem—transportation—can be beaten thru share the car coöperation and a willingness to endure the inconveniences that many older members underwent when they began the game. Mention of elder players also brought out the fact that 75 per cent of the membership of private clubs is composed of men over 45 years of age.

Golf People Meet a Problem.

The 1943 season will be the most unusual our town ever has seen. One club will continue regular play while preparing to rent its clubhouse to workers on a huge defense project. Another is deferring winter dues for four months to permit players to retain their memberships until they can make a springtime decision as to whether they will play golf in 1943. Still another club is already collecting telephone numbers as the foundation of a share the car program. A number of Chicago professionals have gone into defense work and others spent their spare time last summer in taking a welding course that will make them eligible for war industry.

Tournament golf is the most problematical point in the picture because of transportation, enlistment and drafting of players, and federal requisition of courses, such as has already taken place in Florida. The equipment angle is the happiest of all since manufacturers estimate that there is a plentitude of clubs and balls on hand or in the field.

Blossom Is Optimistic.

Excerpts from the statements of the golfing leaders yesterday follow:

George W. Blossom Jr., Onwentsia, president, the United States Golf association—We will not hold our annual meeting until the first week in January in New York City, but there is reasonable assurance that golf will continue next year for the bulk of club players. The USGA is pledged to do everything in its power to conduct the game in such a manner that it will not at any time run afoul of the war effort. We plan to give the armed forces every available privilege on our member courses and to increase the number of driving ranges and practice greens near military posts.

L. D. Rutherford, Medinah, vice president, Chicago District Golf association—Our association has found a unanimous enthusiasm on the part of CDGA presidents to keep the game going even stronger next year. The need for golf as relaxation for middle aged men, who not only constitute the majority of club memberships but also are key officials in many war industries, is obvious. Furthermore, there is no practical percentage in abruptly closing up courses for play because their very existence as property depends upon regular maintenance. Many CDGA clubs are fortunate enough to be located near regular train service. We have found that those clubs not so lucky are willing to make all the physical sacrifices necessary to solve the transportation problem.

Cites Pros' Coöperation.

Alex Cunningham, North Shore, president, Illinois PGA—Thanks to members' conservation of golf balls this year, the situation in that department is very good. Professionals are

[Continued on page 28, column 1.]

Roller Derby Rules Permit Rough Action

The Roller Derby returns to Chicago and opens tonight in a new home, the 1st regiment armory, located at 16th street and Michigan avenue. Not a marathon or endurance contest, the Derby is a series of races between 20 champion men and women skaters held nightly in speed heats between two teams.

Each team has 10 skaters—five men and five women—the stars of the roller skating world. The teams race on a specially constructed track measuring 18 laps to the mile and covered with a patented presswood flooring.

A skater, to score a point, must circle the track and pass a member of the opposing team within two minutes. Under the rules, however, blocking is permitted as in basketball as well as football's tackling. A penalty box is provided for violators of the rules.

The races are run nightly, starting at 8:30. Special amateur races by local skaters are being arranged for the intermission times.

MOON MULLINS—THE GREAT MOUTHPIECE

In the WAKE of the NEWS

BY ARCH WARD.

CHARLEY BERRY is a busy man. . . . The newly appointed member of the American league's umpiring staff handles a full schedule of football officiating assignments in the fall and spends his winters as a supervisor in the personnel department of a Phillipsburg [N. J.] foundry. . . . Al Ettore, retired heavyweight, and Young Terry, middleweight, are new members of the marine corps. . . . Because of new state health regulations, ice and roller rinks in Michigan no longer can rent shoes or skates to patrons. . . . Only one member of the University of Texas varsity football team—Paul Tracy of San Antonio—is from any of the state's five major cities. . . . The others hail from such whistle stops as Tahoka Junction, Electra, Cuero, and San Saba. . . . Iowa defeated Illinois, 58 to 0, in their first football meeting in 1899. . . . The game was played in Rock Island, Ill., and that total, incidentally, is the largest ever registered against any Illini eleven. . . . In 1902, Illinois got even by swamping the Hawkeyes, 80 to 0. . . . Lieut. Chester Chesney, former star center for the Chicago Bears, and Corp. Walter Barnes, who was All-Southern tackle at Louisiana State university, have returned to their posts with the army air force at Jefferson barracks, Missouri, following their service with Col. Bob Neyland's All-East army team. . . . The average tenure for head coaches of the Detroit Lions is one year. . . . Vice Adm. Emory Land, chairman of the maritime commission and a former star quarter back at the naval academy, was a top-flight football official until he became too busy to work at it a few years ago. . . . Ed McKeever, who is doing a good job as relief man for Frank Leahy, head coach at Notre Dame, has been quoted as saying that the only way the Fighting Irish will lose this year is to beat themselves. . . . We doubt that he put it that way or meant it that way. . . . In the first place, Notre Dame isn't that good. . . . At any rate, it will take a few more games to prove it. . . . Ordinary ball clubs occasionally play a superb game such as the Irish turned in against the Iowa Seahawks last Saturday. . . . We are not saying the 1942 Notre Dame team is ordinary. . . . We're just waiting to see if they're as good as they seemed on Oct. 17. . . .

Charley Berry.

Al Ettore.

Dizzy Dean made such an impression on the minds of St. Louis schoolboys with his radio descriptions of home games, one teacher wrote to ask him to please quit referring to "them Cardinals." . . . She claimed Diz was undoing all her efforts in the cause of better grammar. . . . Billy Evans' friends, and there are thousands of them, are beating the drums for his appointment as Larry MacPhail's successor in Brooklyn. . . . Private George Kracum, former Pitt and Brooklyn Dodger full back, is captain of the Fort Hamilton [New York] eleven. . . . Says Hans Lobert of the Phils: "I had hoped to finish as high as fifth this year, but the men I had expected to hit didn't." . . . Woodrow Wilson High school of Philadelphia has a tackle, Norm Danoff, who weighs 240 pounds and he's not slow either. . . . Bob Wiese, full back, who lives in Jamestown, N. D., is the "farthest away from home" member of the Michigan football team.

Have You Noticed:

Most tall people walk with a languid gait? . . . Most small people have an exaggerated idea of their own importance? . . . Most thin people are heavy eaters? . . . Most fat people are pessimistic? S. G. Wick.

* *

Signs of the Times.

On the rear of a gayly bedecked honeymoon sedan: "Till Draft Us Do Part." —Vern Schroeder.

* *

Hole in One.

L. A. Grimstead, Indian Boundary course, 8th hole, 135 yards.

* *

Do You Remember 'Way Back When:

We picked dandelions and held them under each others' chins to determine if we "liked butter"?—Made It, Maybe.

We laughed about that crazy paperhanger who imagined he could take control of Germany? —Lester O.

The cheery note of the fish peddler's horn was an indispensable part of the Friday picture? —I. Dew.

* *

Out of the Ether.

I know you'll never believe this, but actually I heard a program the other night and there wasn't a single gag about riveters in the shipyards or welders at Lockheed.

—Uncle Stretch.

Heard on a daytime program: "The makers of —— Headache pills dedicate the following to the United States treasury department." Should we order a supply for next March?

—Ellen of Naperville.

* *

It Takes All Kinds.

I see by the papers that 25,000 fans welcomed the conquering Cardinals home from New York. Isn't that a record for home attendance in St. Louis? —A Voice from the Sticks.

* *

To My Heart.

Live and laugh softly,
Joust not with a mill,
Let all shout who wish to,
Best you be still.

Be not water to fire,
Glowing ember to ice,
Melt not nor freeze not,
Lest you suffer twice.

Do not cringe at a sight,
To all sound play no part,
Piece your poor halves together,
My brave, foolish heart.

Gird staunchly with armor
When to war you next go;
Love's arrows wound quickly,
Convalescence is slow.

—Philip Gay.

* *

This Changing World.

I was out with a civilian last night.

—Shirley of Bell Avenue.

Unspoken Gratitude.

You brought to me a rose, my dear,
A symbol of your love for me,
And as I placed it in the bowl
Your eyes were shining tenderly.

And then the years were swept away—
A little girl was in your place,
A little girl that often brought
A gift to me with smiling face.

Thruout your life—from then till now—
So many kindly things you've done,
So many gifts you've brought to me
I like to count them one by one.

Your sparkling wit, your ready smile,
Your quiet understanding, too,
Your laughter with its special lilt,
A character that's fine and true.

Unspoken gratitude is mine
That grows each hour, each day, each year,
For all the love bestowed on me—
And for the rose you brought me, dear.

—Hilda Butler Farr.

* *

Pet Peeves.

To have the little woman, who told me before we were hitched how much she liked the odor of my pipe, raise merry heck when I light up the old boiler now. It's the same one.

—N. F. A.

The guy who parks his car, then opens the door and steps into the street without looking either way.

—Irish of Old S-C.

* *

The Wake Depends Help!
Upon Its Friends Help!

* *

Secret Ambitions.

To raise a street car window all by myself. —The Sergeant's Wife.

To ask the person sitting next to me on the "L" if that item in the Wake which is causing him to grin is signed —Virginny.

* *

Dumbbell Pome.

I met her and wooed her,
She started to fall;
She learned I was married—
Brother, that's all!

—Bellwood Bore.

* *

Why, Ray!

After watching the dresses grow shorter and shorter because of material priorities, I'm inclined to disagree with Gen. Sherman.

—Ray Ehrich of ADT.

* *

Suggested Theme Song.

For the office of censorship—Now It Can Be Told. —Rib, the Contrib.

[Continued on page 27, column 2]

BIVINS DEFEATS PASTOR IN CLOSE 10 ROUND BATTLE

10,576 Watch Upset in Cleveland Ring.

Fight Decisions

LAST NIGHT.

At Cleveland, O.—Jimmy Bivins beat Bob Pastor [10]; Jimmy Trusso beat Jue Yee Kong [5]; Frankie Best beat Johnny Lawler [5]; Bobby Richardson beat Bobby Berger [5]; Vince Dell 'Orto stopped Harry Teaney [4].

At New Haven, Conn.—Chalky Wright stopped Henry Vasquez [8].

At White Plains, N. Y.—Pete Kennedy beat Herbie Konowith [6]; Al Fine beat Lou Martino [6].

At Brooklyn, N. Y.—Jake LaMotta stopped Bill McDowell [5]; Danny Faver drew with Tony Grey [6]; Wilfred Snaks beat Andy Fowler [6].

At Hartford, Conn.—Lulu Costantino and Bobby Ivy drew [10]; Red Doty stopped Oscar Suggs [3]; Joe Gillis stopped Eddie Allen [3]; Danny Williams beat Johnny Noce [6].

Cleveland, O., Oct. 20 (AP).—Bob Pastor, a leading challenger for Sergt. Joe Louis' heavyweight title, tonight was beaten in a close 10 round fight by Jimmy Bivins, Cleveland Negro light heavyweight. A crowd of 10,576 watched the battle.

Bivins recently scored a decision over Tami Mauriello, New York youthful heavyweight, who previously had held Pastor to a draw in New York.

The decision for Bivins, who lost their first 10 rounder last April after sending Pastor to the floor, was split, 2 to 1. Referee Lou Parker, who awarded Bivins the fourth round because of three low blows from Bob's active fists, called it 7 to 2, with one even. One judge saw it 5 to 4 for Pastor, while the other called it for Bivins, 6 to 3 with one even.

Survives Bob's Body Attack.

Bivins, displaying his usual sharp slugging tactics, took Pastor's best blows, which usually were aimed at the midsection. The victor spotted Bob seven pounds, coming in at 177½ pounds to 184½ for the veteran New Yorker.

The outcome was a mild surprise, for Pastor was a 7 to 5 betting favorite with the clamorous crowd, and usually was the aggressor, altho Bivins landed the harder blows. There were no knockdowns, but Bob twice slipped to one knee for no count, and his lip was cut in the last round, which went to Jimmy by a shade. Time after time the Clevelander absorbed several blows to get in one.

Pastor Protests Decision.

Pastor and his talkative manager, Jimmy Johnston, were provoked at the decision.

"Is Cleveland going to be another city where you have to beat the referee, too?" the loser demanded in his dressing room. "That was the first time a referee ever told me in the middle of a round that I had lost the round."

Bivins said he could do it again, and Matchmaker Larry Atkins told Pastor he'd get a third chance at the Clevelander.

Vince Dell' Orto, New York lightweight, scored a technical knockout over Harry Teaney, 139, Cleveland, in the fourth round of the semi-final.

ALSAB TO MEET SHUT OUT; SEEKS TO EVEN ACCOUNT

New York, Oct. 20 (AP).—The paths of Alsab and Shut Out, standout 3 year olds of the year, cross again tomorrow in the $15,000 Gallant Fox handicap at Jamaica.

For Alsab, twice conqueror of Whirlaway, the mile and five-eighths jaunt will furnish an opportunity to square accounts with the ace of Mrs. Payne Whitney's Greentree stable. Shut Out whipped Mrs. Albert Sabath's star in the Kentucky Derby and Belmont Stakes but lost to him in the Preakness.

Six others have been named for the long run but, with the possible exception of Townsend B. Martin's Bolingbroke, the race figures to be stricly a duel between Alsab and Equipoise's son.

They're Navy Pier's Champion Boxers!

Six of Navy pier's champion boxers, who were crowned last night in tournament finals at the pier, line up with Chief Petty Officer John Peebles, who directed the tournament. Left to right: Chief Petty Officer Peebles, Robert C. Steffen, bantamweight; Sergio Bonnetti, lightweight; Everett Draper, middleweight; Ray Dahlbeck, light heavyweight; Howard Radanke, featherweight, and Marine Wally Klingele, heavyweight. The Navy pier champions expect to fight in the Golden Gloves tournaments, conducted by Chicago Tribune Charities, Inc. [TRIBUNE Photo.]

Seven Battle to Navy Pier Boxing Titles

BY FRANK MASTRO.

Champions in seven weight classes were crowned last night in the finals of Navy pier's first Golden Gloves tournament in the new mammoth drill hall and gymnasium before 4,000 officers and men. Winners in all except the 155 pound weight class were determined at the conclusion of three weeks of company eliminations among sailor and marine boxers.

By their achievements in the station's first meet, these seven fighters qualify to represent the pier in the forthcoming Servicemen's league competition as well as the 1943 Golden Gloves tournament.

Champions Are Listed.

The champions follow:

118 pound class—Robert Steffen, Covington, Ky.
127 pound class—Howard Radanke, Milwaukee, Wis.
135 pound class—Sergio Bonetti, Pleasanton, Cal.
145 pound class—George Bray, Miltonvale, Kas.
165 pound class—Everett Draper, Kansas City, Mo.
175 pound class—Ray Dahlbeck, West Allis, Wis.
Heavyweight—Wally Klingele, Yakima, Wash.

The 155 pound champion will not be decided until later. Tho draw decisions are not permissible in amateur boxing, Chief Petty Officer Kenneth Larson, the referee, said the contest for this title between Bill Jones, Los Molinos, Cal., and Lloyd Holt, Moberly, Mo., was so close it would be unfair to give it to either. Thus his official verdict was a deadlock.

Bonetti Wins in Second.

This engagement was a thriller which seemed to spur on contestants in the later bouts to greater fury. The lightweight encounter between Bonetti and Chester Mszyco, stocky blond from Pittsburgh, Pa., was savage. Myzyco had Bonetti on the verge of a knockout in the first round, only his sportsmanship in not hitting as the latter had his hands down saved the Californian from a knockout. Bonetti rallied in the second, flooring Mszyco for no count and opening a cut on his eye. The injury caused Lieut. Comm. Louis Morris, the examining physician, to order the match halted and the decision awarded to Bonetti.

After the last bout Chief Petty Officer John Peebles, who had charge of the program, presented a trophy to Lieut. Fred R. Salisbury, leader of company 10. The award went to the group entering the greatest number of contestants.

SPORT AN ASSET IN TIME OF WAR, WILSON ASSERTS

Kenneth L. [Tug] Wilson, director of athletics at Northwestern university, yesterday struck a vigorous blow for continuation of sports thruout the war period. His defense of athletics as a physical and mental asset for a nation at work was a reply to the recent suggestion of Everett Case, Colgate university, president, that sports will be abandoned after this year until the war is over.

Wilson, in his answer delivered at yesterday's Pro Huddle in the La Salle hotel, did not mention Case by name, but referred to the remarks as being made by the president of Colgate.

Sports Reinstated in England.

"For two years after the war started England abandoned sports," declared Wilson. "But they must have learned something as athletics have been reinstated. The other day more than 100,000 watched a big football game in London.

"Our country needs the escape valve that football furnishes. Our President, the army, and the navy want sports to continue. Hundreds of thousands of boys and young men are playing the game that is the closest approach to war and hundreds of thousands each week watch football and forget for an hour or two these troublous times."

Wilson said that some 260 former Northwestern athletes now are in the service of their country and that the lessons they learned in athletics are serving them in good stead. He said 41 of the 48 members of the present Northwestern football squad are enlisted in some branch of the service and eventually will join the armed forces.

Pays Tribute to Three Ex-Wildcats.

The Northwestern athletic director paid tribute to three former Wildcat football stars—Coaches Paddy Driscoll and Luke Johnsos, and George Wilson, end—all with the Chicago Bears. In closing he said:

"The colleges have no quarrel with professional football. Each helps the other. I like the tough, vigorous style of football that the professionals play."

It was Northwestern day at the huddle and the speaker predicted the Wildcats may have a surprise for Ohio State Saturday in the homecoming and Dad's day game in Dyche stadium.

N. U. Will Fit Sophomores Into Offense

(Pictures on page 27.)

After a study of Ohio State formations as demonstrated by the freshmen, Northwestern's football team yesterday began perfecting its own offensive techniques for Saturday's homecoming encounter with the Buckeyes in Dyche stadium.

Aside from Otto Graham's sensational passing, Northwestern's attack has been effectively checked this fall. This has been largely attributed to the stiff competition encountered in the early season games and the fact that with the exception of Graham the other back field candidates were largely inexperienced.

Now that the Purple ball carriers have been tested, Coach Lynn Waldorf hopes that they will untrack themselves against Ohio State Saturday.

The Wildcats opened the season with two regular backs playing in new positions. Dud Kean, who played right half as a sophomore last year was shifted to quarter back and Don Buffmire who played left half last year was switched to right half this fall. Against Michigan, Kean caught six passes and handled his other assignments creditably.

Sophomores to See Service.

Kean who has played most of each game this fall will get more support in future games from a pair of reserve quarter backs, Charles Warren and Lynne McNutt. Both looked impressive against Michigan, particularly as pass receivers.

Several sophomore backs who have seen action this fall are slated for an increasing amount of service. Nick Vodick, a half back from South Bend, who scored a touchdown against Michigan in the last 30 seconds of play, and Harry Franck and Johnny Winter, two more newcomers, probably will play against the Buckeyes.

BUCKEYES SEE FILMS.

Columbus, O., Oct. 20 [Special].—Ohio State's Buckeyes went thru a drill session today which included about half offense and half defense in preparation for the game with Northwestern at Evanston Saturday.

The Ohioans this afternoon viewed pictures of their last year's Northwestern 14 to 7 defeat.

The day's practice brought to light two slight injuries, a leg muscle injury suffered by Bill Sedor who started at left end against Purdue Saturday and a groin bruise reported by Left Half Back Bob Frye. Both will be ready.

TRACKS ALMOST DOUBLE QUOTA SET IN SPRING

Sportsman's Week to Increase Total.

BY HOWARD BARRY.

Major Ednyfed Williams, chairman of the Illinois Racing board, yesterday submitted a report to Gov. Dwight H. Green, summing up the contributions which Illinois tracks have made to the war effort and the public welfare during the season to date.

The report, which was released thru the board's secretary, Clement Nance, showed that Illinois tracks have turned over $478,313.33 in outright cash contributions to war agencies. In addition $803,057.40 worth of war bonds have been sold at the tracks and 134,085 pounds of scrap have been collected.

These contributions will be increased appreciably during the present Sportsman's Park meeting. President John L. Keeshin and other officials of the track have agreed to operate under the sponsorship of Chicago Tribune Charities, Inc., during the final week—Nov. 2 to Nov. 7. All proceeds of that week will be turned over to United, Jewish, and Catholic charities and other local organizations, which have been cut off from their normal sources of revenue because of the war.

Quota Almost Doubled.

When the racing interests of America started their drive to aid the war effort last spring in a national gathering in the Stevens hotel, the goal for the tracks of the entire country was set at $2,000,000 in outright cash contributions, with $250,000 as the Illinois quota. This Illinois quota already has been almost doubled, with nearly three weeks of the season yet to go.

The report of Gov. Green shows that the cash contributions of $478,313.33 have been divided as follows among the tracks which operated up to the conclusion of the recent Hawthorne meeting:

Washington Park	$155,667.80
Arlington Park	138,467.60
Hawthorne	65,480.21
Lincoln Fields	50,000.00
Sportsman's Park [Spring meet.]	45,250.00
Fairmount Park	23,447.72
Total	$478,313.33

Where the Money Went.

This sum has been distributed as follows among the various relief agencies:

Army	$160,514.94
Navy	160,514.94
Chicago Service Men's center	63,603.58
U. S. O.	18,171.10
Red Cross	20,979.52
Illinois State Council of Defense	16,572.45
Metropolitan Council of Defense	6,600.20
Community Fund [Chicago]	6,600.20
United China Relief	5,551.30
Russian War Relief	4,051.39
Miscel. local recognized charities	3,283.65
Dutch relief	2,500.00
East St. Louis Serv. men's center	2,370.06
British War relief	2,000.00
Tribune Charities, Inc.	1,000.00
Royalite Club [Chicago Service Org. for Col. Soldiers and Sail.	1,000.00
Salvation Army	1,000.00
Polish Civilian Relief	1,000.00
Queen Wilhelmina Fund, Inc.	1,000.00
Total	$478,313.33

War Bond Sale $803,057.40.

The total sale of war bonds and stamps amounted to $803,057.40.

The result of the salvage campaign at the grounds of the racing associations was as follows:

	Pounds.
Paper, rags	48,000
Scrap metal	53,269
Steel	26,880
Grease and fats	3,505
Rubber	2,281
Aluminum	150
Total	134,085

In the main event of yesterday's program at Sportsman's Park, Supreme's Best, a 5 to 1 shot, beat the 2 to 5 favorite, Night Shadow, by a length and a half. Jess Higley sent Supreme's Best into command in the early stages of this six and a half furlong dash while the favorite was encountering a bit of interference. Eric Guerin sent Night Shadow out of the pack during the run down the backstretch, but the filly was unable to threaten the leader seriously. Supreme's Best paid $12.60, $3.40, and $3.20 across the board.

Rickey Goes to New York; May Talk to Dodgers

New York, Oct. 20 (AP).—Branch Rickey, general manager of the world champion St. Louis Cardinals who has been reported in line for a similar position with the Brooklyn Dodgers, arrived here by plane tonight from St. Louis.

Whether the veteran baseball man, whose contract with the Cardinals expires Dec. 31, expected to confer with Dodger officials, however, was not disclosed. His plane was more than three hours late in arriving at Municipal airport and he hurried away to an unannounced destination within the city.

Meanwhile, Dodger Vice President James Mulvey asserted that Rickey's visit to New York was not made at the request of the board of directors of the Brooklyn club, which has been reported considering him for the post vacated recently by Larry MacPhail.

FAMIGLIETTI HAS A GOOD STOCK IN TRADE—YARDAGE

Bears' Full Back Nears League Scoring Lead.

BY EDWARD PRELL.

Gary Famiglietti came home at dusk one evening with two blacked eyes and a worried look. His secret was out in a minute later. His mother knew that a high school youngster who works in a grocery store doesn't get his eyes blacked. So Gary 'fessed up and took an alternate paddling from Mom and Pop Famiglietti, who didn't approve of youngsters wasting their time playing football.

Gary Famiglietti.

Today Mom and Pop Famiglietti are quite proud of their big boy's football exploits. Last night Gary probably wrote them a letter that he's creeping up on Don Hutson, the National Football league's leading scorer and that he hopes to make a touchdown or two Sunday afternoon when the Bears play the Philadelphia Eagles in Wrigley field.

Does It the Hard Way.

Hutson, the stringy Green Bay end, has made seven touchdowns to Famiglietti's six. Don has made all his after catching passes; Gary the hard way on bumps into the line.

"I went thru a lot back in Medford, Mass., when I was playing sneak football," said the 235 pound full back. "It was my brother, Harry, who started me out. It was his idea that I tell the folks I was working after school. He gave me $3 every week to take home to mom. When she found out about it that evening, she took the strap of the sewing machine and really let me have it."

Famiglietti's big brown eyes surveyed the world sorrowfully last fall when the Bears returned to Delafield after winning five exhibition games.

"They just seemed to forget I was around," said Gary. "I wrote a letter to the girl friend in Chicago and told her to embroider me a pillow, 'cause it looked like I would be sitting on the bench most of the time."

Doesn't Need Pillow Any Longer.

Gary was right. Last year he was the Bears' fourth string full back. He asked to be traded, because Gary likes to play football and he was eating his heart out watching Norm Standlee, Bill Osmanski, and Joe Maniaci taking turns slugging their way into enemy lines.

Gary's changeover this fall from an unimportant full back to a mainstay for the world champions has brought the sparkle back to those expressive eyes. Standlee and Maniaci went off to war. This left Osmanski, John Petty, newcomer from Purdue, and Famiglietti. Early in the league opener against Green Bay, Osmanski's knee was hurt when he stumbled over a trainer's kit near the sideline.

Famiglietti proved an opportunist. He led a blistering running attack against the Packers and scored three touchdowns. At Cleveland a week later he picked up another one. Against the New York Giants last week, he scrambled over the goal line twice, now really launched on his biggest scoring season since coming to the Bears in 1938 from Boston university.

Perhaps more good, clean fun on the Bear team revolves around Gary than any other player. He always is right in the midst of the conversation and likes to talk so much that he even challenges such an accomplished clubhouse quipster as Trainer Andy Lotshaw.

Halas Steals the Play.

Coach George Halas gave Gary no chance yesterday to make any capital of his two touchdown performance against the Giants.

"Where is your report on Sunday's game?" asked George, slapping one of Gary's naked thighs with a football helmet. All players must hand in written reports on each game.

Gary held up his big right hand, ballooned a bit from taking a whack in the game.

"You know I can't grip a pencil with my hand like this," he replied.

"That'll cost you $5," answered George, with a phony stern look. "You could have saved $4.50 by getting some one to copy down your observations of the game." Gary wasn't sure whether the boss was kidding or not.

Gary's older brother, Harry, is a sergeant in the army. Another is studying for the priesthood. A third one, 10 years old, is studying to be a Chicago Bear. That's the name of the team he has just organized in Boston. He's the president, coach, captain, and star.

BERG FLATTENS BOB WILLIAMS IN THIRD ROUND

Stanley Berg, Franklin Park 128 pound boxer, knocked out Bob Williams of the Kaleb Athletic club in the third round of an amateur bout which headed the show sponsored by Federal post, No. 437, American Legion, in Marigold Gardens last night. Harold [Red] Wellek, lightweight stablemate of Berg, scored two knockdowns to beat Bernard Paige, also of the Kaleb club, in a three round secondary feature. Other results:

Joe Bausone, Catholic Youth organization, beat Jack Miller, Danville, Ill. [3], 140.
Tom Lewis, Kaleb A. C., beat Dave Hernandez, CYO [3], 130.
Sheldon Lewis, Franklin Park, stopped Fred Kruger, Danville [2], 135.
Bob Grunden, Danville, beat William Dansik, Savoy A. C. [3], 112.
Tom Hanson, Portage park, beat Jerry Stevens, Kaleb A. C. [3], 140.

RED BIRDS VS. MITCHELLS.

The Red Birds will play Mitchell A. C. in a Greater Chicago league football game in Weber park, Ashland avenue and Wellington street at 8:15 tonight. Friday night the Independence A. C. takes on the Carusos in another league game.

SMILIN' JACK—SQUALL—STALL—FALL

Bertelli Is Big Irish Threat for Illinois

Champaign, Ill., Oct. 20 [Special]. —As Coach Ray Eliot and his aids put the Illinois regulars thru their first real work since the Iowa game, observers predicted that Saturday's battle with Notre Dame may be decided by either the throwing of Angelo Bertelli of the Irish or the running of Don Griffin of the Illini.

Griffin, junior from Fenger High school, Chicago, in four games has carried the ball 74 times for a total of 461 yards. He scored a touchdown on Minnesota and gained 72 yards in 22 tries. Against Iowa he scored a touchdown and carried 20 times for 65 yards in 22 attempts. Three touchdowns against Butler completed his scoring.

Bertelli Big Factor in '41.

Against the Illini last year at Notre Dame Bertelli completed 11 passes for 178 yards out of 21 throws, a big factor in the rout of the Illini.

Since it developed that Bob Wilson was not bumped as severely at Iowa as reported, there is an excellent possibility he may be able to sub for Joe Pawlowski, left guard, against the Irish. Wilson, who had missed the Butler and Minnesota games because of illness, played only a few minutes at Iowa before forced to retire. Pawlowski has been playing acceptably at left guard but Wilson's availability would prove a decided boon.

The game has proven an additional magnet for Dad's day and it is now estimated that upwards of 3,000 fathers of students will attend. Manager C. E. Bowen estimates a crowd of 30,000 but admits the heavy demand may increase this.

IRISH BACK AT WORK.

Notre Dame, Ind., Oct. 20 [Special]. —Notre Dame got its first look at Illinois plays expected at Champaign Saturday as the first two teams returned to practice after Monday's rest.

Acting Coach Ed McKeever also issued several new plays for use in signal drill. George Tobin, sophomore right guard whose defensive play was a highlight of the 27 to 0 victory over Stanford two weeks ago, left for the east today to attend the funeral of his grandmother. He is expected to be back for Saturday's game.

In his telephone conversation with McKeever today, outlining the practice routine Coach Frank Leahy said that he is feeling better and hopes to be present in Champaign Saturday. Attending physicians at the Mayo clinic, where he is being treated for spinal arthritis, have not told him when he may leave there, however.

IOWA END HURT.

Iowa City, Ia., Oct. 20 [Special].—It appeared likely today that Iowa will match Indiana's loss of its regular left end Ted Hasapes, with a similar casualty, Bill Burkett, for their meeting Saturday in Bloomington, Ind.

Burkett is hobbling on a bad knee which was injured in the Illinois game and Coach Eddie Anderson today said it would take a week or more for the varsity end to return to playing shape.

Bill Barbour, 205 pound sophomore, probably will start against Indiana in Burkett's place. The other Iowa injured, Bruno Niedziela, Bill Parker, and Bill Stauss took a full workout today and may all get in the starting lineup.

SABAN GETS HELP.

Bloomington, Ind., Oct. 20 [Special]. —Two blocking backs, George Galbraith, a sophomore, and Russell Harrell, a junior, rejoined the Indiana football squad today. Injuries to Galbraith and Harrell had left Coach Bo McMillan with only Lou Saban at quarter back and, as a result, Saban played 58 minutes against each of Indiana's last three foes, Ohio State, Nebraska, and Pittsburgh.

MARQUETTE BEARS DOWN.

Milwaukee, Wis., Oct. 20 [Special].—Worried lest their improved showings against Iowa State and Michigan State make them overconfident, Coach Tom Stidham today warned the Marquette university football players of the speed and strength to be expected from undefeated University of Arizona in Saturday night's game here.

The Hilltoppers today concentrated on defense and had their eyes especially trained on Smiley Braatz, nifty Waucau, Wis., freshman who impersonated Arizona's versatile back field strr, Bobby Ruman. Stidman announced today that he had selected right tackle Les Kalchik, a Milwaukee junior, as Marquette's field captain for Saturday night's home debut

Bithorn Pilots Baseball Club in Puerto Rico

SAN JUAN, Puerto Rico, Oct. 20 (AP).—The Puerto Rican winter baseball league is operating again this year with Hiram Bithorn, big pitcher of the Chicago Cubs, and Luis Rodriguez Olmo, prospective Brooklyn Dodger outfielder, both associated with the Santurce-Caguas club.

Bithorn, late arriving from Chicago because of the city series, was named manager, but will do no pitching. Olmo, whom Brooklyn recently bought from the Richmond Colts of the Piedmont league, has starred in the outfield in the two games the team has played.

Well, They Let Americans Play Ball in London!

Mesa, Ariz., Oct. 20 (AP).—Far from the green playing fields of England, Scottish and English teams will meet tomorrow night in probably the first cricket match ever played under lights. The teams are composed of royal air force cadets from nearby Falcon field, many of them prominent cricket players before the war.

Captain of the Scots is Flight Lieut. R. R. A. Paton, who played football for Queen's Park, a leading Scottish club, and cricket for Clydesdale Cricket club of Glasgow and the West of Scotland team. The English are captained by Leading Aircraftman J. A. Barker, formerly of Lytham St. Anne's club, Lancashire.

You'll like it.. ..FULL QUART Guest Bottle

GREATER CONVENIENCE for you—in obtaining Schlitz. Same Schlitz, same fine quality, same famous flavor as in the familiar 12-ounce bottle. Ask for the full-quart SCHLITZ GUEST BOTTLE for those occasions when you serve more than one person. It contains almost three times as much Schlitz as the regular 12-ounce bottle, is easy to carry, fits nicely into the refrigerator.

ONE FOR ALL—AND ALL FOR ONE

JUST THE *Kiss* OF THE HOPS · *no bitterness*

You and *all your guests* will like the beer that's poured from the Schlitz Guest Bottle—because *Schlitz isn't bitter!* Schlitz gives you just the kiss of the hops—all of the delicate flavor, none of the bitterness. Once you taste Schlitz, you'll never go back to a bitter beer.

Schlitz

On tap too!

Copyright 1942, Jos. Schlitz Brewing Co., Milwaukee, Wis.

THE BEER THAT MADE MILWAUKEE FAMOUS

CHAPIN & GORE

OLD RESERVE STRAIGHT BOURBON WHISKEY

"The whiskey that grew up with Chicago"

For 76 years the famous C & G bottle has been a symbol of the best in bourbon—the Kentucky distilled whiskey that Chicago prefers.

CHAPIN & GORE

OLD RESERVE STRAIGHT BOURBON WHISKEY

THIS WHISKEY IS 5 YEARS OLD...93 PROOF

J. S. A. DISTRIBUTORS: McKESSON & ROBBINS, INC., NEW YORK, N. Y.

THE NEIGHBORS By George Clark

"It won't affect us one way or the other. My husband's salary seems to have been frozen for the last ten years, anyway."

Buy U. S. War Bonds

STATISTICS NOT A BOX SCORE OF FOOTBALL GAME

Pass Completions Need Additional Data.

BY WILFRID SMITH.

Football statistics do not give an accurate report of a football game. They do not bear the same relationship to football as the box score of a baseball game bears to that sport. For many years, until a committee of the National Collegiate Athletic association studied the problem, they were not uniform in all sections of the country.

For years the distance of punts in the eastern college games was measured from the point the ball was kicked rather than from the line of scrimmage where the ball was put in play. The west measured by the latter standard and the NCCA committee composed of Harry Stuhldreher of Wisconsin, Fielding Yost of Michigan, and George Veenker of Iowa State, adopted the western measurement.

If all statistics of a game were published the true picture could be obtained, but space does not permit and we question whether there is sufficient public interest for them to be printed.

Forward Passing Considerd.

Let us consider the data on forward passing. The number of attempts, the number completed, the number intercepted, and the total distance gained by the passes and the subsequent runs now are published. These figures are used uniformly. They do not give the relationship of the passing attack to other means of progress and under certain circumstances they are meaningless.

These statistics do not indicate the length of the pass in the air since total distance gained combines this distance with the run. They do not indicate the position of the receiver, which has advantages for the passer, nor the consecutive number of passes completed and the relative importance to the progress of the game.

Many Are Short Tosses.

Pursuing the same line of reasoning, forward passes completed in a closely fought game are more important than in a one sided contest. The fallacy of attaching too much importance to the number of forward passes and number of completions is shown in that national and sectional record breaking passers seldom are members of championship teams. Davey O'Brien, when playing for Philadelphia's pro team, completed a huge number of forward passes. Many of them were short tosses into the flat or at the line of scrimmage.

In general, a team that cannot gain by rushing or running must throw the ball. Thus a losing team will throw more passes, and if these passes are short, a high percentage will be completed.

Otto Graham, Northwestern's excellent half back, completed 20 forward passes in 29 attempts at Michigan Saturday. These 20 passes gained a total of 295 yards. Two passes were intercepted and Michigan's fifth touchdown was result of the second pass interception.

His Net Is Minus 20 Yards.

Without detracting from Graham's unusual success—judged solely on these figures—let us add the following data:

Michigan led 34 to 3 when Graham completed nine passes in ten attempts for Northwestern's two touchdowns.

Graham had 19 running plays. He gained 50 yards but he lost 70 yards. His net was a minus 20 yards and this mark was due to loss on pass plays when all receivers were covered and Graham did not throw. This must be considered in relation to the number of completions to get the whole performance in proper perspective.

Nine of the 20 completed passes gained less than 10 yards for each throw. This distance included subsequent run, if any, after the pass was caught.

Northwestern's second touchdown pass was credited with a gain of 31 yards. Nick Vodick scored. The pass was screen pass to Vodick at the line of scrimmage and Vodick covered the entire distance after catching the ball.

SPARTANS IN POOR SHAPE.

East Lansing, Mich., Oct. 20 [Special].—Michigan State can find little joy in looking forward to its game Saturday with the bulky Great Lakes eleven. The Spartans suffered a hammering from the Marquette eleven last week-end and are in none too good shape to face the Sailors.

Coach Bachman gave the players who saw heavy action against Marquette easy assignments for the opening drills this week. The Spartans' aerial attack, which clicked against Marquette, will be without the services of End Roy Fraleigh, who was injured and may be out of action for some time.

Dick Kieppe, half back, who missed the Marquette game because of illness, returned to practice.

SAILORS SCRIMMAGE AGAIN.

For the second straight day members of the Great Lakes naval training station team, which will meet Michigan State in East Lansing, Mich., Saturday, participated in a long scrimmage yesterday. The heavy workouts will determine several players who will be appointed to a new starting lineup to oppose the Spartans.

Paul Anderson, former Purdue right half back, and Bill De Correvont, ex-Northwestern left half back, were the leaders of several offensive drives by one team. Anderson slipped thru a powerful line for a gain of 30 yards on one maneuver, while De Correvont dashed 35 yards on an off tackle play. De Correvont also connected on a 15 yard toss to Howard [Red] Hickey in the only pass of the scrimmage.

In addition to Anderson and De Correvont the orange squad back field was composed of Ed Norris, full back, and Gene Ball, quarter back.

RETAIN PREP SPORTS.

Detroit, Mich., Oct. 20 (AP).—The Detroit board of education voted 4 to 3 today to retain competitive high school sports as a supplement to the wartime physical fitness program advocated by Superintendent of Schools Warren E. Bow.

THE GUMPS—MAROONED

Scores of College Elevens

ALABAMA
54—S. W. La. In. 0
21—Miss. State 6
27—Pensacola T. 0
8—Tennessee 0
110 6

AMHERST
27—Springfield 19
33—Bowdoin 0
6—Rochester 0
66 19

ARKANSAS
27—Wichita 0
6—T. C. U. 13
7—Baylor 20
6—Texas 47
46 80

ARMY
14—Lafayette 0
28—Cornell 8
34—Columbia 6
76 14

AUBURN
20—Chattanooga 7
0—Ga. Tech 15
27—Tulane 13
0—Florida 6
6—Georgetown 6
53 47

AUGUSTANA
0—Knox 2
14—Carthage 6
21—Monmouth 0
14—Ill. College 7
49 15

BAYLOR
68—Waco Flyers 0
6—Hardin Sims. 13
18—Okla. A. & M. 12
20—Arkansas 7
14—Tex. Tech 7
126 39

BELOIT
12—Coe 0
0—Cornell Coll. 7
0—Ripon 14
12 21

BOSTON COLLEGE
33—W. Virginia 0
14—Clemson 7
7—N. C. Pre-fl't 6
54 13

BOSTON U.
6—Amer. Intl. 0
0—Syracuse 25
0—Western Md. 7
6—Tufts 0
12 32

BRADLEY
32—Ripon 8
72—Savanna 0
7—Camp Grant 26
111 34

BROWN
28—Rhode Isld. 0
28—Columbia 21
7—Lafayette 0
63 21

BUCKNELL
7—Leb'n Vall. 0
7—Penn State 14
7—Temple 7
7—Rutgers 9
28 30

BUTLER
14—Xavier 21
0—Illinois 67
0—Ohio U. 6
0—Wabash 6
14 100

CALIFORNIA
6—St. Mary's 0
8—Ore. State 13
6—Santa Clara 7
0—U. C. L. A. 21
20 41

CAMP GRANT
0—Wisconsin 7
43—De Kalb 0
16—Iowa 33
26—Bradley 7
85 47

CARBONDALE
7—S. E. Mo. 26
0—Macomb 26
7 52

CARLETON
7—Lawrence 14
20—DePauw 6
6—Ia. Cadets B. 0
34—Wahpeton 6
67 26

CARNEGIE TECH.
0—Geneva 26
26—Westminster 0
6—Case 24
19—Grove City 6
51 56

CARTHAGE
6—Augustana 14
0—Ill. College 14
14—Elmhurst 0
20 28

CARROLL
0—Millikin 7
14—Whitewater 0
19—Lake Forest 7
7—Mil. Teachers 7
40 21

CHARLESTON
0—Manchester 19
0—Ind. State 26
7—Central Ind. 0
0—Ill. Normal 32
7 77

CLEMSON
32—Presbyterian 13
0—V. M. I. 0
6—N. C. State 7
7—Boston Coll. 14
45 34

COE
2—Loras 7
0—Beloit 12
0—Ripon 20
9—Cornell Coll. 6
11 44

COLGATE
49—St. Lawrence 0
18—Cornell 6
27—Dartmouth 19
0—Duke 34
94 59

COLUMBIA
39—Ft. Monm'th 0
34—Maine 2
21—Brown 28
6—Army 34
100 64

CONCORDIA [R. F.]
0—Wheaton 0
7—N. W. Coll. 6
0—North Cent. 27
7 33

CORNELL
20—Lafayette 16
6—Colgate 18
8—Army 28
0—Penn State 9
34 62

CORNELL COLLEGE
14—Ripon 0
7—Beloit 0
6—Coe 9
27 9

CREIGHTON
20—Colo. Air B. 0
12—Wash., St. L. 13
34—Fort Riley 0
14—Xavier 13
80 26

DARTMOUTH
17—Holy Cross 6
58—Miami [O.] 7
19—Colgate 27
14—Harvard 2
108 42

DE KALB
13—Whitewater 0
0—Camp Grant 43
14—Macomb 14
0—Ball State 14
27 71

DE PAUW
0—Rochester 25
6—Carleton 20
12—Navy Radio 6
19—Louisville 6
37 57

DETROIT
27—Wayne 0
16—Fort Knox 0
21—Manhattan 7
64 7

DRAKE
32—Iowa Central 0
6—St. Ambrose 12
7—Grinnell 6
19—St. Louis 9
6—Iowa State 29
70 56

DUBUQUE
40—Wm. Penn 0
28—Iowa Central 6
19—Luther 0
53—Iowa Wes. 0
26—Upper Iowa 13
166 19

DUKE
21—Davidson 0
7—Wake Forest 20
12—Ga. Pre-Fl. 26
34—Colgate 0
74 46

DUQUESNE
26—Waynesburg 0
25—Holy Cross 0
33—Kansas State 0
6—N. Carolina 13
90 13

ELMHURST
0—No. Central 14
20—Mission Hse. 6
26—Eureka 7
6—Carthage 14
52 41

EUREKA
0—Shurtleff 42
0—Ill. Wesleyan 13
7—Elmhurst 26
7 81

FLORIDA
7—Jacksonv. T. 20
45—Rand.-Macon 0
26—Tampa 6
6—Auburn 0
3—Villanova 13
87 39

FORDHAM
14—Purdue 7
14—Tennessee 40
0—No. Carolina 0
23—West Va. 14
51 61

FRANKLIN
0—Shurtleff 54
0—Ball State 38
19—Evansville 13
0—Wabash 38
7—Hanover 12
26 155

GEORGETOWN
7—Temple 0
14—Mississippi 6
9—Manhattan 7
6—Auburn 6
36 19

GEORGIA
7—Kentucky 6
14—Jacksonv. T. 0
40—Furman 7
48—Mississippi 13
40—Tulane 0
149 26

GEORGIA TECH.
15—Auburn 0
13—Notre Dame 6
30—Chattanooga 12
33—Davidson 0
91 18

GREAT LAKES
0—Michigan 9
25—Iowa 0
7—Pittsburgh 6
7—Wisconsin 13
39 28

GRINNELL
6—Monmouth 7
6—Drake 7
7—Knox 13
13—Iowa Cadet B 14
32 41

HARVARD
0—N. C. Pre-Fl. 13
7—Penn 19
7—Wm. & Mary 7
2—Dartmouth 14
16 53

HOLY CROSS
6—Dartmouth 17
0—Duquesne 25
60—Fort Totten 0
0—Syracuse 19
66 61

ILLINOIS
46—So. Dakota 0
67—Butler 0
20—Minnesota 13
12—Iowa 7
145 20

ILLINOIS COLLEGE
0—Macomb 0
19—Hanover 6
14—Carthage 0
7—Augustana 14
40 20

ILLINOIS NORMAL
0—Ind. State 14
7—St. Joseph 18
7—Mich. Norm. 14
32—Charleston 0
46 46

ILLINOIS WES.
13—Eureka 0
0—Toledo 26
0—Shurtleff 7
7—St. Joseph's 19
20 52

INDIANA
53—Butler 0
21—Ohio State 32
12—Nebraska 0
19—Pittsburgh 7
105 39

IOWA
26—Wash., St. L. 7
27—Nebraska 0
0—Great Lakes 25
33—Camp Grant 16
7—Illinois 12
93 60

IOWA PREFLIGHT
61—Kansas 0
20—Northwest'rn 12
7—Minnesota 6
26—Michigan 14
0—Notre Dame 28
114 60

IOWA STATE
7—Denver 0
0—Nebraska 26
12—Marquette 34
29—Drake 6
48 66

IOWA TEACHERS
38—So. Dak. St. 0
27—No. Dak. St. 19
6—West. Mich. 14
71 33

KANSAS
0—Iowa Pre-Fl. 61
0—Marquette 14
0—Denver 17
6—T. C. U. 41
0—Oklahoma 25
6 158

KANSAS STATE
37—Kas. Wesln. 6
0—Texas 64
7—Fort Riley 21
0—Duquesne 33
2—Missouri 46
46 170

KENTUCKY
6—Georgia 7
35—Xavier [O.] 19
53—W. & L. 0
6—Vanderbilt 7
21—V. P. I. 21
121 54

KNOX
2—Augustana 0
6—Lawrence 32
13—Grinnell 7
6—Millikin 28
27 67

LAFAYETTE
16—Cornell 20
0—Army 14
7—Ft. Monm'h. 3
0—Brown 7
23 44

LAKE FOREST
31—Wheaton 3
7—Carroll 19
8—Albion 7
46 29

LAWRENCE
14—Carleton 7
32—Knox 6
34—Monmouth 0
80 13

LORAS
7—Coe 2
0—St. Ambrose 2
0—St. Joseph 19
59—Savannah 9
66 32

LOUISIANA STATE
40—La. St. Norl. 0
16—Tex. A. & M. 7
14—Rice 27
16—Miss. State 6
21—Mississippi 7
107 47

LUTHER
0—Dubuque 19
13—St. Olaf 13
23—Valparaiso 3
36 35

MACOMB
0—Ill. College 0
13—Iowa Wes. 0
14—De Kalb 14
26—Carbondale 0
53 14

MARQUETTE
14—Kansas 0
7—Wisconsin 35
34—Iowa State 12
28—Mich. State 7
83 54

MARYLAND
34—Connecticut 0
14—Lakeh't Tr 0
27—Rutgers 13
0—V. M. I. 29
75 13

MICHIGAN
9—Great Lakes 0
20—Mich. State 0
14—Iowa Pre-Fl. 26
34—Northwestern 16
77 42

MICHIGAN STATE
0—Michigan 20
46—Wayne 6
7—Marquette 28
53 54

MILLIKIN
7—Carroll 0
14—Monmouth 6
28—Knox 6
49 12

MINNESOTA
50—Pittsburgh 7
6—Iowa Pre-Fl. 7
13—Illinois 20
15—Nebraska 2
84 36

MISSISSIPPI
39—W. Ky. T. 6
6—Georgetown 14
13—Georgia 48
7—La. State 21
65 89

MISS. STATE
35—Union 2
6—Alabama 21
6—L. S. U. 16
33—Vanderbilt 0
80 39

MISSOURI
31—Fort Riley 0
38—St. Louis 7
26—Colorado 13
9—Wisconsin 17
46—Kansas State 2
150 39

MONMOUTH
7—Grinnell 6
6—Millikin 14
0—Augustana 21
0—Lawrence 34
13 75

NAVY
0—Wm. & Mary 3
35—Virginia 0
0—Princeton 10
13—Yale 6
48 19

NEBRASKA
0—Iowa 27
26—Iowa State 0
0—Indiana 12
2—Minnesota 15
28 54

NORTH CAROLINA
6—Wake Forest 0
18—So. Carolina 6
0—Fordham 0
13—Duquesne 6
37 12

NORTH CENTRAL
14—Elmhurst 0
12—Kalamazoo 6
14—Wheaton 0
27—Concordia 0
67 6

N. C. STATE
0—Davidson 0
13—Richmond 0
7—Clemson 6
7—N. C. Pre-Fl. 19
0—Wake Forest 0
27 25

NORTHWESTERN
12—Iowa Pre-Fl. 20
3—Texas 0
6—Purdue 7
16—Michigan 34
37 61

NOTRE DAME
7—Wisconsin 7
6—Ga. Tech 13
27—Stanford 0
28—Iowa Pre-Fl. 0
68 20

OHIO STATE
59—Fort Knox 0
32—Indiana 21
28—So. Calif. 12
26—Purdue 0
145 33

OKLAHOMA
0—Okla. A. & M. 0
0—Tulsa 23
0—Texas 7
25—Kansas 0
25 30

OREGON
9—Calif. Pre-Fl. 10
0—Wash. State 7
7—Washington 15
16 32

OREGON STATE
32—Idaho 0
13—California 8
7—U. C. L. A. 30
0—Santa Clara 7
52 45

PENNSYLVANIA
6—Ga. Pre-Fl. 14
19—Harvard 7
35—Yale 6
6—Princeton 6
66 33

PENN COLLEGE
0—Dubuque 40
0—Simpson 39
0—Parsons 0
12—Ia. Wesleyan 22
12 101

PENN STATE
14—Bucknell 7
19—Lehigh 3
0—Cornell 0
33 10

PITTSBURGH
7—Minnesota 50
20—S. M. U. 7
6—Great Lakes 7
7—Indiana 19
40 83

PRINCETON
20—Lakeh't Tr. 6
7—Williams 19
10—Navy 0
6—Pennsylvania 6
43 31

PURDUE
7—Fordham 14
0—Vanderbilt 26
7—Northwestern 6
0—Ohio State 26
14 72

RICE
18—Corp. Christi 7
27—L. S. U. 14
7—Tulane 18
52 39

RIPON
8—Bradley 32
0—Cornell Coll. 14
20—Coe 0
14—Beloit 0
42 46

RUTGERS
27—Vermont 20
13—Maryland 27
9—Bucknell 7
49 54

ST. AMBROSE
12—Drake 6
2—Loras 0
26—St. Norbert 0
7—St. Thomas 35
47 41

ST. MARY'S
0—California 6
20—Nevada 6
27—San Fran. 0
47 12

SANTA CLARA
12—Utah 0
14—Stanford 6
7—California 6
7—Ore. State 0
40 12

SHURTLEFF
54—Franklin 0
42—Eureka 0
7—Ill. Wesleyan 0
37—Principia 6
140 6

SIMPSON
39—Penn College 0
0—Omaha 19
6—Parsons 7
45 26

SOUTH CAROLINA
0—Tennessee 0
6—No. Carolina 18
0—W. Virginia 13
6 31

SO. CALIFORNIA
13—Tulane 27
0—Washington 0
12—Ohio State 28
26—Wash. State 12
51 67

SO. METHODIST
26—No. Texas T. 7
7—Pittsburgh 20
6—Hard.-Sims. 7
6—Temple 6
45 40

STANFORD
0—Wash. State 6
6—Santa Clara 14
0—Notre Dame 27
54—Idaho 7
60 54

SYRACUSE
58—Clarkson 6
25—Boston U. 0
13—Western Res. 0
19—Holy Cross 0
115 6

TEMPLE
0—Georgetown 7
7—V. M. I. 6
7—Bucknell 7
6—So. Methodist 6
20 26

TENNESSEE
0—So. Carolina 0
40—Fordham 14
34—Dayton 6
0—Alabama 8
74 28

TEXAS
40—Corp. Christi 0
64—Kansas State 0
0—Northwestern 3
7—Oklahoma 0
47—Arkansas 6
158 9

TEXAS A. & M.
7—L. S. U. 16
19—Texas Tech 0
7—Corp. Christi 18
2—Tex. Christ. 7
35 41

TEXAS CHRISTIAN
7—U. C. L. A. 6
13—Arkansas 6
41—Kansas 6
7—Tex. A. & M. 2
68 20

TULANE
27—So. Calif. 13
13—Auburn 27
18—Rice 7
0—Georgia 40
58 87

U. C. L. A.
6—T. C. U. 7
7—Calif. Pre-Fl. 18
30—Oregon State 7
64 32

VANDERBILT
52—Tenn. Tech 0
26—Purdue 0
7—Kentucky 6
0—Miss. State 33
85 39

VILLANOVA
13—Man. B. G. C. 20
13—Florida 3
26 23

VIRGINIA
12—Hamp.-Syd. 0
0—Navy 35
18—V. M. I. 38
7—Richmond 7
37 80

VIRGINIA M. I.
0—Clemson 0
6—Temple 7
38—Virginia 18
29—Maryland 0
73 25

VIRGINIA TECH.
28—Catawba 14
7—Furman 6
7—Wm. & Mary 21
16—Davidson 0
21—Kentucky 21
79 62

WABASH
14—Rose Poly 13
38—Franklin 0
6—Butler 0
52 13

WAKE FOREST
0—No. Carolina 6
20—Duke 7
14—Furman 6
0—N. C. State 0
34 19

WASHINGTON
27—Coll. Pacific 0
0—So. Calif. 0
15—Oregon 7
35—Montana 0
77 7

WASH. STATE
6—Stanford 0
7—Oregon 0
68—Montana 16
21—California 0
12—So. California 26
93 42

WASH. [ST. LOUIS]
7—Iowa 26
26—Cape Gir. 7
13—Creighton 12
27—Wichita 6
0—Tulsa 40
73 91

WHEATON
0—Concordia 0
21—Mission Hse. 0
3—Lake Forest 31
0—No. Central 14
13—North. Coll. 6
37 51

WISCONSIN
7—Camp Grant 0
7—Notre Dame 7
35—Marquette 7
17—Missouri 9
13—Great Lakes 7
79 30

YALE
33—Lehigh 6
6—Pennsylvania 35
6—Navy 13
45 54

In the WAKE of the NEWS

[Continued from first sports page.]

Famous Last Words.

He can't fire me. There's a labor shortage. —Tommy and Jimmy.

Why didn't I take some of that 3 to 1 on Minnesota against Illinois? —Kusick of Alpha Chi Sigma.

No. 1—Isbell to Hutson. No. 2—Luckman to anybody. —Joe Liberti.

Ten Years Ago Today—Barney Ross, former Golden Glove champion, advanced another notch in his quest for the lightweight title by slashing out a 10 round verdict over Bat Battalino at the Chicago Stadium. . . . Connie Mack unconditionally released Pitcher Eddie Rommel.

Gophers Wish for Bierman for Saturday

Minneapolis, Minn., Oct. 20 (AP).—Minnesota fans are wishing Bernie Bierman could come back to direct the Gophers for just one game this season—the little Brown Jug clash with Michigan here Saturday.

For Minnesota, on the short end of the dope, could well use the Bierman mastery over the Wolverines, which until his coming to Minnesota in 1932 had lost only four games to the Gophers, while winning 17.

Streak Started in 1934.

Michigan won the 1932 game, 3 to 0, and the next year the teams played to a scoreless tie. In 1934, however, the Gophers started their victory streak, which now stands at eight straight.

But Bierman is gone to service and Minnesota has lost two of four games this season, one to Bierman's Iowa Navy. And Michigan is coming up with what is said to be its best team in years.

However, Minnesota will be at full strength next Saturday for the first time since the opening of the season.

Regulars to Be Ready.

Back field injuries which beset the Gophers half way thru the first game took one regular after another until last week against Nebraska Dr. George Hauser, head coach, was forced to start three sophomores and a junior as his ball carrying quartet. However, the regulars, Herman Frickey, right half; Bill Garnaas, quarter back, and Bill Daley, left half, will see plenty of action Saturday.

The game is the Minnesota homecoming and marks the 50th anniversary of the start of football relations between the schools. A capacity crowd of 52,000, or more if temporary stands are erected, is assured.

FINE DEFENSIVE RECORD.

Ann Arbor, Mich., Oct. 20 [Special].—When Michigan arrives in Minneapolis to face Minnesota Saturday, it will bring one of the finest defensive records of any major squad in the country. In limiting Northwestern to a net rushing gain of 26 yards last week, the Wolverines kept their opponents' aggregate rushing total down to 252 yards for the season, an average of 63 yards per game. Michigan has amassed 713 yards on the ground in four games.

The record is all the more impressive in consideration of the fact that the Wolverine linemen have played practically 60 minutes every game because of inadequate reserves. The starters in the last four games have been Elmer Madar and Phil Sharpe at ends, Al Wistert and Bill Pritula at tackles, Bob Kolesar and Julie Franks at guards, and Merv Pregulman at center.

BADGERS EXPECT PASSES.

Madison, Wis., Oct. 20 [Special].—Fearful of the efficient passing and fast running Purdue back field men, Coach Harry Stuhldreher today gave the University of Wisconsin line a lengthy scrimmage against Purdue ground plays as executed by the freshmen and sent the backs thru a pass defense drill.

The Badgers also rehearsed their own attack with Pat Harder again taking his full back spot on the first team. The high scoring junior was moving easily and probably will be in his best shape of the season for the Boilermaker contest.

All three of the Wisconsin football squads will see action Saturday. The B squad will journey to Iowa City to play the Beahawks of the Preflight school and the freshmen will open their season by entertaining the Northwestern first year men at Camp Randall.

TO HONOR '17 VETERANS.

Lafayette, Ind., Oct. 20 [Special].—Letter men of the World War I. Purdue football squad of 1917, who will be celebrating their silver anniversary, have been invited to sit on the sidelines as guests of honor as the current Boilermaker eleven meets undefeated Wisconsin here Saturday in the homecoming game.

In addition to being honored at the game, the 1917 letter men will be guests at the annual alumni banquet Saturday night where senior letter men in the group will receive silver trophies. Senior members to be honored include Capt. William J. Berns, Washington, Ind., contractor; Earl H. Allen, Dayton, O., engineer; Robert C. Hume, Williamstown, Ky., county agent; Francis O. Jordan, Grosse Pointe, Mich., engineer; George G. Mize, Indianapolis, Ind., engineer; Harold J. Hickey, Montgomery, Ala., ice cream manufacturer, and Herbert L. Hart, Richmond, Ind., former athletic director and coach.

Arrived and Arriving

[Associated Press Wirephoto.]

One of the biggest figures on the powerful Ohio State football team which invades Dyche stadium to meet Northwestern Saturday is Sophomore Gene Fekete of Findlay, O. He leads Big Nine scoring with 33 points in conference games and 52 in all contests.

Northwestern, too, has sophomores of which it is proud. One of them is Harry (Junie) Franck, half back, of Davenport, Ia., who is expected to play against Ohio State.

C'MON, WINTER! DUCK HUNTERS ARE IMPATIENT

Low Temperatures Needed in North to Speed Flight.

BY BOB BECKER.

The butterflies, bluebirds and woodpeckers are having a wonderful time in the Illinois river duck country right now, but the hunters who recently invested in trips into that territory didn't enjoy themselves very much. Many of them developed a "misery" in their trigger fingers due to lack of use, for the duck shooting has been pretty sad. The valley, the temporary home of two or three million ducks during November, still has a lot of vacant space in it due to the lack of birds.

Our usual weekly checkup of the duck migration into the Illinois river country shows that altho a few more ducks have arrived since last week, the waterfowl population still is far below par for Oct. 20.

An Upper River Report.

We have authentic reports from the upper river way down to the Beardstown country. Briefly they tell this story: There has been no big increase in the duck population along the Illinois in recent days. But a few birds are trickling into the valley, which is what a hunter would expect under the conditions. There are more birds in the upper river than down around Havana, Bath, and Beardstown and just about as many baldpates in the river valley as there are mallards. The bluebills and ruddy ducks are continuing to come down ahead of the mallard and pintail flight, just as they did in the days preceding Oct. 15, opening date. In general, the Illinois duck situation is about two weeks behind schedule.

It's obvious that no big flight of birds is going to hit the river valley and give sportsmen good hunting unless winter cracks a whip along the border and sends the birds down.

Gloomy Summary on Ducks.

From Olive Branch and Miller City we get this report on the wild goose situation: An estimated 10,000 geese are down there now, one-third to one-fourth of the flight. Claude Clinton writes that he figures it will be Nov. 1 before the main flight arrives. Shooting conditions are not good down there. Some of the day shooting places that opened up averaged less than one goose per hunter.

The "open season" on game law violators has started, judging by a report from Livingston Osborne, director of conservation. From Oct. 15 to 19 wardens arrested 38 game law violators who paid a total of $1,085 in fines. Twelve of the men arrested had more ducks in their possession than the law allows.

VOGT'S WINE SHOP
1100 W. ADAMS
Largest Retail Stock in Chicago

Mail and Phone Orders Accepted; Small Delivery Charge.
CALL CANAL 9637 for our prices before you buy
WHILE THEY LAST

National Distiller's LOG CABIN 4-year old, 86 proof; ½ gallons. Per case $21.
10 Nationally Advertised brands, blended and straight whisky; quarts. Per case $22.
Gibson's 6 yr. old straight bourbon whisky. Case of fifths $20.
McKibbin's imported Irish whisky. years old. Case of fifths $33.

Get our prices on FOUR ROSES, JAMES E. PEPPER, SCHENLEY'S RED LABEL, I. W. HARPER, PEBBLEFORD, and other famous BOURBONS before you buy.

Johnny Walker, Scotch, Black Label. Case of 5ths $46.00
Government House Rum. 5ths, per case $20.00
Peter Hagen Sloe Gin. 5th $1.25
Rock & Rye or Peppermint Schnapps. Qt. $1.49
Tom & Jerry, 85 proof, Qt. $1.50
California Muscatel or Sherry Wine, Gal. $1.32
plus container charge.

VOGT'S WINE SHOP
1100 W. Adams St.
Canal 9637

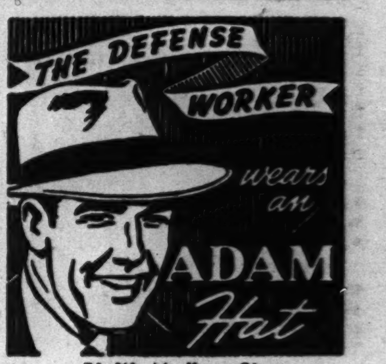

51 W. Madison St.
6341 So. Halsted St.

Buy War Stamps

Join the U.S. TRUCK CONSERVATION CORPS Sign up here

Uncle Sam wants every operator to conserve the life and efficiency of his trucks. GMC "Victory Maintenance" is devoted to this one vital war-time job.

Special "Service Payment Plan" available through our own YMAC

GENERAL MOTORS TRUCK & COACH
FACTORY BRANCHES
North Side—3047 N. CALIFORNIA AVE. . . . . Ph. Independence 2700
West Side—4534-36 W. MADISON . . . . . Ph. Estebrook 3300
South Side—1700 W. PERSHING ROAD . . . . . Ph. Virginia 1700

AUTHORIZED COOK COUNTY DEALERS
SOUTHLAND MOTORS, INC. 7633 South Ashland Ave. Vincennes 1941
E. B. BRONSON & COMPANY 12842 S. Western Ave. Blue Island, Ill.
TOM HARRIGAN, INC. 440 Madison Street Oak Park, Ill.
CHICAGO CONSTRUCTION EQUIPMENT CO. 8039 S. Halsted St. Radcliffe 5800
CENTURY MOTORS, INC. 1717 Chicago Road Chicago Heights, Ill.
A. J. LENTZ MOTOR SALES, INC. 5026 W. Cermak Road Cicero, Ill.
KOLE MOTORS, INC. 5343 S. Ashland Ave. Republic 3200
WM. J. LADENDORF 1628 Rand Road Des Plaines, Ill.
BUSSE MOTOR SALES 30 S. Main St. Mt. Prospect, Ill.
BURLINGTON MOTORS, INC. 418 Burlington Ave. La Grange, Ill.

THE TRUCK OF VALUE
GMC TRUCKS
GASOLINE-DIESEL
GMC VICTORY MAINTENANCE

No Need to Ration Yourself On Cigar Quality

There's nothing to break the tension of hard work and long hours like a thoroughly good cigar. And El Producto is America's standard for high-grade cigars—mild, distinctive in taste, superb in smoking qualities.

It is the great "refresher" for top-notch morale.

EL PRODUCTO CIGARS for real enjoyment

Steady smokers carry a pocketful of El Producto. They know it is so mild that they can smoke it all day long. The keen, invigorating taste has won their affections, and they enthuse over its magnificent workmanship.

Yes, El Producto is the cigar for real enjoyment at work or at home.

Try those modern shapes, 10c and up. What size, please?

CHICAGO CASTS A HEARTY VOTE FOR 1943 GOLF

Leaders Determined to Overcome Stymies.

[Continued from first sports page.]

ready to take over many duties that normally would not be theirs, such as those of caddy master and even of course maintenance. Both of these departments have been hard hit by service calls. Harry Kinnell of Edgewood Valley and Al Sargent of Hinsdale already have gone into defense work for the duration. Sam Bernardi of Old Elm, Bob Stupple of Skokie, and Alec Stupple of Exmoor have taken instructions in welding. Our membership is ready to do our best to please the men left behind, the men whose best insurance is golf.

T. C. Butz, Exmoor, president, Western Golf association—The WGA will not decide officially on its 1943 policy until the annual meeting in mid-December, but we are ready to carry on next year. Nineteen forty-three should give those clubs situated in suburban and residential communities a real opportunity to serve golfers who will, by reason of proximity to a course, not be stymied by transportation problems.

No Golf Ball Shortage.

L. B. Icely, president, Wilson Sporting Goods company—There are approximately 1,000,000 clubs now in the hands of manufacturers and dealers usable for sale next year, and in the hands of the country's 3,000,000 golfers there is an average of at least one to two dozen golf balls and probably near the two dozen mark for most of them. This means there are roughly 72,000,000 golf balls in the field. As these are used from time to time, and returned to manufacturers thru pros, they can be reprocessed. Beyond these there are probably 50,000 dozen golf balls still in manufacturers' hands and available for delivery to certain pros and dealers between now and next spring. On the dealers' shelves and in the pro shops are another estimated 150,000 dozen balls. This adds up to approximately 75,000,000 balls and, considering that the total number of rounds in the heyday years of 1929 and 1930 ran to 90,000,000, there should be no danger of a shortage of golf balls.

Edward J. Burnell, president, Midlothian Country club—We have had a good year at Midlothian, and we are all set to play in 1943. On the transportation side, we are less than two miles from the Rock Island lines, and also plan for automotive service between the club and the Illinois Central electric in Blue Island. We are trying now to work out an agreement whereby we would rent our clubhouse for living quarters for approximately 80 workers in the big Chrysler-Dodge defense plant on the southwest side.

Arrange Transportation.

Tom Walsh, Westgate Valley, past national president PGA—We are collecting regular players' phone numbers now, and next year the club will be a clearing house for arranging transportation for players, particularly war workers, who find themselves with a day off for golf. There are enough members with cars who use them only for driving to their golf who will be told where to pick up the nondrivers.

In addition to the above, the Elmhurst Country club has agreed to defer dues for the months of December, January, February, and March. A member who is in doubt about retaining his membership will thus be permitted to preserve it, with all privileges, by paying his November dues on Nov. 1. Then, on April 1, he can make his decision to play in the summer months. If he chooses to play he will pay the deferred dues either in a lump sum or by prorating them over the summer months. If he decides not to continue, he is charged only for the aforesaid November dues.

PALAZZARI AND FIDO PURPUR JOIN HAWKS' SQUAD

Hibbing, Minn., Oct. 20 [Special].—Fido Purpur, left wing of last season's Kansas City Americans, and Aldo Palazzari, left wing of the University of Illinois hockey team, which won the Western conference title, arrived today to swell the Blackhawks' hockey squad to 20.

Trainer Eddie Froelich promised to have the entire squad ready for the heavy scrimmages which have been ordered by Manager Paul Thompson for tomorrow's two workouts.

JAMAICA ENTRIES.

FIRST RACE—Purse $1,500, claiming, 3 year olds, 6 furlongs:

Pony Express	117	Bulrush	117
Whimbrel	114	Marasun	114
Son Islam	122	Star Timber	114
Hopeville	114	Paladin	119
Recap	109	K. Dorko	112
Park Bench	113		

SECOND RACE—Purse $1,500, claiming, 2 year olds, 1 mile and 70 yards:

Oatmeal	111	Rarified	111
Plucky Ray	111	Dallas Lady	106
Hyias	109	Atafa	106
Tony Porter	111	Daring	114
Toss Up	114	Tina Sanjour	108
Bottle Imp	109	Gay Flight	114
Son of Heels	111	Galaprox	114
Lovely Delores	111	Cherry T.	106
Black Thrush	114	St. Jock	114
Tideover	111	Budded	114

THIRD RACE—Purse $1,500, claiming, 3 year olds and up, 1 3-16 miles:

Tacoma	110	Calatan	102
Star Back	111	Bolivar	111
†Southport	105	Corora	108
We Three	110	Trimly	113
Allmar	111	†Bernabe	115
Waddy	107	Chickore	102
Who Calls	114	Gooseberry	111
Wise Hobby	111	Keyman	111
Ardenell	111	Charming Herod	111
Chalmac	109	Highomar	111

†Entry.

FOURTH RACE—Purse $1,500, maidens, 2 year olds, 5½ furlongs:

Short Leave	115	Phantom Ship	112
Horizon	115	Rompers	110
Sugar Loaf	108	Gaykis	110
Neb	115		

FIFTH RACE—Purse $15,000 added, Gallant Fox handicap, 3 year olds and up, 1⅝ miles:

Bolingbroke	113	Marriage	121
†Shut Out	124	Paul Pry	95
†Corydon	109	Dark Discovery	100
Alsab	124	Trierarch	105

†Entry.

SIXTH RACE—Purse $2,500 added, Deliberator handicap, all ages, 6 furlongs:

Vain Prince	110	Marogay	111
Flying Easy	110	Bon Jour	105
Happy Note	105	Birch Rod	118
Full Cry	115		

SEVENTH RACE—Purse $1,500, claiming, 3 year olds and up, 1⅛ miles:

Tex Hygro	112	Sissie Smith	111
At Play	109	Shadburn	106
Choppy Sea	117	Roman Governor	114
Singing Torch	120	Fuego	106

*Apprentice allowance claimed.

SPORTSMAN'S PARK FORM CHART

[COPYRIGHT: BY TRIANGLE PUBLICATIONS, INC.]

OCTOBER 20, 1942.

FIRST RACE—Five furlongs, chute. Purse, $1,000. Net value to winner, $750; second, $150; third, $75; fourth, $25.

Horse and jockey—	Wt	PP	St	¼	½	Str	Fin	Owner	Eq odds
EXTREMUS [R.Reeves]	108	8	6	4^{2}	$3^{1½}$	$3^{1½}$	$1^{½}$	C.B.Gooch	16.00-1
CLOUDY WEATHER [Higley]	120	3	5	$5^{1½}$	4^{1}	4^{2}	2^{nk}	Mrs.F.McDonald	1.70-1
HURI HOM HARI [Schuling]	107	2	2	$2^{1½}$	1^{hd}	1^{hd}	3^{nk}	L.M.Severson	28.10-1
PAIRCAIS [J.Marrero]	114	6	9	$6^{½}$	6^{2}	5^{2}	4^{4}	Mrs.C.C.Winters	4.50-1
POP'S RIVAL [J.W.Frye]	113	1	1	$1^{½}$	$2^{1½}$	2^{1}	5^{2}	G.L.Wilson	4.10-1
BALLADINE [E.Guerin]	107½	5	10	9^{hd}	8^{1}	7^{hd}	6^{2}	JoeW.Brown	12.30-1
PATCHED PANTS [Lemmons]	113	7	3	3^{hd}	5^{hd}	$6^{1½}$	$7^{1½}$	B.P.Woodson	41.10-1
MISS MERIT [A.Schlenker]	112	4	4	7^{2}	$7^{1½}$	8^{2}	8^{1}	J.McBean	29.30-1
NEW GLORY [R.Fielding]	106	10	8	10	$9^{½}$	9^{1}	9^{1}	A.N.Gelb	11.20-1
BELLCODA [D.Hauer]	106	9	7	8^{hd}	10	10	10	W.F.Mannagh	12.80-1

Track fast. Time, :23 2-5, :47 4-5, 1:01 1-5. Two dollar mutuels paid: Extremus, $34.00 straight, $11.60 place, $6.00 show; Cloudy Weather, $3.60 place, $2.80 show; Huri Hom Hari, $9.80 show. Winner trained by E. Tiller. Went to post at 2:11½. At post ½ minute. Start good, from gate. Won driving, place same.

SECOND RACE—Seven furlongs, chute. Purse $1,000. Net value to winner, $750; second, $150; third, $75; fourth, $25.

Horse and jockey—	Wt	PP	St	¼	½	Str	Fin	Owner	Eq odds
WAWFIELD [S.Brooks]	115	4	5	4^{2}	$2^{½}$	2^{6}	1^{hd}	Mrs.J.Walsh	1.60-1
BAR THIRTEEN [E.Plesa]	115	3	3	$1^{½}$	$1^{½}$	1^{hd}	2^{6}	R.J.Hughes	4.30-1
ACCURATE [B.Vandergriff]	105	6	2	$2^{1½}$	3^{4}	3^{4}	3^{8}	H.BryantJr.	45.00-1
MIDDIE CUE [R.Reeves]	108	9	1	$6^{1½}$	$6^{1½}$	6^{6}	4^{8}	E.R.Cowey	25.30-1
HAP'S PAL [V.Alongi]	115	7	6	5^{2}	4^{1}	$4^{½}$	$5^{½}$	F.J.Meisinger	75.20-1
FLUSH [W.Carroll]	113	1	4	$3^{½}$	5^{1}	5^{1}	6^{1}	Adams-Tram	151.40-1
JULIET C. [G.Olivera]	109	2	8	8^{1}	7^{2}	$7^{½}$	7^{1}	J.D.Rodriguez	13.10-1
GOLDEN CYCLE [D.Hauer]	115	5	7	7^{1}	$8^{½}$	9^{8}	8^{2}	W.Solterman	137.10-1
CHIGRE [C.Critchfield]	113	8	10	$9^{½}$	9^{8}	8^{2}	9^{8}	H.Hough	5.80-1
MASCULINE [H.Lemmons]	115	10	9	10	10	10	10	J.P.Keezek	3.10-1

Time, :23 3-5, :48 4-5, 1:16, 1:29 4-5. Two dollar mutuels paid: Wawfield, $5.20 straight, $3.00 place, $2.80 show; Bar Thirteen, $4.20 place, $3.60 show; Accurate, $8.00 show. Winner trained by R. Salvino. Went to post at 2:38. Off at once. Start good, from gate. Won driving, place same.

THIRD RACE—Mile and a sixteenth. Purse $1,000. Net value to winner, $750; second, $150; third, $75; fourth, $25.

Horse and jockey—	Wt	PP	St	¼	½	Str	Fin	Owner	Eq odds
BEST QUALITY [S.Brooks]	114	5	4	$1^{½}$	1^{hd}	1^{1}	$1^{½}$	Mrs.A.C.Klein	7.00-1

EIGHTH RACE:

Horse and jockey—	Wt	PP	St	¼
PRAETORIAN [D.M'Andrew]	118	2	4	4^{1}
EBON FLAG [S.Brooks]	112	3	1	1^{2}
OFF GUARD [J.Marrero]	118	5	2	2^{1}
PANJAB [W.Lowe]	115	8	7	6^{2}
SPANISH JEWEL [J.Carter]	118	1	3	3^{1}
PERFECTO PHIL [E.Guerin]	109	4	8	5^{4}
WONANA [R.Fielding]	110	7	6	7^{1}
BOBLOY [E.Plesa]	104	9	10	8^{2}
CHIC PRINCE [C.Cook]	109	10	9	9^{1}
BELLRINGER [P.Glidewell]	118	6	5	10

Time, :24, :49 1-5, 1:16, 1:42 4-5, 1:57 3-5. Two dollar mutuels paid: Praetorian, $11.00 straight, $4.00 place, $3.00 show; Ebon Flag ... Off Guard, $4.40 show. Winner trained by G. Bloss. ... 2 minutes. Start good from gate. Won driving ...

Daily Doubles

SPORTSMAN'S PARK.
Extremus and Wawfield $91.00

LAUREL.
Tringle and Tide's In $96.00

JAMAICA.
Saccharoid [entry] and Marion Collins [entry] $19.80

ROCKINGHAM PARK.
Sunspark and Pearl Harbor $63.00

JAMAICA RESULTS.

FIRST RACE—Purse $1,500, claiming, maidens, 2 year olds, 6 furlongs:
†Saccharoid, 111 [Th'mp'n] 8.30 4.40 3.70
Portlight, 111 [Longden] 5.60 4.40
Libertyite, 106 [Campbell] 7.60
Time, 1:14 2-5. Grey Squire, The Blazer, Royal Saxon, †Iceland, Half Grand, Galful, Dogshow, Agrarist, and Baronet ran. †Entry.

SECOND RACE—Purse $1,500, claiming, 4 year olds and up, 6 furlongs:
†Mar. Collins, 114 [Rienzi] 8.20 3.10 4.10
Early Deliv., 119 [Gilbert] 3.10 3.10
†Roman Flag, 117 [Cl'm'n] 4.10
Time, 1:13 1-5. Singing Torch, Roncat, Count d'Argent, Ramseses, Lumiere, and Family Doc ran.
†Entry.

THIRD RACE—Purse $2,000, claiming, 3 year olds and up, 6 furlongs:
Burgaway, 112 [Atkinson] 11.40 5.30 3.60
Buildinger, 116 [Westrope] 3.20 2.60
Scotch Trap, 106 [Cl'm'n] 3.90
Time, 1:12 1-5. Cheesestraw, Air Current, Llanero, and Sundogger ran.

Sportsman's Park Handicaps

[Track fast.]

FIRST RACE—Purse $1,000, claiming, 3 year olds, 7 furlongs:

Horse.	Jockey.	Odds.	Comment.
South Border	Guerin	10-1	Warm spot
Cold Crack	Lemmons	3-1	Speedster
Gold Tryst	No boy	4-1	Hard to get

Weights: South Border, 108; Cold Crack, 116; Gold Tryst, 106.

Horse.	Wt.	Jockey.	Odds.
Auld Lang Syne	110	Brooks	8-1
Valdina Bee	111	No boy	8-1
Ball And Chain	110	Higley	6-1
Lady Infinity	106	Hauer	10-1
Guest Star	109	No boy	12-1
Brave Chance	111	No boy	15-1
Galann	105	No boy	15-1
Pairzetta	108	No boy	6-1

SECOND RACE—Purse $1,000, claiming, 3 year olds, 7 furlongs:

Horse.	Jockey.	Odds.	Comment.
Who Kan	Fielding	7-2	You can
Hillfilly	Reeves	4-1	Bumpy
Try Fin	No boy	9-2	Try sawbuck

Weights: Who Kan, 113; Hillfilly, 108; Try Fin, 114.

Horse.	Wt.	Jockey.	Odds.
Lord Prospect	108	No boy	8-1
Valdina Marge	103	No boy	8-1
Mention	111	No boy	6-1
Plucky Muffin	116	Marrero	10-1
Florizan Sally	108	No boy	10-1
Quick Tool	108	Guerin	12-1
Wise Witch	108	No boy	15-1
Van Man	111	No boy	20-1

THIRD RACE—Purse $1,000, claiming, 3 year olds, 7 furlongs:

FOURTH RACE (partial):

Horse.	Jockey.	Odds.	Comment.
Floataway	Reeves	8-5	Get on.
Yesteryear	Phillips	5-2	Good shape.
Busy Josie	No boy	3-1	Rarin' to.

Weights: Floataway, 115; Yesteryear, 110; Busy Josie, 106.

Horse.	Wt.	Jockey.	Odds.
King's Error	107	No boy	15-1
Good Gosh	114	Guerin	15-1
David B. Jr.	117	No boy	8-1
Little Rustler	107	No boy	10-1
Gay Lad	120	No boy	7-2
Sally Jo	102	No boy	15-1
Double Call	115	No boy	12-1
Gummed Up	106	No boy	8-1
Park City	110	No boy	15-1
Captain Fury	114	Schlenker	8-1
Financial	117	Vandergriff	10-1
Hi Gold	117	No boy	8-1

FIFTH RACE—Purse $1,500, Cicero handicap, 3 year olds and up, 1 1-16 miles:

Horse.	Jockey.	Odds.	Comment.
Take Wing	No boy	7-5	Best bet
Devalue	Brooks	5-2	A bargain
Happy Pilot	Reeves	7-2	Good driver

Weights: Take Wing, 117; Devalue, 112; Happy Pilot, 105.

Horse.	Wt.	Jockey.	Odds.
Cherry Trifle	105	Pucci	6-1
New Englander	105	No boy	4-1
Moselem	106	No boy	7-2

SIXTH RACE—Purse $1,000, claiming, 3 year olds, mile and 70 yards:

Horse.	Jockey.	Odds.	Comment.
West Ho	No boy	3-1	Ho, ho
Holly	Schlenker	6-1	Gee whiz
Inscoson	No boy	7-2	Show spot

Horse.	Wt.	Jockey.	Odds.
Milk Route	105	Hauck	7-2
Juliet C.	105	No boy	8-1
Let's Fly	107	Carter	8-1
Swift Sue	104	No boy	10-1
Georgia Marble	107	No boy	12-1
Mix	105	Alongi	12-1
Bon Sweep	112	No boy	12-1

Weights: West Ho, 107; Holly, 104; Inscoson, 107.

SEVENTH RACE—Purse $1,000, claiming, 3 year olds and up, 1 1-16 miles:

Horse.	Jockey.	Odds.	Comment.
Wood. Indian	Fielding	5-2	Ugh, ugh.
Kimmy	Brooks	3-1	Nice jockey.
Tusco	No boy	7-2	Sereeno.

Today's Selections

LAUREL, MD.
[Fast.]
1—Heloria, Bellsoma-Kiddie's Image entry, Battle Smoke.
2—Note, Weatherrite, Solar Star.
3—Cottesmore, Elkridge, Cupid.
4—Zanzibar, Yankee Victory, Bright Remark.
5—ENTERPRISE, The Finest, Flag Trumpeter.
6—Transfigure, Rough Pass, Challamore.
7—Alsace, Wheat, Spoonbread.
8—Remolee, High Standard, Myleve.

KEENELAND, LEXINGTON, KY.
[Fast.]
1—Fire Kabo—Sun Jesting entry, Troth, Motel.
2—Pure Briar, Perhobo, Smart Move.
3—WISE CHANCE, Navy Cross, Good Fun.
4—Mythical King, Thos, Bayport.
5—Wise Paisano, Letter V., Be Brief.
6—Gem W., Warrigan, Diavolo Man.
7—Sweep Through, Kitche Manitou, Scrooge.

JAMAICA, N. Y.
[Fast.]
1—Son Islam, Pony Express, Recap.
2—Toss Up, Black Thrush, Hyles.
3—Gooseberry, Wise Hobby, Tacoma.
4—Neb, Gaykis, Short Leave.
5—Alsab, Shut Out—Corydon entry, Marriage.
6—BIRCH ROD, Happy Note, Marogay.
7—Choppy Sea, At Play, Singing Torch.

ROCKINGHAM PARK, SALEM, N. H.
[Fast.]
1—Rissna, Off Shore, Vingt Et Un.
2—Is I Aint, Valdina Luster, Sonorous.
3—GUILE, Lustrous, Tiara.
4—Poppycock, Peace Fleet, Keene Advice.
5—Rough News, Rahanee, Bonheur.
6—Charitable, Mixer, Baruna.
7—Pari Ernest, Diavolo Cliff, Guardsman.
8—Wichaway, Five O Eight, Gigi.

ROCKINGHAM PARK ENTRIES.

FIRST RACE—Purse $800, claiming, 4 year olds and up, 6 furlongs:

Maetown	109	Talico	118
Savitar	112	Slump	109
*Gold Bill	113	Vingt Et Un	109
*Paddy	104	Pompilit	106
Off Shore	118	Hi Kid	109
Philosopher	118	*Rissa	110
Canterup	106	Davitt	109

SECOND RACE—Purse $800, claiming, 2 year olds, 6 furlongs:

*Bus Girl	110	Southern Yam	115
Ghost Hunt	118	*Moonmiss	110
Real Gem	118	Kiev Lee	118
Valdina Luster	115	Sonorous	109

SIXTH RACE—Purse $1,000, claiming, 3 year olds and up, 6 furlongs:

Strolling Easy	108	Charitable	114
*Mixer	102	Baruna	114
*Time o' War	106		

SEVENTH RACE—Purse $800, claiming, 4 year olds and up, 1 1-16 miles:

Tony Weaver	116	Sparrow Chirp	110
Guardsman	113	Mitza	113
Dark Level	113	Diavolo Cliff	113
War Bonnet	113	Gentle Savage	113
Pari-Ernest	113		

EIGHTH RACE—Purse $800, claiming, 3 year olds and up, 1 1-16 miles:

Sicklebill	116	Crown Gem	113
Five o' Eight	110	Dancetty	108
Whichaway	111	Take It	118
*Ovando	111	Neddie Lass	113
Ask Me	110	Hazel Lee	113
*Blue Castle	108	Wedding Morn	113
Abmeres	111	Temulac	116
Gigi	111		

*Apprentice allowance claimed.

ROCKINGHAM PARK RESULTS (partial).

Texalite, 102 [McMullen] 6.20 3.60 3.00
Ranchos Boy, 116 [M'chek] 5.60 3.40
Dark Watch, 116 [Dattilo] 3.00
Time, 1:47 2-5. Chalcolite, Time Svelte, Rollsbuzzy, Yannie Sid, and Dinsen ran.

EIGHTH RACE—Purse $800, claiming, 3 year olds and up, 1 1-16 miles:
Grand Day, 117 [F'negan] 68.20 28.20 11.20
Noble Boy, 117 [Delara] 8.80 5.80
Searchlight, 108 [S'venson] 8.20
Time, 1:48. Hasty Wire, Supreme Ideal, In Dutch, Junco, Dizzy B., and Copin ran.

St. Ambrose Team to Play Homecoming Game Sunday

Davenport, Ia., Oct. 20 [Special].—The annual St. Ambrose college homecoming will be held Saturday and Sunday. St. Joseph's college of Rensselaer, Ind., undefeated in competition this year, will furnish the opposition for the St. Ambrose eleven, which was defeated for the first time last week by St. Thomas college of St. Paul, Minn. Returning alumni will register at the Blackhawk hotel, where they will be entertained at the official homecoming party Saturday. The homecoming game will be played at the Municipal stadium Sunday.

Steinke, Pavich Bout to Head Fronton Card

Hans Steinke, veteran north side heavyweight wrestler, who made a success of his return to the ring last week by beating Nick Elitch, will meet George Pavich in the windup bout of Fred Kohler's mat card tonight in Rainbo Fronton, 4836 North Clark street. Walter Palmer and Andy Rockne will be principals in a supporting match.

SPORTSMAN'S PARK
52ND (LARAMIE AVE.) AT 33RD
8 RACES—FIRST at 2:00 P. M.
TODAY—CICERO HANDICAP
ADMISSION $1.00-$2.00 TAX INCLUDED
—TRANSPORTATION—
Douglas Park "L" Express Trains every 15 minutes (all loop stops).
EVERY TUESDAY IS LADIES' DAY

NAME CRONIN TO HEAD RED CROSS OVERSEAS CLUB

Newton, Mass., Oct. 20 (AP).—Joe Cronin, manager of the Boston Red Sox, is going overseas for the American Red Cross—but he hopes he'll be back for baseball next year.

"And I think there will be baseball," he said at his Newton Centre home.

"I think the American people want it. Defense workers need some entertainment. I think it's one of the essentials for the American public. It gives vent to their feelings."

The Red Cross announced in Washington that Cronin would manage one of its overseas clubs for American military men but didn't say to which of its overseas operations he would be assigned.

Dry blade carefully. Avoid touching or turning the fine edge—step No. 3 in the Marlin Blade Conservation Plan. Make your MARLIN BLADES last longer!

32 BOWLERS OPEN BIDS SATURDAY FOR MEET BERTHS

Alleys for Elimination Matches Named.

BY C. H. BEUKEMA.

A field of 32 bowlers, all with averages of 190 or more in sanctioned league competition last year, will begin shooting at four recreation centers Saturday in the Chicago eliminations for the national All-Star tournament. The field includes most of the city's "name" bowlers, other than the six men already seeded from here in the national event.

The four houses at which the bowlers will compete in round robin play and the assignment of bowlers to those houses was determined yesterday at a meeting of the Chicago tournament committee, which is headed by Jerry Peck of Windy City. The four houses are Congress recreation center—also known as the CYO alleys—at 31 East Congress street; Pla-Mor Bowling Lanes, 1935 East 79th street, at Jeffery avenue; Gold Coast Recreation center, 1213 North Clark street, and Garden Recreation at 4047 North Milwaukee avenue. Distribution of the houses is such as will permit bowling fans in all parts of the city to find a tournament relatively close to their homes.

Bowlers Assigned to Alleys.

The 32 bowlers and the houses at which each will roll his elimination assignment of 28 games against the other seven men on his squad follow:

GARDEN—Adolph Carlson, Joe Puccinelli, Rudy Habetler, Troy Voyles, Edward Tadevich, Harold Ploch, George Calder, and Norman Nelson.

GOLD COAST—Joe Schaeffer, Ben Heilgeth, Harry Ledene Jr., Alfred M. Krbec, Jules Sowa, Ivan Mann, Robert Wills, and Le Roy Zender.

PLA-MOR—Harry Lippe, Eli Maricich, Glenn Gersch, Andrew Melant, Jerry Steinberg, Barney Grogan, James Keating, and Frank Sabik.

CONGRESS—John Munch, Vern Moon, Jerry Skovie, Paul Krumske, John Small, Tom Chyzy, Sam Saric, and Adam Plunge.

The committee will meet at noon today with the proprietors of the houses in which the eliminations are to be held to issue instructions regarding play and make recommendations concerning the time the matches should be held. Schedules for Saturday and Sunday may also be ready. Saturday's matches probably will open at about 7 p. m. Each man will roll one four-game match, accordingly the match should last about an hour. Sunday's play is scheduled for early afternoon, probably starting not later than 2 o'clock in each house. On that day each man will roll the double header which the schedule necessitates, shooting the second match immediately after the first. On the remaining days of the eliminations, Oct. 31, Nov. 1, Nov. 7, and Nov. 8, each contestant will shoot a single match.

Petersen System in Use.

All matches will be rolled on pairs of alleys. The Petersen point system will be used in scoring just as it will be in the All-Star event. Under that system the contestant's points will accumulate over the full period of the eliminations, and the two men at each house having the largest number of points at the end of the trials will be entered in the All-Star event. Chicago's eight places thus will be filled and the city's 14-man entry in the Dec. 5 to 13 show completed.

The prize distribution at each house was determined yesterday by the committee. The men finishing first and second each will win a $50 entry in the All-Star tournament and the first four men also will win $30, $25, $25, and $20 in cash. Half of each house's gate receipts also will go into the prize fund. Each of the eight contestants will receive 12½ per cent of this total.

A 30-cent admission charge, including tax, is to be made.

Enter Pin Trial

Eli Maricich. [Pla-Mor.]

Paul Krumske. [Congress Rec.]

Jules Sowa. [Gold Coast.]

Adolph Carlson. [Garden.]

U. S. Ruling to Govern Ban on Italian Boxers

The Illinois Athletic commission will not lift its ban against Italians participating in boxing and wrestling in this state until receiving instructions to that effect from United States Attorney General Francis Biddle, it was learned yesterday.

Sheldon Clark, chairman of the Illinois commission, recently wrote the attorney general's office in Washington, D. C., asking for advice on the matter, but thus far no reply has been received.

In explaining his reason for the ban against so-called Italian alien athletes, Clark said:

"We don't want to antagonize American soldiers and sailors by permitting Italian boxers or wrestlers to compete in Illinois."

An amateur boxing and wrestling show will be held tonight in Madison Athletic club, 4711 Madison street, under the direction of Committeeman Martin Rosenzweig of the 24th Ward club.

A plaque, honoring representatives of the association who now are in the service, was dedicated last night in front of the Veteran Boxers' club at 75 West Randolph street. . . . Servicemen members of the organization include Lieut. John Behr, Lieut. Comm. John Kennard, Corp. Barney Ross, First Class Specialist Max Marek, Harry Mueller, Harry Dublinsky, Eddie Spence, Frank Frisco, Joey Burda, and Bat Williams.

BOWLERS PLAN SPECIAL WEEKS AS WAR BENEFIT

First to Be Nov. 9 to Help USO.

Chicago bowling leaders are giving much attention to the campaign to install and maintain alleys in the Service Men's center, but they also are planning a major part for Chicago in another war benefit, that of the National Bowlers Victory legion.

Five special weeks, the first beginning on Nov. 9 for the benefit of the USO, are planned. During these weeks the bowlers will make contributions in connection with their league play for the several causes designated, which also include the Red Cross and war bond sales. The second special week will open Dec. 7, which will be the first of two Red Cross weeks.

Classic Runs Close Race.

The Classic league standings may get a severe shaking up during tonight's matches. Only three games—one series—separate the first and seventh place teams. The schedule:

Budweisers vs. Thompson Restaurants at Cascade; Joseph L. Gills vs. Monarch Beers at Marigold; Schlitz Beers vs. Washington Shirts at Park Manor; Prima Pilsners vs. Ambrosias at Stack & Ryan Bowl; United States Beers vs. Meister Brau at Archer-Kedzie.

Avondale Recreation climbed to the top of the Greater Chicago Traveling league by blanking Edelweiss Beer, defending champion. The Avondales won the first game by 15 pins, the second by four, and the third by 20. Stack & Ryan Bowl took a full set from Glunz Liquors. Joe Aubert of Playdium was high individual with 662. . . . Andy Melant of Miami Lounge, one of the boys who will open his campaign for a spot in the All-Star tournament at Pla-Mor Saturday, tuned up with a 659 which led his team to a two game triumph over Chicago Recreation in the South End Traveling league.

Gills Roll 3,159.

The Joseph L. Gills rolled the night's high score of 3,159 in taking two out of three games from the Detloff Flowers in last night's session of the Gold Coast Major Bowling league. Matt Kass of the Gills had the high individual total, 687. Results:

Joseph L. Gills	1020	1055	1084	3,159
Detloff Flowers	1036	852	1046	2,934
Budweisers	924	993	928	2,845
Ballantines	973	998	952	2,925
De Luxe Rec.	841	979	934	2,754
Acme Furnace	921	983	986	2,890
Hunter's Bourbon	939	899	897	2,735
Pabst	869	902	910	2,681
Triangle Shirts	880	943	905	2,728
Williams' Jewelry	914	934	850	2,698
Gold Coast	953	964	978	2,895
Glunz Liquors	989	962	949	2,900

Tonight's schedule in the Congress Ladies' Classic league:

Durkee's Margarine vs. Flints; Thompson Tennis Strings vs. Double Cola; Marigold Arcade vs. Fialas; Budweisers vs. Playdium; Goransons vs. Victory Arcade; Logan Square Buicks vs. Tyl-Cicero; Congress Recreation vs. Clark Shoes; Gus Restaurant vs. Mario's Restaurant; Brucks vs. Bee-Vac; Meister Brau vs. Bowling Moderne.

Women's scores:

CREST [Thursday]: Rose Chorak, 216—563; Ann Chandler, 208—555; Doris Wills, 523. STEVENSON'S [Friday]: Gerda Johnson, 209—532; Amy Cook, 527; Flo Waterman, 523; [Thursday league]: Helen Costello, 206—553 [130 average bowler]; Jennie Podelicke, 215. SOUTH SHORE [Friday]: Marge Lindvall, 232—587; May Division, 224—209—574; Alma Burke, 222—559; Marie Uhlander, 235—546; Frieda Tanner, Elenor Jeske, and Ann Unhoch, 531; Irene Nahser, 520.

War has wrought changes in the quality of a lot of things, but it hasn't changed the fine quality of

OLD GRAND-DAD
KENTUCKY STRAIGHT BOURBON WHISKEY
BOTTLED IN BOND. 100 PROOF

That name on a bottle marks a bourbon made to the same high standard which won it the reputation, Head of the Bourbon Family.

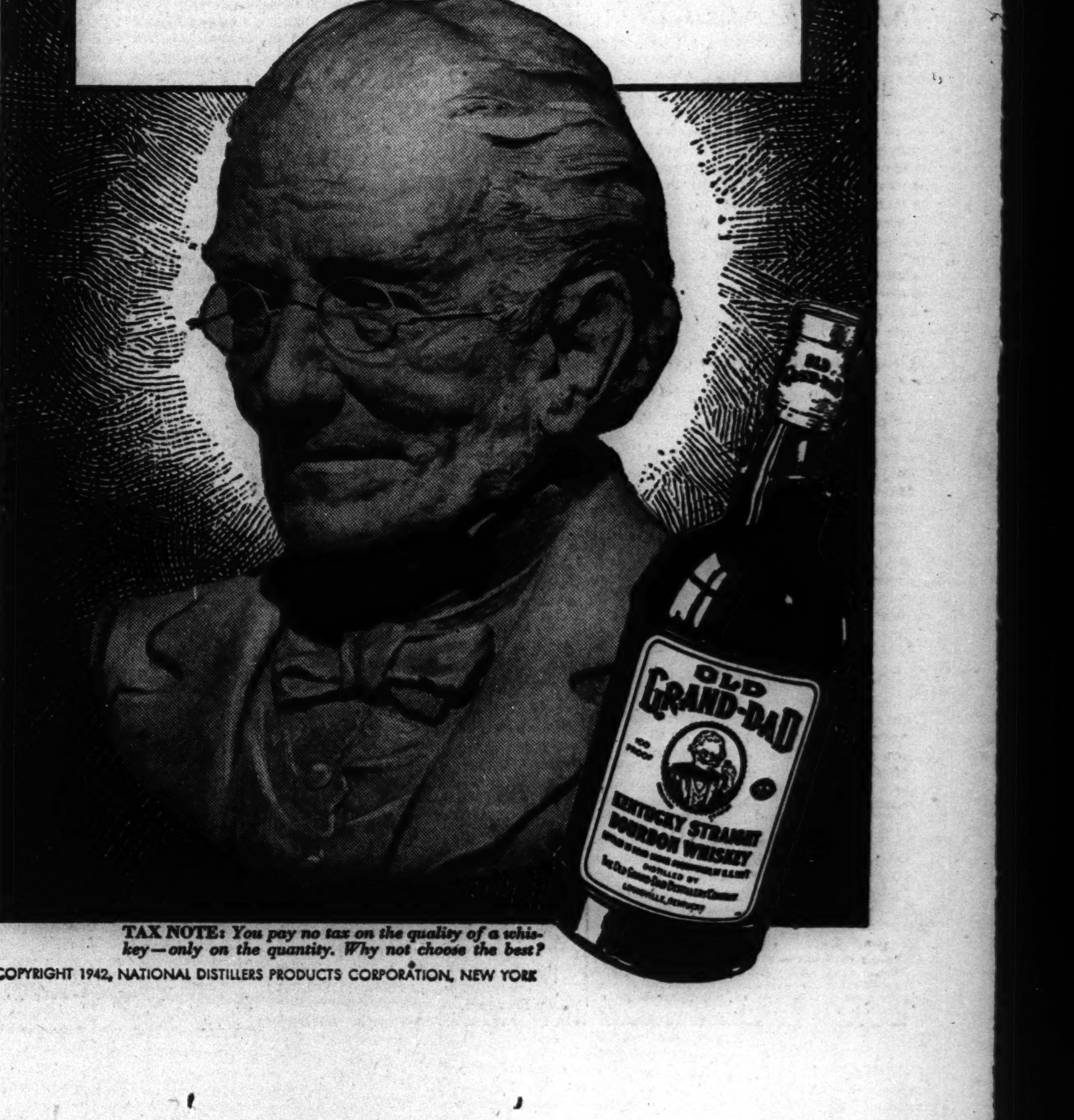

TAX NOTE: You pay no tax on the quality of a whiskey—only on the quantity. Why not choose the best?

COPYRIGHT 1942, NATIONAL DISTILLERS PRODUCTS CORPORATION, NEW YORK

STRICT CONTROL OF INVENTORIES TAKEN BY WPB

Fair Distribution Set as Goal.

Washington, D. C., Oct. 20 (AP).—Donald M. Nelson, chairman of the War Production board, today notified all wholesalers, retailers and manufacturers that their inventories of finished consumers' goods will be placed under strict control "in the near future."

Nelson announced that an order limiting each to "normal inventories" was being drafted and would be promulgated as soon as possible.

Today's announcement goes further than a previous statement by Nelson that the wholesalers, retailers and manufacturers would be required to submit reports on their sales and inventories.

WPB Takes Second Step.

Holding that the reporting plan "can not achieve the desired results," Nelson said "WPB will proceed directly to the second step—a program for formal control and enforcement of normal inventories."

Under this plan each merchant will not be permitted to keep in stock any larger ratio of merchandise to his sales in any quarter of the year than he had on hand in the average of the comparable quarters in 1939, 1940, and 1941.

Forms instructing merchants on further details in determining their permissible inventories will be made available as soon as possible.

Nelson said the decision was made after unanimous recommendation to him by the special wholesale and retail inventory policy committee of the Office of Civilian Supply, headed by Eton V. W. Read. Other members include Irwin D. Wolf, Pittsburgh, and John A. Donaldson, Chicago.

Swollen Most in East.

The purpose of the inventory control, said Nelson, is to attempt "more equitable distribution of inventories thruout the country and protect the many merchants who have been complying with previous WPB recommendations relating to the maintenance of normal inventories."

The program is designed to prevent accumulation of goods in the hands of merchants with the biggest buying power.

Inventories are said to be swollen most in the east, and recent official figures showed department store inventories in August were 52 per cent above last year. The order will require reductions by early 1943.

LEARN SPRAGUE PAID $440,000 FOR WAREHOUSE

Sprague, Warner & Co., paid $440,000 for the six story Heywood-Wakefield building at Washtenaw, Arthington, and Taylor streets, containing 650,000 square feet of floor space, county records disclosed yesterday. Title was taken by the Arthington Real Estate corporation which bought it from the Heywood-Wakefield company. The buyer then negotiated a $309,000 four year mortgage, at 4½ per cent, with the Chicago Title and Trust company. The property purchased is 270 by 538 feet. Sprague, Warner & Co. is moving into the building from its big warehouse on Sacramento boulevard, which was bought by Defense Plant corporation for $1,850,000 for use by Illinois division of Bendix Aviation corporation under lease. It contains 750,000 square feet.

MAYOR ASSERTS CHICAGO WILL BE INDUSTRIAL GIANT

Mayor Kelly told members of the Builders Club of Chicago yesterday that in the future Chicago will be the "greatest industrial city in the world." The mayor and Capt. Ralph D. Spalding, public works officer of the ninth naval district, were given honorary memberships in the club at a luncheon held in the Builders building.

Capt. Spalding, who has been in charge of the construction program at the Great Lakes Naval Training station, said that Chicago builders are known thruout the world. The Builders club members are contractors and material suppliers.

Court Grants Injunction to Guard Illinois Investors

Springfield, Ill., Oct. 20 (AP).—Judge L. E. Stone granted a temporary injunction in Sangamon County Circuit court today restraining officers or receivers of the United Funds Management corporation from interfering with $428,920 in securities on deposit in the office of Secretary of State Edward J. Hughes. The corporation was declared bankrupt recently in Missouri and the injunction was asked to protect Illinois investors.

Government Asks Review of Aluminum Trust Case

Washington, D. C., Oct. 20 (AP).—The government formally asked the Supreme court today to review the acquittal of the Aluminum Company of America on charges of Sherman anti-trust act violation.

R. F. Sedgley, Inc.
Firearms Manufacturers
Philadelphia, Pa.
At a meeting of the Board of Directors a cash dividend of ten cents per share has been declared payable October 31, 1942, out of earned surplus to stockholders of record October 23, 1942.
EUGENE J. HYNES,
President.

Farm Machine Output Cut to 20 Pct. of 1940

[Chicago Tribune Press Service.]

Washington, D. C., Oct. 20.—The War Production board today cut the permitted output of farm machinery to 50 per cent of the present level for the year starting Nov. 1, and ordered the industry to concentrate production of most farm equipment items in small and intermediate plants.

The order reduces new machinery output to 20 per cent of 1940 production. For the current 12 months to end Nov. 1, the quota was 40 per cent of the 1940 level. The new repair parts quota is 130 per cent of 1940 production, compared with 150 per cent for the current period.

WPB officials estimated the new limitation will save approximately 500,000 tons of steel and other critical metals. Production quotas for each of more thhan 250 items of farm equipment have been established and allocated to producers on the basis of their 1940 output.

Smaller Plants Favored.

In making the allocations, WPB invoked its "concentration" of industry plan, which previously has been applied to stove, bicycle, and typewriter manufacturers. The program calls for allotting most of the permitted output to smaller plants, so that large manufacturers' facilities may be devoted almost entirely to output of war materials. There are more than 1,600 farm equipment producers, officials said.

The order classifies equipment makers in three groups, according to size: Class A producers, whose sales amounted to more than 10 million dollars in 1941; class B, with 1941 sales between $750,000 and 10 millions, and class C, with 1941 sales of less than $750,000.

Officials said quotas vary for different types of machinery, but that in most cases quota percentages are higher for smaller manufacturers. For example, the quota for potato planters is 75 per cent for class C producers, 16 per cent for class B and zero for class A.

How Quotas Are Applied.

Such percentages are to be applied to production by weight of the particular item of machinery in either 1940 or 1941, whichever was higher. For repair parts the base to which the percentage is applied is the average annual dollar sales of repair parts in 1940 and 1941.

Certain items are exempted from the concentration plan. These include tractors, tractor-mounted implements, combines, harness hardware, hand tools and repair parts. Officials said it would be impractical, for example, to cut out all production of tractors in large plants where mass production facilities are available, because smaller plants could not readily produce the permitted quota of tractors.

WPB also ordered manufacture of automobile trailers for housing limited after Oct. 27 to those produced to fill orders placed or authorized by the National Housing agency.

LIST ROAD MACHINERY

H. O. Penn, who is supervisor of a unit of the WPB, yesterday told members of the Associated General Contractors of America, holding their annual meeting in the Drake hotel, that all road construction machinery, both privately and publicl yowned, thruout the country, is being listed in order to make better use of it for the war effort.

He said that millions of dollars' worth of idle equipment owned by the Work Projects administration, Civilian Conservation corps, national forest service, and other federal agencies, will be put into use in military work, Pan American highway construction, lease-lend activities and in other war activities here and abroad.

"Any arm of the government may tap this vast pool of machinery for immediate use in any way that will help the war effort," Penn said.

OLIVER HOTEL IN SOUTH BEND IS SOLD TO PICK

South Bend, Ind., Oct. 20 [Special].—The Oliver hotel in South Bend today was sold to the Pick Hotel corporation, which has operated it for the last four years, for approximately $500,000.

Albert Pick Jr., Chicago, president of the Pick organization, said his company contemplated expansion of the hotel after the war.

BOARD OF TRADE LIFTS ITS BAN AGAINST GIRL MESSENGERS TO PITS

Messenger girls will be permitted on the exchange floor of the Chicago Board of Trade for the first time in the 93 year existence of that body, it was announced late yesterday. Inability to obtain boys to carry orders into the pits was given as the reason for the change in policy. It is said that only one woman, Miss Blanch Ring, noted actress, had ever been admitted to the floor during actual trading. No effort will be made to displace messenger boys, but if a firm is unable to get them it will be permitted to employ girls.

Transmitter Engineers
Several men thoroughly familiar with the design and production of low and medium power transmitters are urgently needed.
Permanent positions with excellent advancement possibilities with progressive medium sized manufacturer of electronic equipment . . . 100% war contracts.
Please write fully covering past experience, education and salary desired. Our own men know of this advertisement.
ADDRESS H A 325, TRIBUNE

Business Booming and Business Depressed

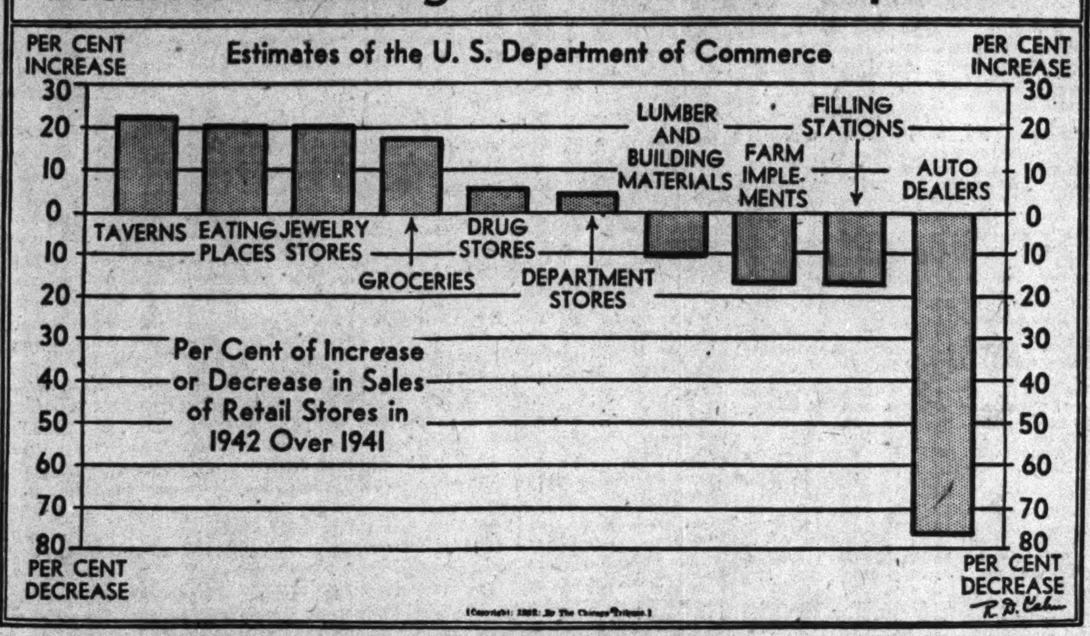

New Treasury Loan to Set an All-Time Peak

[Chicago Tribune Press Service.]

Washington, D. C., Oct. 20.—The government will have borrowed more money this month than it ever before borrowed in any single month in United States history, the treasury department revealed today.

The record in government financing will be set early next week, probably Monday, when the treasury will seek to borrow an additional 2 billion dollars. The money will retire 1½ billion dollars of ½ per cent certificates of indebtedness, due Nov. 1, and provide ½ billion dollars of new cash.

Month's Total About 8 Billion.

The new funds will be sought thru an offering of one year certificates. Interest rates probably will be announced Monday morning, along with other details of the offering.

The latest treasury borrowing will lift total government financing this

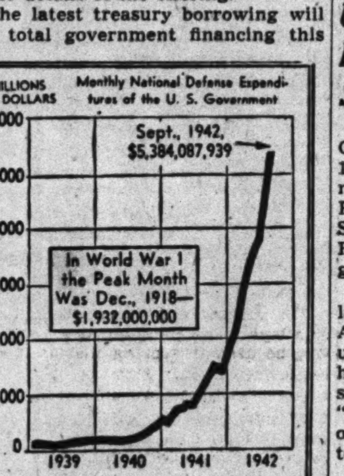

The graph shows the rise in war spending by the government, based on monthly totals.

month to about the 8 billion dollar mark. A little over a week ago the treasury borrowed 4 billion dollars, its biggest single operation of the war.

War Bonds to Be Near Billion.

Recently it has been obtaining about 100 million dollars a week in new funds by increasing its weekly sales of 91 day bills, part of which go to retire maturing bills. War savings bond and stamp sales thru Oct. 15 totaled 434 million dollars, officials announced, and are expected to approach the billion dollar mark by the end of the month.

Another means of obtaining cash to run the nation has been thru the sales of tax savings certificates. The treasury said it had sold 112 million dollars worth in the first half of this month and this figure easily would be doubled by the end of the month, spokesmen predicted.

COLO., SOUTHERN TO PAY INTEREST ON BONDS NOV. 1

The Colorado and Southern Railway company announced yesterday that it will file notice today with the New York Stock exchange that, as of Nov. 1, it will pay interest amounting to $19.17 per $1,000 principal to holders of its general mortgage bonds.

The road said "this arrangement is in accordance with a plan of adjustment for extension of maturities and modification of interest charges already submitted" to the bond holders, of which there are 17,000.

EMPLOYERS MUTUALS
Employers Mutual safety engineers omit no detail in the development of a safety consciousness among the workers in plants of our policyholders. Result—accident prevention, greater production and substantial savings on compensation insurance.
Employers Mutual
LIABILITY INSURANCE CO. OF WISCONSIN
CHICAGO
228 N. La Salle St. ANDover 2266

WLB TO LET REGIONAL AIDS CARRY OUT PAY POLICIES, SAYS DAVIS

New York, Oct. 20 (AP).—William H. Davis, chairman of the War Labor board, said today that the WLB is planning to appoint 10 regional directors to carry out the board's policies under the wage and salary stabilization order.

Davis said in an interview after attending a private luncheon meeting of the Trade and Commerce Bar association that numerous requests had been received by the WLB to allow employers to increase salaries below $3,000.

The stabilization of wages had led to some pirating of labor, Davis said, as workers may leave one job where they cannot get a raise to work for another employer at a higher salary. He said this was "a real problem," and "we will have to do something about putting an end to it."

UNIFORM ORDERS DISCRIMINATORY, SAYS HILLMAN

Washington, D. C., Oct. 20 (AP).—Contending that a recent order for 190,000 officer uniforms had discriminated against New York, Chicago, and Rochester clothing manufacturers, Sidney Hillman laid before President Roosevelt today a proposal for "geographic allocation" of contracts.

Hillman, a Presidential adviser on labor matters and president of the Amalgamated Clothing Workers' union, said Mr. Roosevelt expressed his approval of the plan. Hillman said it might be regarded as a "guinea pig" and that if it worked out satisfactorily it might be applied to other products.

He said that a third of the recent order went to an area with only 3 per cent of the facilities for making better grade garments. He said this was unfair and that New York, Chicago, and Rochester should have received a larger share, since they have, respectively, about 21, 27, and 24 per cent of the total facilities for better grade clothing.

REBEL LEADERS CONTEND 30,000 WILL LEAVE UAW

Detroit, Mich., Oct. 20 [Special].—The first outright defection in the ranks of the CIO United Automobile Workers was announced today when two top leaders of the union's Detroit maintenance council, claiming to represent 30,000 men, announced they were joining the Mechanics Educational Society of America, an independent union.

Leaders of the CIO union, however, said the move will make no "appreciable difference because only a handful of men will leave the UAW." They termed "fantastic" the claim that 30,000 workers would join the MESA.

David J. Craig, secretary director of the Detroit maintenance council, and George Pilkiewicz, president of the council, are the rebel leaders. They announced they have become organizers for MESA, and insisted they could get all 30,000 UAW maintenance workers to change their affiliation.

Twelfth Billion Pounds Voted by Parliament

BY LARRY RUE.

[Chicago Tribune Press Service.]

LONDON, Oct. 20.—Without the formality of a record vote the house of commons today authorized another billion pounds' [about 4 billion dollars] credit for war expenditures. No voice was raised against the appropriation—the second billion pounds in a little more than a month an dthe 12th billion pounds since the war started—altho several members protested what they described as the government's meanness over the payment of war service pensions.

Chancellor of the Exchequer Sir Kingsley Wood, opening consideration of the bill, welcomed the visit to England of Henry Morgenthau Jr., secretary of the United States treasury, and referred to President Roosevelt's statements on the mutual aid agreement and lend-lease operations as "a good augury of the way in which we should deal with many problems arising now and others when the war is over."

Pledges Coöperation.

Discussing postwar international financial and economic relations, Wood said:

"Our American friends can rely upon our fullest coöperation, both with them and with other united nations, in seeking and obtaining a common policy."

He disclosed that Great Britain's war expenditures have risen from 12¼ million pounds [about 49 million dollars] to 12¾ million pounds [about 51 million dollars] daily since September, when the last billion pound credit was voted. More than half of the September credit still remains to be spent, but Wood said he expected that both that and the new credit will be exhausted by the second week of next February.

Taxes Paying 40 Per Cent.

He gave figures showing that, altho war expeditures from 1939 to 1942 had been 2½ times the war expenditures from 1914 to 1917, the amount that has been raised in taxes was four times as much, and covered 40 per cent of war expenditures, against 21 per cent during the first three years of the last war.

In the last war small savings contributed 200 million pounds [about 800 million dollars] to the war loan during the first three years of war, compared with 1½ billion pounds [about 6 billion dollars] this time. Despite this the chancellor called for even greater efforts by savers and announced a new issue of savings certificates, in one pound [about $4] units, starting in January, which will bear interest of less than one-half of 1 per cent and will be free from tax.

Launch Concrete Vessel, Model for Larger Ships

West Palm Beach, Fla., Oct. 20 (AP).—A new type 91½ foot boat, constructed almost entirely of nonpriority concrete, has been launched at Tropical Marine Ways, Inc. Built to demonstrate the practicability of concrete craft, the boat will serve as a model for large cargo boats. Vladimir Yourkevitch, architect of the Normandie designed it.

"The Small Business Man"
The Industrial National lends encouragement to the so-called "small business man." We like to lend him money—and we like to handle his checking account.
General Banking for Individuals · Partnerships · Corporations
Industrial NATIONAL BANK OF CHICAGO
Eighty One (81) West Monroe
FRAnklin 8700
MEMBER FEDERAL DEPOSIT INSURANCE CORPORATION

STOCK MARKET EQUALS HIGHEST LEVEL OF YEAR

Industrial Average Sets New Peak.

Seat at 1942 High

New York, Oct. 20 (AP).—A New York Stock exchange seat was sold today for a new 1942 high of $26,000. The transfer was at an increase of $1,000 over the preceding transaction. Low for the year was $17,000.

New York, Oct. 20 (AP).—The stock market today observed the end of its worries over 1942 taxes with a new forward thrust which was good for gains of fractions to more than a point for the main list of industrials.

A revival of interest in steels and motors freshened bullish sentiment to a degree that worked out well for nearly all groups except the rails, which were a bit droopy on a steep drop in reorganization rail bonds.

Traders appeared pleased that the revenue measure would go to the President with the recently voted "concession" provisions for business intact.

War News No Obstacle.

Less comforting news from Stalingrad and inability to foretell the outcome of the new engagement in the Solomon Islands were no obstacles to the market.

A net advance of 0.5 in the Associated Press 60 stock average duplicated the Oct. 13 peak of 40.1, highest level reached by this composite since last November. The industrial average jumped 0.8 to 57.3, a new high. The turnover was 667,330 shares compared with 401,090 yesterday.

Late buying in the coppers was accompanied by reports that producing companies may receive better than ceiling prices under a revision of production quotas said to be under consideration by the WPB.

Allied Chemical gained 3¾ and du Pont 2. Chrysler entered new high territory for a year or more on a rise of ¾.

CHICAGO LIST ADVANCES.

Chicago stocks resumed an upward price trend yesterday after several days of irregularity, and 10 issues sold at highs for the year.

Price movements among the more active issues were narrow and nearly all the 1942 peaks were chalked up by issues in which trading was limited. These included Allied Products A, up 2 to 23, and Union Carbide, up 1⅜ to 75.

Electric Household Utilities, one of the volume leaders, reached a 1942 high at 4, but slipped back to close unchanged at 3⅞.

RAIL BONDS FALL.

New York, Oct. 20 (AP).—Large scale selling of bonds of railroads in process of reorganization brought declines of a few cents to about $30 per $1,000, par value, bond on the stock exchange today.

The liquidating movement started shortly after Dow, Jones & Co., financial news service, printed on its news ticker a dispatch from Washington saying a move to check speculation in securities of railroads undergoing reorganization was gaining ground in Washington and might find expression in legislative action next year. The story said Interstate Commerce commission officials, treasury department tax experts, and congressional leaders were concerned over the extended rise in these securities which, they believed, might bring serious difficulties to final reorganization plans.

Other sections of the bond market were only mildly affected by the depressed rails.

List 97 Areas with Available War Workers

Washington, D. C., Oct. 20.—The War Man Power commission today named 97 manufacturing areas, including 6 in Illinois, where "much unemployment" exists and recommended that, whenever possible, war contracts be let in those areas.

Reporting to the War Production board on labor surpluses and shortages in 227 areas, Paul V. McNutt, commission chairman, urged that more war contracts be let in many communities in middle western and southern states where there are labor surpluses.

McNutt said the report was made at the request of the WPB as a guide to war procurement agencies in the placing of contracts. He listed 66 areas in which labor shortages exist and urged that contracts not be let in these localities whenever facilities are available in other areas.

Chicago Shortage Forecast.

He named 64 other areas where labor shortages are anticipated and proposed that they be given only orders that can be delivered within 6 months.

The Illinois areas which the report said have unemployed workers are Aurora, Bloomington, Danville, Galesburg, Peoria, and Quincy.

Chicago was listed among areas where labor shortages are expected, as were Springfield and Sterling, Ill. The Joliet and Rockford areas were said to already have labor shortages.

McNutt said that contracts will, of course, continue to be let in areas where the supply of labor is scarce, because in many cases there are no alternative facilities. These districts are chiefly in northeastern and Pacific coast states, he said.

Urges Use of All Types.

"Holders of contracts even in those areas where there is a surplus of labor should remember," McNutt said, "that there is going to be a continuous drain on the nation's man power. They should make use of all types of labor, including women, older workers, and Negroes."

Among areas found to have labor surpluses were Kokomo and Lafayette, Ind.; La Crosse and Oshkosh, Wis.; Benton Harbor, St. Joseph, and Kalamazoo, Mich., and Cedar Rapids and Sioux City, Ia.

Areas where labor shortages are anticipated include Bloomington, Connersville, South Bend, and Terre Haute, Ind.; Adrian, Battle Creek, Grand Rapids, and Jackson, Mich.; Milwaukee and Racine, Wis., and Des Moines, Ia.

Areas with labor shortages included Evansville, Indianapolis, and Michigan City, Ind.; Detroit, Flint, Lansing, Muskegon, Pontiac, and Saginaw-Bay City, Mich., and Clintonville, Manitowoc, and Sturgeon Bay, Wis.

Rents Increased in Third of Cases Closed in 2 Weeks

Less than one-third of 2,513 landlord petitions for rent increases acted upon by the Chicago rent control office during the first half of October were granted, Earl Dean Howard, rent director for Cook, Du Page, Lake, and Kane counties, said yesterday.

CHICAGO REGION GETS ITS FIRST SHIPMENT OF NICKEL-LESS NICKELS

The first shipment of the new nickel-less 5 cent coins arrived yesterday at the Federal Reserve Bank of Chicago, and more are on the way from mints in Denver, San Francisco, and Philadelphia. Except for larger mint designation letters "D," "S," or "P," the new coins are of the same design as the Jefferson nickels.

They are much shinier, tho, because they contain 35 per cent silver, 56 per cent copper, and 9 per cent manganese, against 75 per cent copper and 25 per cent nickel in the old coins.

PREDICTS VAST BUSINESS FOR SECURITIES MEN

New IBA Head Tells Postwar Need.

BY THOMAS FURLONG.

[Chicago Tribune Press Service.]

New York, Oct. 20.—Surviving 13 years of adversity the securities business can look ahead to a period when it will again be called upon to provide vast sums of new capital for private industry, Jay. N. Whipple of Chicago, new president of the Investment Bankers' Association of America, told members of the organization today.

Jay N. Whipple.

The vitality of the business, Whipple said, is demonstrated by the part it is taking in the distribution of war bonds. When industry shifts back to a peacetime basis the securities business will be ready to raise the new money needed for that conversion, he said. The job of getting this new capital will be one of the most important of the postwar period, he asserted.

Predicts Great Progress.

"I believe that the postwar era will be the greatest period of expansion and progress that the world has known," he said. "It is my belief that private enterprise and private financing will not be replaced, except in certain necessary circumstances, by public ownership and government financing. As long as we have private ownership of business it is necessary that a market be provided to permit the purchase and sale of the ownership interests and obligations of business."

The cost of the war exceeds anything in our experience, he said, and the cost of reconverting our industrial system to a peace basis will also call for an unprecedented amount of capital.

Whipple is a partner of the Chicago firm of Bacon, Whipple & Co., which he founded in 1926 with William T. Bacon. He succeeds John S. Fleek of Cleveland. Whipple left Yale university during World War I to serve as a junior lieutenant in the naval reserve. He commanded a gun crew on the U. S. S. Agamemnon.

New Governors Elected.

Besides his investment business he is a director of the Clearing Machine corporation, McWilliams Dredging company and the American Wine company. Whipple was installed as president at the concluding session of the meeting today.

Among the new governors of the association elected today are three Chicagoans. They are Arthur C. Allyn of A. C. Allyn & Co.; John E. Blunt III. of Lee, Higginson corporation, and Pat G. Morris of the Northern Trust company. D. Dean McCormick of Kebbon, McCormick & Co., Chicago, will serve as chairman of the central states group of the association for the coming year.

A report presented today by the committee on municipal securities criticized the repeated efforts of the administration to subject municipal obligations to federal taxation. Altho twice rejected by congress the move to remove the tax exemption on future issues will not be dropped, the committee warned.

Gain in Sales Reported by National Tea Company

The National Tea company, Chicago, reported yesterday that sales for the four weeks ended Oct. 10 were $6,998,808, an increase of 19.1 per cent over a year ago.

We want to buy a FOOD BUSINESS

WE ARE FOOD MANUFACTURERS—a leading company with many years of successful experience and the highest possible financial rating.

We have a national aggressive sales force which can handle more business.

We are interested in discussing, with principals only, the purchase of a company which has manufactured and successfully sold one or more food products that have been found acceptable to American housewives.

This company should be one whose net earnings averaged $250,000 or more per year between 1935 and 1940, and whose annual gross volume has exceeded $1,000,000. It may be one whose operations are now hampered by war restrictions or other factors beyond its control.

You may write to us in complete confidence. Please include all details necessary to give us a picture of your company, its manufacturing facilities, its products, and the scope of its activities.

Address your letter to our bankers:

Box 122
HALLGARTEN & COMPANY
44 Wall Street, New York City

CRUCIBLE STEEL PROFIT FOR THIRD QUARTER HIGHER

A. M. Castle Earns Less than Year Ago.

The Crucible Steel Company of America yesterday reported its consolidated net profit increased to $2,135,917, or $3.88 a common share, for the three months ended Sept. 30. This is after all charges including $10,628,255 provision for federal income and excess profits taxes and a $250,000 reserve for extraordinary contingencies. The tax provision does not reflect the benefit for postwar credits on excess profits taxes paid.

Profits for the September quarter last year was $1,677,640, or $2.83 a share, and for June quarter this year was $1,932,541, or $3.42 a common share, after a $9,618,244 tax provision.

A. M. Castle Profit Dips.

A. M. Castle & Co., Chicago steel distributors, had indicated net profit of $305,025, or $1.27 a capital share, for the nine months ended Sept. 30, compared with $638,435, or $2.66 a share, for the period last year. For the quarter ended Sept. 30, net income was $92,607, against $228,880 in the third quarter of 1941. Respective per share earnings were 39 and 95 cents.

Sharon Steel corporation, Sharon, Pa., had net income of $311,387, or 60 cents a common share, for the quarter ended Sept. 22, compared with $412,899, or 86 cents a share, a year ago. The company provided $892,000 for federal and state taxes and $272,000 for additional wages under a War Labor board directive in August, against a third quarter tax provision of $640,000 last year.

R. G. Le Tourneau, Inc., Peoria, Ill., manufacturer of earth moving machinery, reported yesterday that its profit for the first nine months of 1942 was $1,703,892, equal to $3.57 a common share, compared with $2,216,887, or $4.85 a share, in the corresponding 1941 period.

Day's Earning Reports.

Corporation net incomes announced yesterday follow:

	1942.	1941.
September.		
Le Tourneau, R. G.	$ 208,153	$ 322,681
Quarter Ended Sept. 30.		
Castle, A. M.	92,607	228,880
Per share	.39	.95
Fairbanks Co.	50,801	93,481
Per share	.24	.49
Lehn & Fink	84,511	129,292
Per share	.21	.32
Sharon Steel	311,387	412,899
Per share	.60	.86
Nine Months Ended Sept. 30.		
Castle, A. M.	†305,025	638,435
Per share	1.27	2.66
Dome Mines	‡2,391,866	‡2,901,298
Per share	1.23	...
Le Tourneau, R. G.	1,703,892	2,216,887
Per share	3.57	4.85
Libbey-Owens-Ford	1,075,176	6,996,560
Per share	.43	2.78
Sutherland Paper	462,908	588,206
Per share	1.61	2.05
Twelve Months Ended Sept. 30.		
New Eng Tel&Tel	10,498,852	9,896,469
Per share	7.00	7.42
Phila Transport	1,100,276	936,037
Twelve Months Ended Aug. 31.		
Phila Co.	6,487,412	6,310,538

†Indicated. ‡Estimated. §Before depletion, depreciation, and adjustments.

WHAT STOCKS DID

[Tuesday, Oct. 20, 1942.]

NEW YORK STOCKS.

TRIBUNE AVERAGES.

	25 indust.	25 rails.	50 stks.
High	138.05	21.51	79.78
Low	136.60	21.27	78.93
Close	137.72	21.36	79.54
Net change	+1.79	−0.04	+0.88

ASSOCIATED PRESS AVERAGES.

	30 indust.	15 rails.	15 util.	60 stks.
Net change	+0.8	.....	+0.1	+0.5
Tuesday	*57.3	19.3	26.0	40.1
Previous day	56.5	19.3	25.9	39.6
Month ago	53.6	17.6	23.9	37.2
Year ago	59.0	16.7	31.1	41.3
1942 high	57.3	19.5	27.3	40.1
1942 low	46.0	14.4	21.1	32.0
1941 high	63.9	19.0	35.5	45.0
1941 low	51.7	13.4	24.5	35.4

60 Stock Range Since 1927:

	1938-'40.	1932-'37.	1927-'29.
High	54.7	75.3	157.7
Low	33.7	16.9	61.8

*New 1942 high.

TRADING FIGURES.

	Tues., Oct.20.	Mon., Oct.19.
Advances	393	267
Declines	170	210
Unchanged	235	205
Total issues	798	682
New 1942 highs	59	35
New 1942 lows	1	1

DOW-JONES AVERAGES.

	30 indust.	20 rails.	15 util.	65 stks.
Opening	114.27	28.56	13.46	38.55
11 a. m.	114.69	28.59	13.48	38.66
Noon	114.64	28.65	13.46	38.66
1 p. m.	114.65	28.62	13.45	38.65
2 p. m.	114.69	28.59	13.45	38.65
High	115.47	28.75	13.54	38.90
Low	114.17	28.47	13.36	38.48
Close	115.22	28.57	13.45	38.77
Net change	+1.58	−0.05	+0.03	+0.36

Transactions.

[In stocks used in Dow-Jones averages.]

Industrials	81,400
Railroads	43,550
Utilities	18,100
Total	143,050

LONDON AVERAGES.

[London Financial Times.]

	Close.	Net chg.
Industrials	111.9	.....
Railroads	62.7	+0.2

CASH GRAIN

Estimated receipts of cash grain at Chicago Tuesday: Wheat, 80 cars; corn, 103 cars; oats, 17 cars; rye, 22 cars; barley, 40 cars; soy beans, 7 cars. Range of cash grain prices per bushel in leading markets:

WHEAT.

No.	Chicago.	Kansas City.	St. Louis.
2 red	....	1.21 @29¾	....
2 hd	....	1.19¾@22¼	....
4 hd	....	1.19¼	1.24¾
	Duluth.	Winnipeg.	Minneapolis.
1 d. n.	1.16 @16½	89⅞	1.16 @17½

CORN.

	Chicago.	Peoria.	St. Louis.
1 yel	78½@79	....	79¼@79½
2 yel	77 @79	78 @78½	79¼
3 yel	74¼@78½	77 @78	78¾
4 yel	68½@77	....	71 @73½
5 yel	67 @75½	....	....
3 wh	97	....	....
S. grd	56 @73	....	....

OATS.

	Chicago.	Kansas City.	Minneapolis.
1 wh	48	....	....
2 wh	47 @47½	46 @47	....
3 wh	42½@45	44¼	38¼@42¾
4 wh	39½@43	43 @45½	....

RYE AND FLAX.

	Rye.	Flax.
Minneapolis	58½@62½	2.40 @44
Duluth	56¾@58¾	2.40 @44

BARLEY.

	Malting.	Feed.
Chicago	84@1.04	59@70
Milwaukee	73@ 94	......
Minneapolis	50@ 97	46@50

FIELD SEEDS.

Field seeds, buyers' prices at Chicago per 100 lbs. quoted as follows: Timothy, $4.75@5.00; Alsike, $16.00@19.50; Red Top, $7.00@7.50.

NEW YORK STOCK TRANSACTIONS

Tuesday, Oct. 20, 1942.

Shares sold today 667,330. Total sales 1942 to date 87,589,436.
Year ago 581,124. Total daily sales 1941 to date 114,315,336.

Stock. div.—	Sales. 100s.	High.	Low.	Close.	Net chge.
[illegible]					

CHICAGO STOCKS

Tuesday, Oct. 20, 1942.

Shares sold today 21,000. Year ago 22,000. Total sales 1942 to date 3,623,000. Total sales 1941 to date 4,499,000.

Stock. div.—	Sales.	High.	Low.	Close.	Net chge.
[illegible]					
Std Oil N J 1a...	1	43	43	43 −	¾
Stew-Warn. .25e.	2.50	7½	7⅜	7⅜−	⅛
SundstrdMT 1.95e	2	17	16¾	17 +	¼
‡Swift & Co 1.20a	1	21⅝	21⅝	21½	....
Swift Int 2a....	2.50	26¾	26⅝	26⅝−	¼
‡Texas Co 2....	1.98	39⅞	39⅝	39⅝	....
ThompsnJR .40e.	1.50	7½	7½	7½+	⅜
Union Carbide 3.	1	75	75	75 +	1⅜
Unit Air Lines...	1	16⅛	16⅛	16⅛+	⅞
U S Gypsum 2..	1	56¼	56¼	56¼+	¾
‡U S Rubber.....	.80	23⅜	23⅜	23⅜	....
U S Steel 3e.....	2	50¼	50⅛	50¼+	⅜
Utah Radio......	2.50	1⅝	1⅝	1⅝+	⅛
Walgreen 1.60...	2.50	19½	19⅜	19⅜+	¾
‡Westingh 2.75e.	1.05	76	74⅞	76	....
Will Oil-O-Mat...	1	1⅝	1⅝	1⅝	....
Wrigley W Jr 3.	1	54⅝	54⅝	54⅝−	¼
‡Yellow Tr & C 1	.05	12¾	12¾	12¾	....
Zenith Radio 1e.	3	16¼	16¼	16¼+	¼

*Ex dividend. ‡Odd lots. a—Also extras. e—Declared or paid so far this year. g—Paid last year. k—Accumulated dividend paid or declared this year.

BENTON HARBOR FRUIT PRICES.

BENTON HARBOR, Mich., Oct. 20 [Special].—Today's fruit market prices were: apples, bu. 2½ in Delicious, $1.50@1.70; Jonathans, $1.25@1.50; Northern Spies, $1 @1.40; Baldwins, 90c@$1.15. Pears, bu. Kieffers, No. 1, 90c@$1.15. Grapes, Concords, 12 qts, No. 1, 65c; 4 qts, mostly 30c.

NEW YORK CURB

Tuesday, Oct. 20, 1942.

Shares sold today 106,505. Total sales 1942 to date 14,738,383.
Year ago 107,385. Total sales 1941 to date 22,183,762.

Stock.	Sales.	High.	Low.	Close.	Net chge.
[illegible]					
Okla Nat Gas.	100	15¼	15¼	15¼+	¼
Do pf.......	50	47½	47½	47½+	2
Overseas Sec..	100	3	3	3 +	⅛
Pac G&E 6 pf..	300	30¾	30½	30¾+	1¼
Do 5½ pf...	100	27½	27½	27½+	1
Pac Ltg pf....	60	98	98	98 +	½
Pac P&L 7% pf	50	79	79	79 +	1
Pantep Oil Ven	4,300	4½	4⅜	4½	....
Prkrsbrg R&R.	1,100	9	8¾	9 +	¼
Pennroad.......	2,100	4⅛	4	4	....
Pa-Cent Airl..	800	9½	9⅛	9½−	⅛
Pa P&L $7 pf.	130	71¾	70½	71¾+	2¼
Phoenix Sec...	2,300	6½	6	6½+	⅝
Do pf........	200	43	42½	43 +	1
Pioneer Gold..	300	⅞	⅞	⅞	....
Pitts & Lake E	70	45	45	45	....

DOMESTIC BONDS.

Sales, thous.	High.	Low.	Close.	Net chge.
[illegible]				
2 do 6s '66........	61¼	61¼	61¼+	⅜
2 StandP&L 6s'57..	61½	61½	61½+	½
1 ToledoEd 3½s'68.	107½	107½	107½−	⅛
3 TwCRT 5½s'52A	83½	83¼	83½−	⅛
3 UnitL&Ry 5½s'52	94¾	94½	94¾+	⅜
1 UtahP&L6s2022A	92	92	92 −	3
2 Waldorf-A 5s'54.	4¾	4¾	4¾−	⅛
4 WNewsUn 6s'44st	72	70¾	72 +	½
1 WestPaTr 5s'60..	109	109	109	....
1 York Rys 5s'37..	80	80	80	....

FOREIGN BONDS.

	High.	Low.	Close.	Net chge.
1 DenMgBk5s'72 1x	30	30	30	....
2 Rio de J 6½s'59.	16¼	16¼	16¼+	¼

*Ex dividend. xr—Ex rights. xin—Ex interest.

GRAIN IN OTHER MARKETS

	Open.	High.	Low.	Close.	Prev. close.
December Wheat.					
K. C.	1.19⅛	1.20¼	1.18⅞	1.19⅝	1.18¾
Mpls.	1.16¼	1.17¼	1.16¼	1.16½	1.15⅝
Wpg.	.90⅝	.90⅝	.90⅝	.90⅝	.90⅝
May Wheat.					
K. C.	1.21⅛	1.22⅛	1.21⅛	1.21⅜	1.20½
Mpls.	1.20	1.20⅝	1.20	1.20	1.19¼
December Corn.					
K. C.	.76¼	.76⅜	.75⅝	.75⅝	.76⅛
Mpls.	.72½	.72½	.72	.72	.72⅜
May Corn.					
K. C.	.80⅜	.80¾	.80⅛	.80¼	.80⅝
Mpls.	.77½	.77½	.77¼	.77¼	.77⅝
December Oats.					
Mpls.	.42⅛	.42⅝	.42⅛	.42¼	.42
Wpg.	.45⅜	.45½	.45¼	.45⅜	.45¼
May Oats.					
Mpls.	.45⅝	.45⅝	.45¼	.45¼	.45
Wpg.	.45⅞	.45⅞	.45⅜	.45⅜	.45⅜
December Rye.					
Mpls.	.62⅛	.62⅜	.61⅜	.61⅜	.61½
Wpg.	.57	.58	.57	.58	.56⅝
May Rye.					
Mpls.	.67⅝	.68¼	.67⅛	.67⅛	.67¼
Wpg.	.59	.60	.59	.59	.58⅝
December Feed Barley.					
Mpls.	.....	.....	.....	.53½	.53½
Wpg.	.60⅜	.60⅜	.60¼	.60⅜	.60¼
December Flaxseed.					
Mpls.	2.44¾	2.45½	2.44¾	2.45	2.44¾
May Flaxseed.					
Mpls.	2.48¾	2.48¾	2.48¾	2.48¾	2.48

PRIMARY GRAIN MOVEMENT.

	Wheat, bu.	Corn, bu.	Oats, bu.
RECEIPTS.			
Tuesday	1,587,000	1,118,000	684,000
Week ago	4,130,000	1,522,000	1,051,000
Year ago	1,197,000	1,111,000	208,000
1940	655,000	1,403,000	137,000
SHIPMENTS.			
Tuesday	1,305,000	1,035,000	338,000
Week ago	1,229,000	632,000	546,000
Year ago	858,000	753,000	144,000
1940	952,000	997,000	83,000

BOARD OF TRADE GRAIN FUTURES

Prices Oct. 20, 1942, in dollars per bushel.]

	Open.	High.	Low.	Close.	Prev. close.	Year ago.	Season's range High.	Season's range Low.
Wheat.								
December	1.24⅛-1.24¼	1.25⅜	1.24⅛	1.24½	1.23¾-1.23⅞	1.16½-1.16⅝	1.31⅜	1.18⅝
May	1.26⅞-1.27	1.28¼	1.26⅞	1.27¼-1.27⅜	1.26⅜-1.26⅝	1.20⅝-1.21	1.33⅛	1.22⅞
July	1.27⅝	1.28½	1.27⅝	1.27⅜	1.27¼	1.20⅞-1.21	1.33¼	1.26½
Corn.								
December	.80⅛	.80½	.79⅝	.79⅝-.79¾	.80	.74⅞	.95¼	.79⅝
May	.85	.85½	.84⅝	.84⅝	.84⅞	.80⅝-.80¾	.99	.84¼
July	.86⅞	.87¼	.86⅜	.86⅜	.86¾	.82⅝	.92¼	.86
Oats.								
December	.47⅛-.47¼	.47⅜	.46⅞	.47	.47⅛	.47⅜-.47¼	.53⅛	.46⅞
May	.50¼	.50⅜	.50	.50⅛	.50¼	.50¼-.50⅛	.55⅞	.49⅞
July	.51⅛	.51⅛	.50½	.50⅜	.50½	.48½	.51⅛	.50½
Rye.								
December	.66½	.67⅜	.66	.66⅛-.66	.66¼-.66⅛	.64⅝	.85¼	.64½
May	.72¼	.73¼	.72	.72	.72⅛-.72	.71⅛	.83⅛	.70⅜
July	.74⅝	.75	.73⅞	.73⅞	.73¾	.72½	.80	.72⅞
Soy Beans.								
October	.....	.....	.....	1.56½	1.56	1.62¼	2.03	1.56
December	1.61	1.61	1.60⅝	1.60⅝	1.61⅛	1.64-1.63½	1.79¼	1.60⅝
May	1.64¼	1.64¼	1.64⅛	1.64⅛	1.64⅛	1.68¼	1.75	1.64¼

WHEAT FUTURES HOLD ONLY PART OF EARLY GAINS

Seasonal Lows Reached for Corn and Oats.

Announcement that the Commodity Credit corporation would pay the full loan basis for No. 2 or better grade of cash wheat at interior points where storage facilities are available stimulated buying of futures on the Chicago Board of Trade yesterday and prices rose about 1½ cents a bushel before profit taking checked the advance. December reached $1.25⅜ before settling back to $1.24½. Gains at the close were ½ to ⅝ cent.

The wheat market also was helped by a resolution introduced by Sen. Clyde M. Reed [R., Kas.] asking congress to declare that the price control law does not authorize deduction of farm benefit payments from parity prices in fixing ceilings on agricultural commodities.

Other Grains Turn Weak.

Other grains were affected by the early strength in wheat, but turned weak later. Corn closed at the bottom with losses of ¼ to ⅜ cent, December selling at a seasonal low of 79⅝ cents.

Oats finished ⅛ cent lower to ¼ cent higher, December equaling its low for the season. Rye was ⅛ cent lower to ⅛ cent higher. Soy beans lost ¼ to ½ cent on the active futures which sold at a seasonal low.

Cash grain dealers said the CCC announcement that it would buy cash wheat apparently applies only to places where steel or wood bins are available. They held that purchases would not be a drop in the bucket compared with the amount of grain that farmers want to sell.

Illinois Farmers Sell Corn.

Altho announcement of a government loan on the 1942 corn crop is expected soon, Illinois farmers showed a disposition to sell new corn. Estimates are that about 150,000 bushels were purchased for shipment next week to various markets.

No change was reported in the tight soy bean storage situation, altho the CCC announced it would purchase sample grade beans at fixed discounts under the government guaranteed price for higher quality offerings. Chicago dealers estimated they had orders to sell a million bushels but were unable to interest buyers.

Chicago received only 7 cars of soy beans yesterday, compared with more than 200 cars a week ago.

Commodities

NEW YORK FUTURES.

[Yesterday's closing prices in cents per pound unless otherwise stated].

Black Pepper.

Closed unchanged. December, 6.55; March, 6.60; May, 6.63. No sales.

Cocoa.

Closed unchanged at ceiling prices. December, 8.86. Sales, 10 lots.

Cottonseed Oil.

Closed .03 cent lower to .02 cent higher. December and January, 13.87; March, 13.89; May, 13.94. No sales.

Wool Tops.

Closed .3 cent higher. December, $1.245; March, $1.252; May, $1.252; July, $1.255. Sales, 40,000 pounds. Grease wool—Close, December, 95. No sales.

CHICAGO FUTURES.

CHICAGO BOARD OF TRADE.

Lard. [Per 100 pounds.]

	Open.	High.	Low.	Close.	Prev. close.
October	$13.80	$13.80	$13.80	$13.80	$13.80

CHICAGO MERCANTILE EXCHANGE.

Butter. [Cents per lb per car of 19,200 lbs.]

Storage stands.—	Open.	High.	Low.	Close.	Prev. close.
Nov.	44.50	44.50	44.50	44.50	44.50
Dec.	......	......	......	*44.55	44.55
Jan.	44.60	44.60	44.60	44.60	44.60

Eggs. [Cents per doz in cars of 12,000 doz.]

Refrigerator stands.—	Open.	High.	Low.	Close.	Prev. close.
Oct.	36.90	37.15	38.90	37.10	36.80
Nov.	37.00	37.25	37.00	37.25	36.95
Dec.	37.10	37.30	37.10	37.30	†37.05

Onions. [Dollars and cents per 50 lb sack in cars of 25,000 lbs.]

Yellow Globe type, U. S. No. 1—	Open.	High.	Low.	Close.	Prev. close.
Jan.	1.75	1.75	1.73	1.73	1.75

Potatoes. [Dollars and cents per cwt in cars of 36,000 lbs.]

Idaho russets, U. S. No. 1 extras—	Open.	High.	Low.	Close.	Prev. close.
Nov.	2.86	2.87	2.86	2.86	2.86
Jan.	3.40	3.40	3.40	3.40	3.40

*Nominal. †Bid.

COTTON FUTURES.

[Cents per pound.]

New Orleans Cotton Exchange.

	Open.	High.	Low.	Close.	Prev. close.
December	18.52	18.52	18.40	18.48	18.43
January	......	......	......	*18.56	*18.50
March	18.61	18.64	18.57	18.61	18.60
May	18.72	18.75	18.69	18.70	18.70
July	18.80	18.81	18.77	18.78	18.81
October	18.90	18.90	18.87	18.87	18.91

New York Cotton Exchange.

	Open.	High.	Low.	Close.	Prev. close.
December	18.22	18.29	18.21	18.27	18.23
January	18.34	18.34	18.33	18.33	*18.29
March	18.40	18.43	18.36	18.40	18.39
May	18.51	18.53	18.46	18.49	18.50
July	18.60	18.62	18.54	*18.54	18.59
October	....	......	......	*18.63	18.70

*Nominal.

The average price of 15/16 inch middling cotton at the 10 designated markets yesterday, as determined by the Agricultural Marketing administration, was 18.96 cents per pound.

CASH PRICES.

[Wholesale.]

	Oct. 20.	Oct. 19.
Chicago.		
Hides, hvy. packer, lb.	$ .15½	$ .15½
*Steel scrap, ton	19.3750	19.3750
New York. [Price per pound.]		
Antimony, Amer.	.1650	.1650
Coffee, No. 7 Rio	.09⅝	.09⅝
Sugar, refined	.0560	.0560
Wool, standard tops	1.242	1.240
Other Markets.		
Flour, std. pats., bbl., Mpl.	6.25	6.10
Lead, lb, E. St. L.	.0635	.0635
Zinc, lb., E. St. L.	.0825	.0825

*Average price Chicago and Pittsburgh.

COMMODITY INDEX.

The Associated Press weighted wholesale price index of 35 commodities:

Yester.	Prev. day.	Wk. ago.	Mo. ago.	Yr. ago.
100.50	100.40	100.06	100.52	90.67

Range in recent years:

	1942.	1941.	1940.	'33-'39.
High	101.18	95.12	78.25	98.14
Low	95.54	77.03	68.89	41.44

[1926 average equals 100.]

The Dow-Jones commodity futures index closed at 84.08, up 0.04.

BOARD OF TRADE SALES.

[On Oct. 19, 1942, in thousands of bushels.]

	December.	May.	July.	Total.
Wheat	1,373	1,123	110	2,606
Corn	1,013	981	57	2,051
Oats	941	789	10	1,740
Rye	954	1,020	159	2,133
Soy beans	26	19	*7	52
Grand total				8,582

Open Grain Trades.

	December.	May.	July.	Total.
Wheat	22,618	17,766	1,238	41,622
Corn	25,844	18,170	1,016	45,030
Oats	7,502	7,752	10	15,264
Rye	21,691	10,464	260	32,415
Soy beans	303	33	*47	383
Grand total				134,714

*October.

NLRB SETS ASIDE FIRST UNION SHOP FOR CONSPIRACY

Finds Employes Ousted Thru Connivance.

Washington, D. C., Oct. 20 (AP).—The National Labor Relations board today set aside a closed shop contract for the first time on grounds of fraud and conspiracy.

The board found that employés who had sought the protection of the union lost their jobs after the contract was signed and the union then provided men to replace them.

Harry Feinberg, reconditioner and packager of wines in New York, was ordered to reinstate and pay back wages to eight employés and to offer reinstatement to two others after their discharge from military service.

Employés Sign with Union.

The employés, in February, 1941, signed application cards of local No. 1, AFL Distillery, Rectifying and Wine Workers International union. The local's business manager, Benjamin Press, then obtained a closed shop contract with Feinberg.

After questioning some of his employés, Feinberg paid them off and told them, one employé testified, if he had to "tie up with the union" and "pay union wages," he would "rather have union help" than his present employés.

The board said the closed shop proviso of the act normally would empower the union to enter a contract when the employés had signed the cards and that such conditions would operate as a defense for Feinberg.

"Conspiracy" Not Legalized.

"But the proviso was not intended, nor may be construed," it added, "to legalize a conspiracy between the designated agent and the employer fraudulently to deprive of employment all the employés, incluing those upon whose designations the agent's authority depends."

The board said the employés had been assured by the union they were "as good as in," but it was evident "that when the parties executed the agreement it was not intended that the employés should be admitted to membership in local No. 1, and that the purport of the agreement was to close the shop against them and to distribute their jobs to non-employé members of the local."

Feinberg is president of Monsieur Henri Wines, Ltd., but the complaint against the company, as such, was dismissed.

NAVAL STORES.

SAVANNAH, Ga., Oct. 20 [AP].—Turpentine—63½-64c per gal; offerings, 368 brls [50 gal. each]. Sales, 7,000 gals; receipts, 59 brls; shipments, none; stocks, 25,336 brls. ROSIN—[Drums] offerings, 329 lots of 280 lbs; sales, 329; receipts, 430; shipments, 207; stocks, 86,420. Quote [100 lbs]: B, $3.35; D, $3.40; E, $3.50; F, $3.52; G and H, $3.53; I, K and M, $3.54; N, $3.55; WG, $3.60; WW and X, $3.70.

Investors' Guide

If you wish information about investments or insurance write to The Tribune Investors' Guide. Inclose stamped, self-addressed envelope for reply. Answers of public interest are published, but inquirers' names are never revealed. Please do not ask for information on more than one company in each letter. Answers to inquiries are based on information which The Tribune believes reliable, fair, and unprejudiced, but The Tribune assumes no responsibility therefor.

Wednesday, Oct. 21, 1942.

[Copyright: 1942: By The Chicago Tribune.]

CITIES SERVICE.

Please provide a report on Cities Service company.—T. F.

Answer: Cities Service is a holding company owning a controling stock interest in oil companies whose activities embrace the four major phases of petroleum—production, refining, transportation, and marketing. Other interests include gas and electric operating units. Oil wells are operated mainly in the southwest and petroleum products are distributed in 39 states, Canada, and Argentina.

Electric power is supplied to communities in 14 states with an approximate population of 2 million. Principal areas served are Toledo, O., Denver, Colo., and St. Joseph, Mo. Natural gas is supplied to more than 500 localities.

Approximately 57 per cent of gross revenue is derived from oil operations, 22 per cent from electric service, 18 per cent from gas operations and 3 per cent from other sources.

Last year the company filed with the Securities and Exchange commission a plan for grouping the principal utility subsidiaries of Cities Service Power and Light, a subholding company, into three new regional units. The SEC recently instituted proceedings under the "death sentence" clause of the holding company act against Cities Service Power and Light.

A record of recent financial results follows:

	Gross Rev.	Net Income.	Per Share [Com.]
1941	$260,947,399	$14,283,893	$2.90
1940	238,690,169	9,928,029	1.72
1939	220,370,277	6,588,742	.68
1938	215,336,664	5,814,515	.23
1937	241,256,288	9,615,714	.10

No dividends have been paid on the common stock since 1932. A $3 disbursement on the preferred stock was made in 1941. The common shares ranged from 11 to 2½ on the New York Curb exchange from 1938 thru 1941.

Cities Service company was incorporated in Delaware in 1910. Capitalization at the end of 1941 was 3,703,493 shares of $10 par common stock outstanding, 562,200 shares of $6 cumulative preferred, 17,800 shares of $6 preference BB stock, and 87,000 shares of preference B. Total funded debt was $150,582,428.

BUSH TERMINAL.

How much are arrears on the 6 per cent preferred stock of Bush Terminal company?—R. W.

Answer: After a $3 payment on the issue on Oct. 26, arrears will total $1.50 a share.

HAY MARKET.

Timothy, No. 1, or clover or alfalfa mixed, $19.00@20.00 per ton; No. 2, $17.00@19.00; yellow straw, $14.00; oat or wheat straw, $12.00; alfalfa, fancy, $22.00@28.00.

Day by Day on the Farm

By GAIL COMPTON

Cows Adopt Sabotage.

Oct. 20, 1942.

THERE has been a mutiny in the cow barn. The appearance of a new helper in the dairy was the signal for the cows to go on strike. They have held back on their milk, kicked the helper, and bellowed their disapproval at every chance.

The disgraceful proceedings have had little effect on the new worker. It is a milking machine. Previously, all of the cows have been milked by hand, as the herdsman believes the animals give more abundantly this way. However, the army has called the assistant dairy master, and it would be impossible for the herdsman to milk all of the cows alone.

For this reason, the milking machine finally made its appearance in the dairy. The machine can milk two cows at the same time, but now is being used on only one at a time until the animals become used to it.

Personal Element Gone.

Accustomed to the friendly and knowing hands of the herdsman, the cows find the new machine too impersonal and mechanical. It has no concern for each animal's peculiarities, and chugs away with unimpassioned regularity.

As a result of this "inhuman" treatment, the cows have held back on their milk flow. Consequently the herdsman has to follow the machine with a thoro job of stripping. The cows do not like the strap swung around them that helps to hold the milker in place, and lash out with their feet in hopes of dislodging it.

In another week, however, the cows will be used to the milker and no further trouble is expected. When things go smoothly again, the machine will prove a boon, as it can do two men's work at once.

Cow's Foot Bruised.

One of the good cows in the herd came in from pasture lame the other day. The veterinarian was called to examine the animal. The cow was limping badly on its right hind foot. The vet trimmed the hoof and cleaned the foot, and the animal should be all right in a short time. The herdsman believes it bruised itself on a stone, or twisted the foot in some manner.

The farm manager is spending odd moments poring over the junk that has accumulated in the various barns and sheds thruout the years. All useless iron, steel, and rubber is being sorted out and piled near the machine shed. It will be turned in to the scrap salvage drive.

So far the manager has dug up old gear housings, rusted wire, cylinder blocks, iron pipes, pieces of harrows, and countless other bits of useless metal. By the time he has finished his search he should have a considerable pile of scrap.

FARM LANDS

Illinois.

ONE of the best half sections of land in south central Iroquis Co. is offered by the owner; located on State Highway; buildings newly painted; soil deep brown silt loam all level and tillable; well drained; electricity available; priced for quick sale at $150 per acre. Can secure loan for $90 per acre at 4%. Address F C 15, Tribune.

2 ACRE FARM, $575

Outside limits, good suburban town, with 40 suburban trains daily. Depot 6 blks. from farm. Schools, churches, stores close. Terms: 20% down, balance $8 a month. ADDRESS Y H 399, TRIBUNE.

FAMILY FARM.
Entire block in depth; double road; frontage 4 blks.; Rock Island sub. transp.; 40 trains daily. Bargain, $695. $150 cash, $10 mo.; schools, churches, stores walking distance. Address Y H 400. Tribune.

COUNTRY estate—2½ and 5 acre tracts: rolling land near beautiful Butterfield Country club, 22d-st. and Butterfield-rd. Price $400 per acre.
GEORGE STEDRONSKY & CO.
5710 Cermak-rd. Cicero Ph. 1759.

MUST sell to liquidate a trust—156 acres on North-av. nr. St. Andrew's golf club; 8 rm. house and other improvements. Price $175 per acre.
GEORGE STEDRONSKY & CO.
5710 Cermak-rd., Cicero. Ph. 1759.

126 ACRE improved farm—3 miles to I. C. at Monee; 30 miles to loop; electric; $115 per acre; good soil. Call or write Grover C. Elmore's local office 177th and Oak Park-av., Tinley Park, Ill.

3 ACRE GARDEN-POULTRY FARM.
3 blocks Mokena depot of Rock Island Ry. $1,495; small dn. paymt., bal. $20 mo.; on paved road; electricity in.
Address X T 465, Tribune.

2 ACRES—Mod. bungalow; gar.; $6,500; half down. Box 63, Elmhurst. Phone 1665.

BARG.—10 acs.; 8 rm. hse., barn; 1 blk. from city. Rappold, 4968 Milwaukee. Kil. 3361.

Michigan.

101 AC.—On hard road, S. Mich.; good soil; nice wds., creek; fruit; gd. 6 rooms, elec.; new barn, etc.; tools incl.; splendid buy. $4,200. ¼ cash. Roessler, 140 S. Dearborn.

40 A., 30 CLRD.—Orchard, timber; small lake; house, barn. $2,500; $500 cash, $25 mo. ERWIN TINNEY CO., Fremont, Mich.

Michigan.

78 ACS.—Close town S. W. Mich.; on good road; gd. 8 rm. brick hse.; large barn, etc.; level, fert. land; crops; barg. $3,450; only $1,250 dn. Address J F 382, Tribune

Missouri.

WITHIN hour's drive Springfield, Mo., famous market center, 135 acres, only $3,500 with equipment. Only ⅛ mile paved highway, canning factory, and bus line to grade and high school. 1½ miles depot village, on gravel road, cream route; 75 acres tillable, spring-watered lespedeza and mixed grass pasture, home orchard, saw timber and firewood to cut; good stone veneer house with bathroom, 4 rooms, well water, with gas engine and pressure tank, frame barn, poultry buildings, smokehouse over concrete cellar; enjoy the peace and security of a real farm home; immediate possession with 29 ewe sheep, registered buck, 2 milk cows, team work horses, farming equipment included, $2,000 down. Page 23, free Fall catalog 7 Midwest States. United Farm Agency, 7-E South Dearborn. State 7975.

Texas.

RIO GRANDE VALLEY Producing farm—No heat rationing; 100 a. compl. fenced; 25 a. bearing citrus; compl. mod. home; built '41; elec.; nat. gas; ph.; main hwy.; tenant house, barns; $35,000 or trade farm or income prop. nr. Chgo.; military situation. Address Y H 305, Tribune.

Virginia.

100 VIRGINIA HOMES.
for sale
Described Fully in
Historic Virginia Magazine.
ROY WHEELER REALTY COMPANY.
Charlottesville, Virginia.

Wisconsin.

RAILROAD land grant lands—$4 to $5 per acre for good farm lands adapted for dairying, live stock, and grains; good roads, water, towns, and markets. Send for booklet No. 5 R. S. Claar, Land Dept. Soo Line Minneapolis, Minn.

80 ACS.—Hwy. 80 goes thru land. Mrs. Alvina Fish, 55 Pearl-st., New Lisbon, Wis.

Miscellaneous.

BIG FARM CATALOG—Bargains in 18 states. Copy mailed free. STROUT REALTY, 7-J So. Dearborn-st., Chicago. State 7975.

NEW YORK BOND TRANSACTIONS

BOND AVERAGES

[Compiled by the Associated Press.]

	20 rails.	10 indus.	10 util.	10 fgn.
Net change	—.04	......	......	+0.1
Tuesday	64.9	103.5	97.7	50.5
Previous day	65.3	103.5	97.7	50.4
Month ago	64.5	103.2	97.1	51.1
Year ago	62.7	105.1	102.0	49.8
1942 high	65.6	103.7	100.6	51.2
1942 low	59.4	102.6	93.6	41.5
1941 high	66.5	105.4	102.2	51.4
1941 low	58.3	102.9	98.9	38.0

TEN LOW YIELD BONDS.

Tuesday	112.9	1942 high	113.1
Previous day	113.0	1942 low	111.7
Month ago	112.7	1941 high	115.1
Year ago	114.7	1941 low	112.1

NEW YORK CITY BONDS.

Sales, thous.		High.	Low.	Close.	Net chge.
15	NYorkCity 3s '80	104	103⅞	103⅞	....

DOMESTIC.

Sales, thous.		High.	Low.	Close.	Net chge.
1	Ala Pw 3½s '72	106½	106½	106½	....
11	Allegh 5s '44 Mod	88½	88½	88½	+ ⅛
6	do 5s '49 Mod.	72⅝	72	72⅝	+ ⅝
5	do 5s '50 Mod.	59	59	59	— ½
10	‡do Inc 5s '50	52	52	52	+ 1
1	AllisCh cv 4s '52	107½	107½	107½	....
12	Am&ForP 5s2030	74¾	74¼	74¼	— ⅛
4	AmIGCh 5½s '49	103⅝	103½	103⅝	+ ¼
3	AmInt 5½s '49	100	100	100	+ ⅝
18	AmT&T 3¼s '66	107¾	107⅝	107¾	+ ⅛
8	do 3¼s '61	107¾	107⅝	107⅝	— ⅛
27	do 3s '56	107⅞	107½	107⅞	+ ¼
10	AmTob 3s '62	101	100⅞	101	....
1	AmTFdr cv '50	105½	105½	105½	....
1	AmWW&E 6s '75	94⅝	94⅝	94⅝	— ⅝
1	ArmDel 4s '57	102⅝	102⅝	102⅝	+ ⅛
18	do 4s '55	102⅝	102½	102½	— ¼
15	AT&SF 4s '95	111⅝	111½	111½	— ⅝
24	do aj 4s '95	94¼	94	94	— ⅝
6	do 4s '95 st	94	94	94	— ⅝
1	do 4s 1909-'55	104½	104½	104½	— ½
33	†§Atl&Bir 4s '33	31½	30	30	— 2½
[illegible]	[illegible]	[illegible]	[illegible]	[illegible]	[illegible]

Sales, thous.		High.	Low.	Close.	Net chge.
5	IntRys CA 6½s'47	91	91	91	— 2
13	Int T&T 4½s'52	58¼	57⅝	57⅝	— ½
21	do 5s '55	60⅝	60½	60½	— ¼
13	J F & Clea 4s '59	51¼	50⅝	50⅝	— ⅝
5	Jns & L S 3¼s'61	95½	95⅛	95⅛	— ⅛
83	†§KCFS&M 4s'36	67⅝	64	64	— 4
3	K C South 5s '50	72	72	72	— ¼
8	do 3s '50	63⅝	63⅝	63⅝	— ⅛
[illegible]	[illegible]	[illegible]	[illegible]	[illegible]	[illegible]

Sales, thous.		High.	Low.	Close.	Net chge.
22	PtldGE 4½s '60	87⅞	86⅛	87⅞	+ ¼
2	PressedStlC 5s '51	91	91	91	— 1
1	†ProvSec 4s '57	7½	7½	7½	— ⅝
5	PSNIll 3½s '68	110⅛	110⅛	110⅛	+ ⅛
6	Readg 4½s '97A	77	77	77	— ½
10	do 4½s '97B	77½	77½	77½	....
12	RdgJerCen 4s '51	82⅝	82	82⅝	+ ¼
1	RepStl 5½s '54	106	106	106	+ ⅝
[illegible]	[illegible]	[illegible]	[illegible]	[illegible]	[illegible]
85	†ThirdAv aj 5s'60	21	20½	20⅝	— ¾
15	do 4s '60	61	60½	60⅝	+ ½
8	Tol&OCen 3¾s'60	85⅝	85⅝	85⅝	+ ⅝
1	UnOilCal 3s '59	103	103	103	....
13	Un Pac 1st 4s'47	108⅝	108½	108⅝	+ ⅛
1	do 3½s '80	105½	105½	105½	+ ⅛
4	do 3½s '70	97¼	97¼	97¼	....
10	Unit Drug 5s '53	97	96⅝	96⅝	— ½
6	Utah Lt&Tr 5s'44	98¼	98¼	98¼	— ⅛
11	Utah P&L 5s'44	98⅝	98½	98½	....
17	Va&SW cn 5s'58	72½	71½	71½	— ½
4	Virg Ry 3¾s'66	109	108⅞	108⅞	— ⅛
43	‡Wabash 4¼s '91	32⅝	32	32	— ⅝
22	‡do 4s '81	40½	40½	40½	....
11	do 4s '71	80½	80	80	— 1½
1	Walwrth 4s '55	87	87	87	....
8	Warner Bro 6s'48	101	100⅞	101	....
5	WarrenB6s'41 rct	103⅛	103⅛	103⅛	— ⅝
1	WestPenP 5s'63E	107	107	107	....
11	W Shore 4s2361	47	46	46	— 1
3	WestMd 5½s'77A	94⅝	94½	94½	— ⅝
17	do 4s '52	87	86⅝	87	+ ½
1	WNY-Pa gen4s'43	101¼	101¼	101¼	— ⅛
21	†WPac 1st 5s'46	38	35½	35½	— 3½
63	†do 5s '46 asd	37⅝	35½	36	— 2½
25	West Un 5s'51	86	85⅝	85⅝	— ¼
15	do 5s '60	84	83⅝	83⅝	— ¼
8	do 4½s '50	84⅝	84½	84½	....
123	†Wis Cen 4s '49	52	50	50	— 4
13	†§do 4s S&D '36	18½	17½	17½	— 1⅝

FOREIGN.

Sales, thous.		High.	Low.	Close.	Net chge.
6	Argentine4s'72Feb	72	72	72	+ ⅛
8	do 4s '72 Ap.	72	71⅞	71⅞	+ ⅛
3	do 4½s '71	80	80	80	+ ⅝
5	Australia 5s '55	69⅝	69⅝	69⅝	+ ½
3	do 4½s '56	64⅝	64⅝	64⅝	+ ⅝
1	Belgium 6s '55	98	98	98	— ½
4	†§Brazil 8s '41	31⅞	31⅝	31⅞	+ ¼
2	†do 6½s '26-'57	30	29½	30	+ ½
5	†BrazilCRyE7s'52	30¼	30¼	30¼	+ ¼
26	Canada 5s '52	101⅞	101⅞	101⅞	....
3	do 4s '60	106⅞	106⅝	106⅞	+ ⅛
7	do 2½s '45	100⅛	100⅝	100⅛	+ ⅛
5	do 2¼s '44	100¼	100¼	100¼	....
8	†Ch MB 6½s'57asd	17½	17⅝	17⅝	....
4	†do 6s '61 asd	17½	17½	17⅝	+ ¼
2	†do 6s '62 asd	17½	17½	17½	+ ½
1	†Chile 6s '60	19⅞	19⅞	19⅞	+ ⅝
6	†do 6s '60 asd	18⅝	18⅝	18⅝	+ ⅝
4	†do 6s '61Jan asd	18⅝	18⅝	18⅝	+ ⅝
3	†do 6s '61Feb asd	18⅝	18⅝	18⅝	+ ½
9	†do 6s '62 asd	18⅝	18½	18⅝	+ ¼
7	†do 6s '63 asd	18⅝	18½	18½	+ ¼
5	†ChileanM7s'60asd	16½	16½	16½	+ ⅛
1	†Colomb 6s'61Oct	48½	48½	48½	+ 1¼
19	do 3s '70	36⅝	36⅝	36⅝	+ ½
1	†ColomMB6½s'47	27½	27½	27½	+ ¼
69	Cuba 4½s '77	76	75½	76	+ ⅝
2	†§Denmark 6s '42	42⅝	42⅝	42⅝	+ ⅝
4	DomRep5½s'61ext	73¼	73¼	73¼	....
2	†Greek 7s'64pt pd	9½	9½	9½	+ 1½
2	†do 6s '68 pt pd	8½	8½	8½	— ½
1	Helsingfors6½s'60	62½	62½	62½	+ ½
3	Mend Pr 4s '54	82	81	81	+ 1
5	†Mex 5s asd '45	8½	8½	8½	— ¼
2	†do 4s'04 asd '54	8½	8½	8½	....
18	†do 10 4s asd '45	8⅝	8¼	8¼	....
5	†MexIr 4½s'43asd	8¼	8¼	8¼	....
32	†MinGer 6½s '58	16	16	16	+ ½
1	Norway 6s '44	98½	98½	98½	+ ⅝
1	do 6s '43	99¼	99¼	99¼	+ ⅛
4	Pan 3¼s '94 A st.	68	68	68	....
8	†Peru 1st 6s '60	12¼	12¼	12¼	....
1	†do 2d 6s 1961	12½	12¼	12¼	— ⅛
4	†PortoAl 7½s'66	13⅝	13⅝	13⅝	....
1	†Rio de J 6½s'53	12⅝	12⅝	12⅝	....
2	†RioGdoSul 7s'66	15¼	15	15	— ⅝
7	†do 6s '68	14½	14½	14½	+ ¼
27	SantaFe Pr 4s'64	68	68	68	+ ¼
2	†SaoPaulSt 8s'50	29½	29½	29½	— ⅝
1	†do 7s '56	29½	29½	29½	....
5	†§do 7s '40	64	64	64	....

wd—With declaration. xin—Ex interest. ct—Certificates. †Selling flat on account of default of principal or interest or both. ‡Selling flat for reasons other than default. §Matured bonds; negotiability impaired pending investigation.

Tuesday, Oct. 20, 1942.

Sales today, par value	$16,692,500	Total sales 1942 to date	$1,846,600,450
Year ago	12,311,300	Total sales 1941 to date	1,690,414,525

UNITED STATES GOVERNMENT SECURITIES.

[Over the counter quotations furnished by C. F. Childs & Co.]

TREASURY BONDS.

Issue—	Closing asked price.	Yield to option date.	Yield to corp. after taxes.	Net change.	Yield —1942 range— High.	Low.
3⅜s, Jun. 15, 1947-1943	101.28	.48	.40*	....	.73	.34
3¼s, Oct. 15, 1945-1943	102.20	.56	.47*	....	.89	.50
3¼s, Apr. 15, 1946-1944	103.22	.74	.62*	....	.97	.67
4s, Dec. 15, 1954-1944	106.18	.91	.76*	....	1.05	.83
2¾s, Sep. 15, 1947-1945	105.2	.97	.81*	....	1.08	.90
2½s, Dec. 15, 1945	104.20	1.00	.84*	....	1.05	.86
3¾s, Mar. 15, 1956-1946	108.29	1.08	.91*	....	1.27	1.06
3s, Jun. 15, 1948-1946	106.28	1.08	.91*	+ 1/32	1.22	1.02
3⅛s, Jun. 15, 1949-1946	107.8	1.09	.92*	+ 1/32	1.23	1.05
4¼s, Oct. 15, 1952-1947	114.17	1.23	1.03*	....	1.54	1.22
2s, Dec. 15, 1947	104.6	1.16	.97*	+ 1/32	1.29	1.08
2s, Mar. 15, 1950-1948	101.6	1.77	1.06†	....	1.83	1.64
2¾s, Mar. 15, 1951-1948	107.16	1.31	1.10*	+ 1/32	1.62	1.31
2½s, Sep. 15, 1948	106.31	1.27	1.07*	....	1.53	1.27
2s, Dec. 15, 1950-1948	104.6	1.29	1.09*	+ 1/32	1.45	1.21
2s, Jun. 15, 1951-1949	100.11	1.96	1.17†	+ 1/32	1.97	1.80
2s, Sep. 15, 1951-1949	100.7	1.97	1.18†	....	1.98	1.89
2s, Dec. 15, 1951-1949	100.6	1.97	1.18†	....	1.98	1.96
3⅛s, Dec. 15, 1952-1949	110.21	1.55	1.30*	+ 1/32	1.85	1.55
2½s, Dec. 15, 1953-1949	106.5	1.59	1.34*	+ 1/32	1.82	1.53
2s, Mar. 15, 1952-1950	100.2	1.99	1.19†	....	1.99	1.99
2½s, Sep. 15, 1952-1950	106.15	1.62	1.36*	....	1.85	1.58
2¾s, Jun. 15, 1954-1951	108.5	1.76	1.47*	+ 1/32	1.93	1.67
3s, Sep. 15, 1955-1951	110.10	1.74	1.46*	....	1.96	1.70
2¼s, Dec. 15, 1953-1951	104.29	1.67	1.40*	+ 1/32	1.87	1.62
2s, Dec. 15, 1955-1951	100.2	1.99	1.19†	....	2.00	1.90
2½s, Mar. 15, 1954-1952	103.27	2.05	1.23†	+ 2/32	2.18	2.01
2¼s, Jun. 15, 1955-1952	101.11	2.09	1.25†	+ 2/32	2.19	2.05
2s, Jun. 15, 1955-1953	103.15*	1.64	1.38*	....	1.79	1.59
2¼s, Jun. 15, 1956-1954	105.9	1.75	1.47*	+ 1/32	1.94	1.73
2⅞s, Mar. 15, 1960-1955	109.20	1.99	1.67*	....	2.16	1.93
2½s, Mar. 15, 1958-1956	103.12	2.21	1.33†	+ 2/32	2.33	2.21
2¾s, Sep. 15, 1959-1956	108.29	2.01	1.69*	+ 1/32	2.16	1.94
2¾s, Jun. 15, 1963-1958	109.1	2.07	1.74*	....	2.20	2.01
2¾s, Dec. 15, 1965-1960	109.20	2.11	1.77*	+ 1/32	2.22	2.06
2½s, Jun. 15, 1967-1962 regd.	100.22	2.46	1.48*	....	2.49	2.46
2½s, Sep. 15, 1972-1967	101.9	2.43	1.46†	+ 3/32	2.50	2.42
TREASURY NOTES.						
C 1⅛s, Dec. 15, 1942	100.8	.05	.05	....	.26	— 9/32
D ¾s, Mar. 15, 1943	100.5	.35	.21†	....	.57	.26
A 1⅛s, Jun. 15, 1943	100.17	.31	.31	....	.46	.10
C 1s, Sep. 15, 1943	100.20	.30	.30	....	.46	.15
B 1⅛s, Dec. 15, 1943	100.30	.31	.31	....	.49	.19
B 1s, Mar. 15, 1944	100.24	.46	.46	....	.53	.25
A ¾s, Jun. 15, 1944	100.14	.48	.48	....	.53	.33
C 1s, Sep. 15, 1944	101.2	.44	.44	....	.58	.32
D ¾s, Sep. 15, 1944	99.21	.93	.63†	+ 1/32	1.00	.74
A ¾s, Mar. 15, 1945	100.15	.55	.55	....	.59	.39
C 1¼s, Mar. 15, 1945	100.2	1.23	.74†	....	1.23	1.21
B ¾s, Dec. 15, 1945	98.31	1.08	.78†	....	1.10	.77
A 1s, Mar. 15, 1946	99.5	1.25	.85†	....	1.26	.99
B 1½s, Dec. 15, 1946	100.2	1.49	.89†	....	1.49	1.38
TREASURY CERTIFICATES OF INDEBTEDNESS.						
½s, Nov. 1, 1942	100.1	— 1/64	....†	....	.44	— 1/64
⅝s, Feb. 1, 1943	100.2	.40	.24†	....	.57	.40
.65 May 1, 1943	100 1/64	.62	.37†	....	.62	.62
⅞s, Aug. 1, 1943	100 7/64	.73	.44†	....	.84	.73
FEDERAL FARM MORTGAGE BONDS.						
3¼s, Mar. 15, 1964-1944	103.8	.90	.76*	....	1.03	.81
3s, May 15, 1949-1944	103.8	.91	.76*	....	.99	.77
HOME OWNERS' LOAN BONDS.						
3s, May 1, 1952-1944	103.6	.90	.76*	....	.98	.78
1½s, Jun. 1, 1947-1945	101.8	1.01	.85*	....	1.07	.87
FEDERAL LAND BANK BONDS.						
3s, July 1, 1955-1945	105 15/16	.77	.77	....	1.16	.67
3s, Jan. 1, 1956-1946	107 1/16	.75	.75	....	1.13	.62
3s, May 1, 1956-1946	108	.69	.69	....	1.22	.66
3¼s, May 1, 1955-1945	106 1/4	.74	.74	— 1/16	1.22	.66
4s, July 1, 1946-1944	105 11/16	.62	.62	....	.99	.30
COMMODITY CREDIT CORPORATION NOTES.						
⅝s, May 1, 1943	100.5	.46	.39*	....	.61	.30
1⅛s, Feb. 15, 1945	99.29	1.16	.71†	....	1.17	.96

*Partially tax exempt; yield after proposed 16 per cent surtax. †Fully taxable; yield after 24 per cent normal and proposed 16 per cent surtax.

"MOTHER, I'M GOING BACK ON THE JOB TO HELP WIN THIS WAR!"

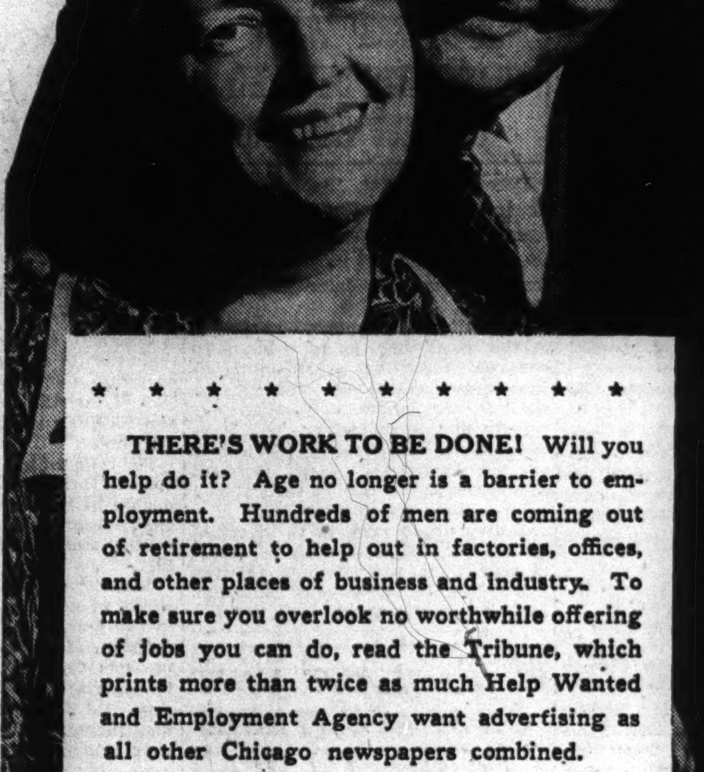

THERE'S WORK TO BE DONE! Will you help do it? Age no longer is a barrier to employment. Hundreds of men are coming out of retirement to help out in factories, offices, and other places of business and industry. To make sure you overlook no worthwhile offering of jobs you can do, read the Tribune, which prints more than twice as much Help Wanted and Employment Agency want advertising as all other Chicago newspapers combined.

"TALK ABOUT A BUY!"

"I've just closed a deal for the kind of home I've been hunting for years!"

To make sure that you miss no opportunity to acquire the home which is just right as to number of rooms, size of lot, location, construction, conveniences, and price, read the Real Estate columns in the Chicago Tribune, which prints more Real Estate want advertising than any two other Chicago newspapers combined.

Are you using only HALF of your Earning Power?

Training can double the earning power of people in low paid jobs. If you want to make the most of today's opportunities, start reading the Instruction and Trade Schools columns of the Tribune want ad section for offers of courses which can help you get ahead.

Chicago Tribune
THE WORLD'S GREATEST NEWSPAPER
WANT AD SECTION

GET WHAT YOU WANT AND SAVE TIME, MONEY, AND ENERGY WITH HELPFUL TRIBUNE WANT ADS.

HOLDS CRITICISM IS ESSENTIAL TO WINNING OF WAR

Less Politics Urged by Head of Hardware Group.

Constructive criticism was advocated yesterday as an important element in winning the war. "We want less politics and more straightforwardness in wartime government," Richard Harte, president of the American Hardware Manufacturers association, asserted at a joint meeting of that organization and the National Wholesale Hardware association in the Palmer House.

"The public is becoming less and less affected by the opinions of political office holders," he told 1,600 delegates at the meeting. "Gradually it has turned to other sources for leadership, to the press, the radio, and to those individuals it believes are informed, unprejudiced and fearless."

Asserts "Labor" Is All of Us.

Harte, who is in the hardware business in Parkersburg, W. Va., defending the right to criticize during wartime, asserted the nation was better prepared to fight the war because public opinion had finally forced the Washington administration to abandon its "boondoggling and dancing teachers."

He criticized what he termed New Deal attempts to place labor in a separate class when "labor represents all of us," and declared the public "is convinced that certain labor organizations are holding up the war effort."

"The public," Harte said, "has a clear and rather definite concept of the strike situation, in spite of the effort made by political leaders to minimize and fog the issue. It recognizes that strikes have been increasing each month since January and, altho it may not know they have multiplied eight times since the first of the year, knows that strikes in wartime must stop."

Says WPA Hurts War Effort.

Harte expressed the opinion the public is not yet aware "of the damage the Work Projects administration causes in wartime, both in its effects on production and the strain on national solvency." He said that on a recent trip in West Virginia, he counted 100 men employed on four WPA projects, notwithstanding a labor shortage in almost every plant of the state.

Demanding more candor in government, he said:

"If we are short on rubber, we want to be told so, as we eventually were in the Baruch report. We don't want to dig thru a three foot smoke screen of gasoline mist."

People and Events

The Santa Fe railway announced yesterday that Paul P. Hastings, vice president in charge of traffic, will retire Oct. 31 after a railroad career that began more than 51 years ago. Hastings, who will be 70 years old tomorrow, began with the Santa Fe Aug. 18, 1891, as a rate clerk in the freight auditor's office at Topeka, Kas. His associates on the railroad will mark his birthday today with a luncheon in the Chicago Athletic club. A testimonial luncheon will be given tomorrow in the Union League club by friends in the transportation field.

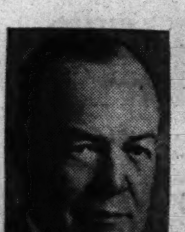
Paul P. Hastings.

James E. Hawthorne, district traffic manager for Transcontinental and Western Air, Inc., Chicago, will assume a comparable position at Los Angeles on Nov. 1, C. E. McCollum, regional manager, announced yesterday. Hawthorne will be succeeded by John W. Bailey, Chicago traffic representative, and will replace Clyde E. Fullerton in Los Angeles. Fullerton recently was appointed director of the newly created traffic training division, Kansas City, Mo.

James E. Hawthorne.

Robert D. Spencer, aeronautical engineer, has been appointed manager of the aeronautical sales and engineering division of General Tire and Rubber company, L. A. McQueen, vice president in charge of sales, announced. Spencer will direct aviation tire design and engineering.

Methods of vocational testing and training of employés will be discussed by Earl C. Martin, president of the Woodward Governor company, Rockford, at a dinner meeting tonight of the Society for Advancement of Management in the Hotel Sherman. James S. Perkins will preside.

J. A. Trovillo, assistant secretary, Underwriters Laboratories, will address the industrial fire safety division of the Greater Chicago Safety council tomorrow noon in the Hotel Sherman.

What happens to funds contributed to civic and philanthropic organizations will be explained to members of the Women's Finance Forum at a meeting in the Chicago College club, 30 North Michigan avenue, tomorrow night. Lorraine L. Blair, founder and executive director of the forum, announced the speakers would include James B. Forgan, representing the American Red Cross; Pierce Atwater, Community fund; Ralph Burke, Office of Civilian Defense; Jeffery Short, United Service organizations, and John G. Gallagher, Illinois war savings staff.

Lorraine L. Blair.

"Accounting Problems in War Production" will be discussed by Lieut. Col. George V. Rountree, chief of the Chicago ordnance district's fiscal branch, before members of the National Association of Cost Accountants at a meeting tomorrow in the American Furniture Mart.

William Earle Stotts of Stotts Grain company, Rockwell City, Ia., has been admitted to membership in the Chicago Board of Trade.

SOIL CONSERVATION PAYMENTS DELAYED BY HELP SHORTAGE

Decatur, Ill., Oct. 20 (AP).—Lee M. Gentry, state agricultural adjustment agency chairman, announced today that farmers would receive soil conservation payments later than usual this year.

Scheduling of payments was started at the usual time, he said, but a 50 per cent reduction in personnel at the agency office will make it impossible to handle applications as rapidly and some farmers will have to wait several months for their checks. Rowland F. Clark, payment supervisor, said it may be early spring before all coöperators are paid.

Gentry urged farmers to invest at least a part of their AAA payments in war bonds, to contribute old iron and rubber to the salvage campaign, and to conserve trucks and tires.

ROLLING STOCK, LABOR HELD BIG RAIL PROBLEMS

Effective allotment of a limited supply of rolling stock and other materials and skilled labor for the maintenance of the nation's railroads is the most serious problem facing the railway industry today, C. E. Johnston, chairman of the Western Association of Railway Executives said yesterday. Johnston, who also is associate director for the western region of the Office of Defense Transportation, addressed the opening session of the American Railway Bridge and Building association in the Sherman hotel.

The railroad industry is being called upon to furnish the largest volume of service in its history, both passenger and freight, Johnson said, with less rolling stock than was available in 1917.

Johnston cautioned that there would be no letup or "slack periods" in the demands on railroads for the duration of the war and that the industry's task of providing essential transportation will become more difficult. He said railway traffic in 1943 may increase as much as 15 per cent over this year's volume.

HOG PRICES RISE 10 CENTS MORE; SUPPLIES SCANT

Excellent fall weather for feeding hogs, coupled with farm dissatisfaction over existing price levels, resulted in abnormally small supplies and higher prices at th Chicago stock yards ysterday. Prices moved up about 10 cents a hundred pounds on the second smallest Tuesday receipts in nine weeks, to a level 30 to 40 cents above last week's close.

The $15.10 top was paid for heavy butchers and sows, needed for boning and canning for the government.

Cattle were steady to strong. Top steers, at $17.25, equaled their 1942 peak.

Lambs were stronger, the $15 top highest since Sept. 23.

Comparative Prices.

[All prices are in dollars per 100 lbs.]

Hogs—Receipts, 17,500; shipments, 500.

Bulk of sales yesterday	$14.80@15.00
One month ago	14.60@15.00
One year ago	9.80@10.20

Top yesterday, $15.10; average, $14.95.

Cattle—Receipts, 8,500; shipments, 2,500.

Bulk of sales yesterday	$14.50@16.00
One month ago	14.50@16.00
One year ago	10.75@11.85

Top yesterday, $17.25; average, $15.25.

Sheep—Receipts, 10,000; shipments, 1,000.

Bulk of sales yesterday	$13.50@14.90
One month ago	13.50@14.50
One year ago	10.75@11.90

Top yesterday, $15.00; average, $14.20.

Receipts include 500 cattle, 5,800 hogs, and 5,000 sheep direct to packers.

EGGS AGAIN MAKE SEASONAL HIGHS; BUTTER STALLED

Egg futures again reached new seasonal highs on the Chicago Mercantile exchange yesterday in reflection of strong cash market demand and closed with gains of 0.25 to 0.30 cent a dozen. The October and November deliveries advanced the larger fraction to 37.10 and 37.25 cents, respectively, the latter at the day's high.

Trading in butter futures was almost at a standstill and prices were unchanged at temporary ceilings.

Potato futures were steady and unchanged. Onions for January delivery closed 2 cents lower at $1.73 a 50 pound sack.

PRODUCE MARKETS

BUTTER—Nominally firm; receipts, 554,432 lbs. EGGS—Nominally firm; receipts, 6,524 cases. POULTRY—Firm; receipts, 2 cars and 44 trucks. POTATOES—Steady to firm; receipts, 115 cars; on team track, 418 cars. Butter, cheese, eggs, and potatoes reported by the Agricultural Marketing administration and represent actual sales. Only wholesale prices quoted:

Creamery Butter Selling Prices.

	Chicago—Whole milk.	Chicago—Centralized.	New York.	Philadelphia.
93 score	46¾	....	48	....
92 score	45¾	....	46⅛	47
91 score	45	....	46¼	46½
90 score	44¾	45	46	46¼
89 score	44¼	44¼	45	....
88 score	43¾	43¾	....	....

Eggs.

Extra firsts, cars 42½c	Current 34¾@35c
Do, less cars.41@41½c	Government graded—
Firsts, car ..40@40½c	Extras 54c
Do, less car.39½@40c	Firsts 52c

Live Poultry.

Hens 22@22½c	Roosters 15@15½c
Leghorns 18½c	Turkeys—
Broilers 26@28c	Hens 26@30c
Springs—	Toms 23@26c
Colored 22@22½c	Geese 10@18c
Rocks 22½@26½c	Ducks 15@20c

Potatoes.

[Per 100 pounds.]

Idaho russets	$2.75@2.90
Colorado	2.25@2.50
Wisconsin	1.25@1.80
Minnesota-North Dakota	1.25@2.15
Nebraska	2.50

W. T. GRANT UNIT ON STATE STREET READY TO OPEN

After having been closed for about six days for redecorating and alterations, the W. T. Grant company store at 100 South State street, will reopen tomorrow morning, Merton W. Rowe, store manager, announced yesterday. Many of the departments have been streamlined for better display of wares and greater convenience for customers, he said.

Rowe said the big upturn in industrial activity in the Chicago area has produced a quantity of new merchandise needs which he hopes the store will be able to fill. The store has been well stocked with new merchandise for a nine day sale which mark both the reopening and the company's 36th anniversary.

The women's apparel department has been expanded to include a more varied selection, the homemaking and home furnishings centers have been enlarged, a handbag bar has been installed and a record nook added for music lovers.

U. S. TREASURY STATEMENT

Washington, D. C., Oct. 20 (AP).—The position of the treasury Oct. 17 compared with comparable date a year ago.

	Oct. 17, 1942.	Oct. 17, 1941.
Receipts.	$ 21,202,000	$ 20,462,000
Expenditures.	$ 202,885,000	$ 76,738,000
Net Balance.	$ 4,089,848,000	$ 1,462,775,000
Working Balance Included.	$ 3,327,360,000	$ 707,397,000
Customs Receipts for Month.	$ 11,662,000	$ 18,961,000
Receipts for Fiscal Year [July 1].	$ 4,168,318,000	$ 2,190,483,000
Expenditures.	$19,508,437,000	$ 6,217,454,000
Excess of Expenditures.	$15,340,119,000	$ 4,026,971,000
Total Debt.	$93,705,475,000	$58,529,999,000
Increase over Previous Day.	$ 29,243,000	....
Gold Assets.	$22,758,465,000	$22,781,453,000

DIVIDENDS DECLARED

Dividends declared yesterday follow:

Stock, rate, period—	Payable.	Stock of record.
Aluminum Ltd. $2 q	Dec 5	Nov 4
Do, special, $2	Dec 5	Nov 4
A. M. Castle, 25c q	Nov 10	Oct 31
Can Fairbks-Morse, 25c	Dec 1	Nov 16
Hearn Department Stores, 6% pfd, 75c arr	Oct 31	Oct 29
Libby-Owens-Ford, 25c	Dec 15	Nov 27
McIntyre Porc Mines, 55½c q	Dec 1	Nov 2
Do, extra, $1.11	Dec 1	Nov 2
Nat Biscuit pfd, $1.75	Nov 30	Nov 13
Parkersb'g R & Reel, 75c	Dec 1	Nov 16
R. F. Sedgley, 10c	Oct 31	Oct 23
Signode Stl Strapping, 25c	Nov 5	Oct 30
Do pfd, 62½c q	Nov 5	Oct 30
Skelly Oil, 75c	Dec 14	Nov 9
West Point Mfg, 90c q	Nov 2	Oct 22
White Dental Mfg, 30c	Nov 14	Oct 30

q—Quarterly. arr—Arrears.

FOREIGN EXCHANGE

[Quoted in American cents.]

	Oct. 20.	Oct. 19.	Wk. ago.	Yr. ago.
London	404.00	404.00	404.00	404.00
‡Do	404.00	404.00	404.00	404.00
Canada	87.62½	87.87	87.12½	88.87½
†Do	90.91	90.91	90.91	90.91
Argentina	23.81	23.73	23.76	23.69
Do	29.77	29.77	29.77	29.77
Brazil	*5.20	*5.20	*5.20	5.10
India	30.35	30.35	30.35	30.35
Chile	3.75	3.75	3.75	4.10
Mexico	*20.66	*20.67	*20.66	20.70

*Nominal. †Official. ‡Selling price; banks buy at 402c.

Bakers Open Discussion to Solve War Problems

The American Bakers association opened a two day meeting in the Hotel Sherman yesterday to discuss the war problems of the industry and to attempt to solve them. Five hundred bakers from all sections of the country are expected to attend. The meeting is not limited to members, officials of the association said. The entire industry, they added, is concerned with supplying essential foods to the armed forces, war workers, and civilians.

Former Logan Square Bank Building Is Sold at Auction

The former building of the Logan Square State and Savings bank at 2551-53 Milwaukee avenue and 3061-63 Logan boulevard was sold at auction yesterday by Otto C. Woerter, receiver, to Harold R. Blomstrand, real estate dealer, for $7,800, subject to $10,400 in delinquent taxes, or a total of $18,200. Blomstrand took title for a syndicate which contemplates using the building as a currency exchange, he said.

BANK STOCKS

[Nominal quotations.]

CHICAGO.

	Yesterday Bid.	Yesterday Ask.	Oct. 19 Bid.	Oct. 19 Ask.
American Nat'l.	178	188	178	188
Chicago Title	111	115	111	115
City National	101	105	101	105
Cont'l Illinois	75½	78	75	77½
First Nat'l	277	282	274	279
Harris Trust	318	330	318	330
Indust'l Nat'l	28½	30½	28½	30½
Do pfd	99	102	99	102
La Salle Nat'l	58	63	58	63
Northern Trust	490	505	490	505
NEW YORK.				
Bankers Trust	38⅝	40⅝	38½	40½
Bk of Manhat.	16	17¼	15⅝	17⅛
Central Hanover	76½	79½	76½	79½
Chase	27⅛	28⅝	26⅞	28⅜
Chemical	39⅞	41⅞	39⅝	41⅝
First Nat'l	1220	1250	1220	1250
Guaranty	247	252	245	250
Irving	10⅝	11⅝	10⅜	11⅜
Manufact's Tr.	34⅝	36⅝	34⅜	36⅜
Nat'l City	26⅞	28⅜	26½	28
New York Trust	71¾	74¾	70⅝	73⅝
OTHER BANKS.				
Bank of America	33⅝	35⅝	33⅞	35⅝
First Nat'l Bos	37⅞	39⅞	37⅝	39⅝

INVESTING COMPANIES

[Nominal Quotations.]

	Bid.	Asked.
Affiliated Fund, Inc	1.95	2.14
American Business Shares, Inc.	2.48	2.72
Boston Fund, Inc	12.90	13.87
Century Shares Trust	24.04	25.85
Chemical Fund	8.53	9.23
Diversified Trustee D	4.40	4.95
Dividend Shares, Inc	.98	1.08
Fidelity Fund, Inc	14.18	15.26
Fundamental Investors, Inc	15.70	17.21
General Investors Trust	3.93	4.24
Incorporated Investors	13.84	14.88
Manhattan Bond Fund	6.84	7.53
Massachusetts Invest 2d Fund	7.90	8.49
Massachusetts Investors Trust	16.41	17.65
New England Fund	10.18	10.98
Selected American Shares	7.44	8.12
Union Bond Fund B	15.74	17.21
Do, C	5.50	6.02

MINNEAPOLIS FLOUR.

MINNEAPOLIS, Minn., Oct. 20 (AP).—Flour, carload lots, per bbl. in 98 lb cotton sacks: Family patents, unchanged, $7.50@7.70 per brl; standard patents, 5 higher, $6.05@6.25. Shipments, 24,750 brls. Per ton, f. o. b. Minneapolis: Pure and standard bran, $29.50@30.00; standard middlings, $29.50@30.00; pure middlings, $32.00@32.50; flour middlings, $32.50@33.00; red dog, $35.00@36.00; rye middlings, $26.00@26.50; second clears, $36.00@36.50.

JOINT CANADIAN, U. S. RULE OVER LAKE FISH URGED

Board of Inquiry Reports After 2 Year Study.

Washington, D. C., Oct. 20 (AP).—Creation of a joint Canadian-United States agency to formulate regulations for the management of Great Lakes fisheries was recommended in a report submitted to Secretary of State Cordell Hull and made public today.

The report was drawn up by an international board of inquiry established by the two governments in 1940 to study conservation of fisheries in the Great Lakes.

Joint Regulation Urged.

It proposes:

1. Common investigation of the fisheries of the Great Lakes.

2. That, insofar as investigation shows fisheries to be dependent upon a common stock or to have the same conditions, regulations for management of these fisheries be prepared and tested by a joint agency.

3. That, where investigations are not conclusive, common regulations be applied and results carefully determined until there is adequate proof of their effectiveness.

Ask Reports of Catch.

4. That agencies concerned be advised of the need for accurate statistics of the take and of the fishing effort, for separate statistics for each species of fish, and for separate statistics for each of such districts as may be defined in common agreement.

5. That thoro tests be made of the effectiveness of planting fish in a lake or lakes in order to determine whether the present planting of fish should be continued or altered.

In its two years of investigation the board of inquiry held hearings and meetings in 29 Great Lakes cities in which more than 1,500 commercial fishermen, public officials, and sportsmen participated. Additional information was obtained from 4,000 questionnaires mailed to commercial fishermen.

$450,000 SPONGE IRON PLANT GETS APPROVAL OF WPB

Washington, D. C., Oct. 20 (AP).—H. Leroy Whitney, technical consultant to Donald Nelson, told the house merchant marine subcommittee today that WPB has authorized construction of a $450,000 sponge iron plant by Republic Steel corporation at Youngstown, O.

The plant will have a 100 ton daily capacity. Financial arrangements still must be completed with the Defense Plant corporation.

S. O. Hobart, chief of the WPB iron ore unit, testified before the committee yesterday that the sponge iron process was not sufficiently proved as a substitute for scrap iron to warrant use of federal funds for its development.

Whitney testified the project was approved yesterday.

WANT AD INDEX

	Page.	Col.
Aviation	37	4
Apartments—See To Rent—		
Arts and Antiques	37	4
Automobiles—		
Autos, Trucks to Rent	39	5
Repairing and Accessories	39	3
Storage	39	5
Tires	39	5
Trailers, Passenger, and Utility	39	3
Trucks	39	6
Used Automobiles—For Sale	39	1
Wanted	39	4
Barter and Exchange	37	2
Bar and Store Fixtures	39	5
Bicycles and Motorcycles	39	5
Board and Lodging	37	6
Wanted	37	6
Boats, Yachts, Etc	37	8
Book Exchange	19	4
Building Material—		
Heating and Plumbing Supplies	38	8
Lumber	38	8
Stokers, Oil and Gas Burners	38	8
Building and Remodeling	38	8
Miscellaneous	38	8
Business Opportunities—		
Business Equipment	39	8
Business For Sale	39	7
Business Service	39	8
Concessions, Locations, and Leases	39	8
Job Lots	39	8
Manufacturing	39	8
Wanted	39	8
Business Personals	37	4
Business Directory	37	4
Bus Transportation	37	4
Cameras and Optical Goods	39	5
Clothing, Furs, Etc	37	8
Collections	39	8
Dancing Schools	38	8
Death Notices	20	5
Dogs, Cats, and Pets	37	4
Dressmaking and Millinery Schools	37	2
Employment Agencies—Men	32	5
Employment Agencies—Women	35	1
Financial Service	38	8
Fuel Oil	37	8
Furniture	37	2
Help Wanted—Men	32	8
Help Wanted—Men	34	1
Help Wanted—Women	35	4
Help Wanted—Women	36	1
Horses, Harness, and Wagons	39	6
Hotels and Apartment Hotels	37	6
Home Furnishings and Furniture	37	2
Home Furnishings Wanted	37	5
Household Appliances	38	6
Houses—See Real Estate and To Rent		
Hunting Property and Privileges	38	4
Jewelry, Old Gold, etc	38	5
Legal Notices	39	6
Loans—Personal and Business	38	7
Lost and Found	37	4
Machinery and Equipment	38	6
Wanted	38	8
Mausoleums and Monuments	20	5
Miscellaneous [For Sale]	38	8
Wanted	38	8
Mortgages [See Real Estate Loans]	38	4
Motorcycles and Bicycles	39	5
Moving and Storage	39	6
Musical Instruments	38	5
Office Furniture and Devices	39	5
Personal	37	4
Pianos [See Musical Instruments]	38	5
Radios, Supplies, and Service	37	4
Rug Cleaning	39	6
Real Estate—		
Apartment Buildings	38	1
Business Property	38	1
Farm Lands	31	1
For Exchange	38	4
Houses	38	1
Industrial Property	37	8
Loans, Mortgages	38	4
Resorts	38	4
Suburban	38	2
Wanted	38	4
Sewing Machines	38	8
Situations Wanted	34	7
Sporting Goods	37	2
Stocks and Bonds	38	4
Store and Bar Fixtures	39	5
Stoves [See Household Appliances]	38	6
To Rent—		
Apartments	37	6
Apartments and Rooms to Share	37	6
Furnished Houses	37	7
Furnished Apartments	37	7
Houses [City and Suburban]	37	8
Industrial Property	37	8
Offices and Shops	37	8
Rooms	37	5
Stores	37	8
Travel	37	4
Trade Schools—Men	34	6
Trade Schools—Women	37	1
Typewriters and Supplies	34	8
Undertakers	20	5
Vacuum Cleans [See Hshld. Appl.]	38	6
Wanted—To Rent—		
Apartments	37	8
Houses	37	8
Offices, Stores, and Lofts	37	8

EMPLOYMENT AGENCIES—MEN.

O'SHEA
"America's Largest"
CHOOSE YOUR JOB from the largest selection
EVERY ONE GUARANTEED
Chief Inspector—[Mech. and Elec.]—Small parts; permanent ....$6,000 up
ASST. CHIEF INSPECTOR — [Small parts].- Loc. in Michigan....$3,000 up
SUPT.—Screw machine; must have at least 10 yrs. exp. on screw mach.; loc. in Chgo....$8,000 up
3 MACH. SHOP SUPTS.—One in Mich., Indiana and Illinois; perm....$6,000 up
CHIEF INDUSTRIAL ENGR.—Good knowl. of tools; mach. opr.; permanent $10,000
4 TIME STUDY ENGRS....$3,000 up
3 JR. TIME STUDY ENGRS....$1,800 up
PLANT MGR.—[Elec. Mech. Mfg.]—Small parts.; loc 150 mi. from Chgo. Permanent ....$12,000 up
(2) A-1 INVESTIGATORS—Natl. organization; must have previous exp.; age 30-45....$3,600
AUDITORS—[To travel]—Age 25-40; large natl. organization is in need of men for auditing dept.; unusual opport.; excellent future; perm.; expenses paid and....$2,400-$3,000
TIMEKEEPER—Young; for west side manufacturing co....$1,800
TIMEKPR.—Over 45; clearing dist.$1,800
160 MEN, $45-$60
Learn Fdry. and Mach. Shop
LEARN LATHE ....75c hr.
LEARN SCREW MACHINE $35
SUPERVISORS-WKING. FOREM...$50-$60
LEARN ARC WELDING....60c
ARC WELDERS $1.05
ASSEMBLERS ....$40 up
ELECTRICIANS ....$50-$80
CARPENTERS $52
ARMATURE WINDERS ....$1.25 hr.
SET-UP MEN ....$40 up
CHECKERS—South Side $37.50
LICENSED ENGINEERS ....$40-$45
LABORERS—Steady 90c
MACHINE OILERS $35
TRUCKERS-DOCK HANDS $40
SPRAYERS 80c-90c
CABINET SHOP HELP ....75c-$1.20
FIREMEN ....$35-$40
GUARDS $170
SHIPPING ROOM—STOCK ....$30-$40
WINDOW WASHER, $150
BARTENDER—No exp. ....$32 mls.
PRINTERS—SEE EDWARDS
WEBENDORFER-PRESSMN.—Overtime.$75
THOMPSON FEEDER—Die Cut....85c
GORDON FEEDERS—Steady 85c
SIMPLEX PRESSMEN—Steady ....$45-$50
PAPER STOCK MAN 75c
LINOTYPE OPERATORS ....$40-$50
ROTARY HELPERS—Future; start at..75c
VERTICAL PRESSMEN ....$40-$50
"Twentieth Successful Year"
O'SHEA EMPLOYMENT SYSTEM
64 E. Jackson Wab. 1884

3 FDRY. EXECS. $6,000-$15,000
PROFESSIONAL INDUS. ENGR....$6,000
CHIEF INDUS. ENGR....$5,400
CHIEF QUALITY INSPR....$4,800
TIME STUDY ENGR....$3,000
TRAFFIC MGR., $4,000
ACCOUNTANT; know costs....$4,000
ACCOUNTANT; sys. and procedures..$3,600
TRUCK REPAIR SUPERVISOR....$3,600
COMPTOMETER OPER....$1,560
JR. ACCOUNTANT—MFG. CO....$2,400
TIMEKEEPER; mfg. exp....$1,800+
AUDITOR; mfg. co....$3,600
JR. DRAFTSMAN
Small parts; salary depends on exper.
500 MEN—BOYS
AIRPLANES—GUNS—TANK FACTORIES. EMPLOYERS PAY FEE ON MANY JOBS. TRAINEES, $38.50 STARTING PAY. 25 WELDER JOBS, UP TO $85 WK. AIRCRAFT LEAD MEN, $280 MO. MAINTENANCE MEN 90C TO $1.25 HR. CARPENTERS, $1.43—INSIDE. HANDY MEN, $57 WK. STEADY JOBS. SHEET METAL, $1.25 HR. 15 DIFFERENT INSPECTION JOBS. 100 LABORERS, 84c HR. PLENTY O. T. 200 MACHINE SHOP JOBS—ALL KINDS. GUARDS, $37 TO $48 WK. TOOL CRIB MEN, $60-$75 WK.
2D COOK, 40 HOURS, $38
PAINTERS, UP TO $10 DAY. HOTEL CLERKS, $150. CHEF, OUT OF TOWN, $225 MO.
Bartender ....$45 | Pantry man $30
Dishwasher ....$35 | Maint. man $150
Bus boys ....$22 mls. | Counterman $30
Janitor ..$150, apt. | Stat. Engr. $47
Ftn. man....$40 | Houseman ....$120 r.
Fireman ....85c | Cooks ....$30-$45
Gordon pr.$1.25 hr. | Col. garage ..$20-$30
Miller press....$45 | Col. handyman ..$25
W-A-B-A-S-H
15TH FLOOR. 202 S. STATE.

SUPERVISOR OF JANITORS, $250
HOTEL, OFFICE BUILDING, OR ALLIED, EXP. SUPERVISING UPWARD OF 150 JANITORS NECESSARY.
SHIPPING SUPERVISOR....$250
ADVERTISING PRODUCTION MAN..$225
STENO. AND EXPEDITOR....$175
STENO.-SEC'Y TO TREAS....$150
TIME STUDY ENGINEER....$350
RETAIL AUDITOR....$275-$325
ASS'T TO PURCHASING AGENT....$225
BRANCH PLANT AUDITOR....$325
ACCOUNTING DEPT. ASS'T....$170
10 BOOKKEEPERS
FOR PUBLIC ACCOUNTING; JUNIOR WORK; NO PREVIOUS EXP. REQUIRED IN THIS LINE....$175-$200
Office Clerks, $43 Wk.
DEFENSE PLANT; WE CAN PLACE SEVERAL TO 50 YRS. OF AGE—ANY PREVIOUS OFFICE EXP. WILL DO.
Glader Corporation
110 S. Dearborn-st. 4th Flr.

COL. FACTORY JOBS
NO EXP.; STEADY, UP TO $40.
25 Col. Laborers, 60c, O. T.
Col. Boys After School, 52c Hour.
Truck driver....$26 | Learn trade....$26
Col. typist....$25 | Factory porter....$26
Truck helpers....$30 | Warehouse....68c hr.
Car porter—No Sundays....$30
COLORED HOTEL JOBS
Hosp. window washer....$150
Col. houseman.$100 | Furn. refinisher..$125
Col. carpenter..$125 | Houseman...$90, apt.
Colored, Restaurant Jobs
Colored cook....$135
Coffee, cig. boys....$75, mls.-tips
Nite porter—Cafeteria; defense plant.$27.50
Sht. order—Nts..$35 | Bus porters....$22
Dishwasher ..$22.50 | Bakery porters....$25
100 COL. GARAGE JOBS
Guaranteed Steady—Top Salary.
JACKSON AGENCY
24 East Van Buren, 2d Floor

DESIGNERS DETAILERS LAYOUT DRAFTS
SPECIAL MACHINERY
HEAVY MACHINERY
POSITIONS ON SOUTH SIDE.
NO FEE ON ABOVE JOBS
10 FIELD ENGRS.—Constr. exp. $250-$350
15 DETAIL DRAFTSMEN....$150-$250
OPEN TONIGHT UNTIL 8 O'CLOCK.
AMER. ASSOC. OF ENGRS.
8 S. MICHIGAN. RAN. 9085.

DRAFTSMEN JR.-SR....$175 TO $375
MID. AGED MEN FOR CLERICAL....$135
MANY MORE TECH. CLERICAL JOBS.
M-E-N-B-O-Y-S. $35-$40.
NO. EXP., LEARN, DEFENSE WK. SHOP MEN, 65c-$1.50.
Welders ..65c-$1.20 | Learn screw mach.$40
Electrician ....$1.10 | Carpenter $50
Inspectors ....$1 | Factory help $37
LOOP 28 E. Jackson 7th Floor

HIGH GRADE MEN ONLY
Factory Managers, Supts., Mechanical and Electrical Engineers, Production Managers, Personnel Managers, Purchasing Agents, General Mfg. Mgrs., Chemist and Metallurgist....$3,000 to $25,000
Auditors, Accountants, Cost Accts., Asst. Purchasing Agts., Bookkeepers, Cost Clerks, Traveling Auditors, Clerks..$175-$300 mo.
HARRISON PERSONNEL, 20 W. Jackson.

MAN—AGE 45-60; gd. at figures....$41
10 TRUCK DRIVERS....$45-$70
15 MEN OR BOYS—AGE 18-60; TO learn machinist trade; no exp. nec..$36+
15 male—18-60; learn inspection....$35+
15 arc weld....Open | Col. watchman....$30
15 COLORED jobs—Defense, etc....$25-$40
4 COLORED—Learn trade; factory....$38
GENERAL, 37 WEST JACKSON, RM. 49.

ACCOUNTANT—F. C.; tax exp....$250
ASST. credit mgr.; Wisc.; foods....$250
Cost clerks....$130 | Travel auditor..$250
CHEMISTS, men or women....Top salary
STENOS., typists, billers....$110-$190
Occupational, 310 S. Michigan

PAINTERS—Some steady, all winter jobs
Painters, nonun. $10 | Painters, un...$10 up
Arc welders....$1.25 | Shear hand....97½c
Laborers....80c | Factory help..60c-80c
GREAT NORTHERN, 337 W. MADISON.

COLORED Men and Boys—Defense jobs. 5534 S. State, Englewood Agency.

EMPLOYMENT AGENCIES—MEN.

YOU BET
MONARCH
HAS A JOB FOR YOU
CHIEF INSPECTOR — Man with small precision part experience....$8,000
ASST. CHIEF INSPECTOR—Small shop; a real opportunity....$4,000
SUPT. AUTOMATIC SCREW—This is a long pull opportunity....$10,000
FOREMAN, TOOL ROOM—Ideal working condition; co. has AAA1 rate..$6,500
ENGRS. AND PRODUCTION MEN—Radio or frac. elec. motor exp....$7,000
ACCOUNTANTS
PUBLIC ACCT., EXPER., SR....to $400
SEMI-SENIORS ....$250 to $300
JR. ACCOUNTANTS....$200 to $250
ACCT. OFFICE MGR....$350
STOCK ROOM MAN....$175
BOOKKEEPER....$190
RATE CLERK—TRAFFIC DEPT....$200
PAYROLL—TYPIST....$175
ORDER CLERK—HARDWARE....$175
JR. ACCOUNTANTS....$150
FACTORY TIMEKEEPER....$140
GEN. OFFICE....$125
PERSONNEL INTERVIEWER....$200
BOYS—MEN
AGE 16 TO 65.
Salaries to 86c Hr. +
OVERTIME AND BONUSES
NO EXPERIENCE NEEDED.
EX-SALESMEN—25 trainees....$42
HANDICAPPED MEN to learn....68c+
MEN IN 4-F—To learn....$36
JR. INSPECTOR—Good opportunity....$47
BOYS AND MEN
WITH RADIO OR ELEC. MOTOR EXP.
FOR A-1 DEFENSE PLANT
PAYING TOP WAGES.
Firemen ....$39 | Eng., small bldg.$150
Electrician ....$1.25 | Elev. opr....$100
Assemblers ....$39 | Punch press..75c+o.t.
Die setter..$1.00+ | Shear hand ....85c+
Plater ....$1.25+ | Arc welders.
Millwright Helpers, $39
MEN—60-65 YRS. OLD, no exp....$35
MEN—For defense plant....86c hr.+o.t.
MEN—For defense plant....$42
BEGINNER WELDERS....To $45
16 Year Old Boys, $26
BOYS-MEN—Rapid raises, A-1 Co....$36
MEN—Age 21 to 55....Start at 72½c
MEN—CAN BE 1-A IN DRAFT....$34
GUARDS AND WATCHMEN....$37
BOYS—Age 17 and up....Start $36
MEN—Little machine shop exp....$45
MANY OPENINGS
IN WAR PLANTS FOR MEN AND BOYS WITH ANY MACHINE SHOP EXP.
Colored Men, Defense, $36
WE HAVE MANY JOBS FOR COLORED MEN AND BOYS.
"MONARCH"
19 WEST JACKSON-BLVD.

Asst. Personnel Mgr., $250
TIME STUDY MEN—City....$250
JR. TIME STUDY MAN....$150
Technical or Engineering grad. for war plant ....Sal. to $400 month
10 CARPENTERS
Defense Wk., Union, $13 Day
SHOP BEGINNERS, $33
TRUCK DRIVERS, $30-$40
WELDERS—HELPERS
HANDICAPPED MEN, $35
Welders ....$1.10 | Electrician $1
Machinist....$1.10 | Inspectors $1
Grinders ....85c | Sprayer 75c
Steel L. O....$1 | Punch press....75c
Assemblers ....85c | Jig saw....75c
Bench lathe....85c | Jr. inspector....60c
PAINTERS
INSIDE-OUTSIDE..$1-$1.25 hr.
MEN— —BOYS
FACTORY-SHOP, $30-$45
Compositor, Publicat'ns
$1.20 hr.; steady, nites, good shop.
2 COMPOSITORS, days, steady....$1
LINOTYPE OPERS., steady....$1.20
PAPER CUTTERS [3], day or nite....$1
DEXTER FOLDER OPER., steady....$1
Kelly press....$1.10 | Cyl. fdr....85c
Vert. press....$1 | Gordon fdrs....75c
Miller 2 color..$1.05 | Men, no exp....60c
Harris offset...$1.25 | Press helpers....75c
2 JANITORS, $125
CAKE or BREAD BAKER....$45
TRUCK WASHER [white]....$35
HOSPITAL WINDOW WASHER....$150
Hotel clerks.$100 up | Fireman....$80, m.
Bartender....$37 | Dishwasher....$24, m.
ALL TRADES
343 South Dearborn 4th Flr.

ASST. PLANT SUPT.—PRODUCTION, $450.
INDUSTRIAL SALESMEN
Age 30-50; natl. org. exp. selling mfrs. essential products. Terr. Chgo., Minn., Tenn., Ohio. Salary....$3,000-$3,600
5 Sales engrs.—Any tech. educ....$250
5 SPECIALTY SALES.
Natl. org. exp. to dlrs., jbbrs., or mfrs. Minn., Ill., Wisc., Tenn. $2,400+car-exp.
Spec. sales—dlrs., jbrs. Minn....$200
SALES—WHLSE. BAKERS. IND....$250
Spec. food sales—Dirs. Chgo....$150
Spec. drug sales—Dlrs. Ohio....$175
CHEMISTS
Chem. deg., molded, plastics exp....$500
Chem. deg.—Cement, excel. opp....$200
Chem. engr. deg.—Indus. Food exp....$350
Chem. deg.—Synthetic resins....$250
Chem. deg.—Organic. foods....$200
Chemists, deg.—Oil concern....$150-$200
Biological chem.—Phd. pref. 46 up....$250
Jr. chem.—No deg. Fond of animals..$120
Ofc. Clks., any age, to $175
Bkprs. ...$130-$175 | Acctnts. ...$150-$300
Retail auditor acct.—Mercantile $500
Executive trainees—3A, 2 dep....$200
Stenos. ..$150-$190 | Typists, to $150
LABORERS, 74c-80c
MAINT. ELECTRICIAN, $110.
PARCEL POST SEALER, $35.
2 NIGHT WATCHMEN, $27.
HOTEL CLERKS
DAY OR NITE, CHGO. & OUT. SOME HOTELS WILL TRAIN, $100-$175.
House officer...$110 | Maintenance ....$100,r.
Houseman ....$100 | Janitor ....$115, mls.
Nite rest. mgr.$175 | Chef, rest. $185
Storeroom ....$135 | Kitch. man $110
S-H-A-Y
30 W. WASHINGTON. CENT. 9800.

U-N-I-T-E-D
MEN UP TO 60
JUNIOR AUDITORS....$150-$200
SENIOR ACCOUNTANTS ....$250-$400
BOOKKEEPERS ....$150-$225
LEDGER CLERKS ....$150-$250
Employer in Our Office
BUDGET DIRECTOR $5,000
OFFICE MANAGER $4,800
INDUSTRIAL RELATIONS MAN....$4,800
TELEPHONE SUPERVISOR, MFR..$4,800
AUDITORS, MFG., no trav....$200-$300
SHIPPING FOREMAN $300
UNITED AGENCIES
209 S. STATE ROOM 1408

COLORED MEN—BOYS
30 Col. Laborers, 68c hr.
10 FACTORY PORTERS, 62c HR.+
5 BOYS—Learn sheet metal....$26
COLORED FURNACE MEN....83c+O. T.
Sprayers ....$35 | Mach. helpers 60c
Punch press ....65c | Welders 75c
50 WHITE MEN—Learn shop $35
THE JOB HOUSE
107 W. Van Buren, Rm. 201

Asst. Plant Supt., $450
Indus. engr..$5,000 | Chem. engr....$300
Expediter, steel | Bkkprs. ....$150 up
Acctnts. ..$150-$300 | Metallurgist $250
Maint. man....$125 | F. F. biller....$6 day
Inventory ....$32.50 | Sales, trav....$175+
100 MEN, AGE 30-55 TO TRAIN FOR JOBS IN WAR INDUSTRIES, $30-$40.
Hotel clerks, will train, $100
Carpenter ....Open | Porters $140
Elevator ....$100 | Cooks ....$150 up
BUS BOYS, PORTERS, DISHWASHERS.
SHAY, 1009 North State

MORRELL
Rdhs. porter.$80,r.b. | Nite watch., 5 da..77c
Hotel elevator...$110 | Nite janitor....$25
Serv. elevator.$85,b. | Fac. guard....75c
Pot washer..$70,r.b. | Col. labor....68c
Orderly ....$85,b. | Fact. helper....$52
Bartender ....$38 | Learn maint....77c
Hotel maint. ....$120 | Machine operator..77c
Schl. janitor....$140 | Col. molder hlp....65c
306 W. Madison-st.

SHIPPING rm....$30 | Engineers ....$35-$45
Auto mechs.$35-$65 | Machinists ..85c-$1.50
Garage men.$30-$40 | Learn trades....$35
Gas sta. helper..$30 | Janitor; loop....$125
Bus boys ....$22-$32 | Elevator men $25
Pantrymen.$110 r.b. | Window washer..$117
Cook's helper....$30 | Hotel clerks..$90-$100
2d cooks ....$30-$45 | Dummy elevator.$100
BUSCH AGENCY, 184 W. Washington.

"NEW deal gives you a square deal."
100 white dock hands, men up to 50 years; overtime....69c
25 colored dock hands....62c
10 metal sprayers....75c-85c
15 colored men Labor Defense, O. T...65c
Men and boys, 17-60, factory, O. T. 50c-60c
New Deal Employment, 1532 W. Chicago.

"NORTH SIDE"
4802 BROADWAY.
Ass't bkkpr., a/c payable....$160
Hotel, hospital, restaurant help, wh. or col.
Factory men and boys, exp. or no exp.

EMPLOYMENT AGENCIES—MEN.

OLDER MEN!
General office, payroll, timekeepers, bookkeepers, stock clerks, ledger clerks. Any part of city. Fine companies....To $150
COST ACCOUNTANT—Mfr....$350
TIMEKEEPERS—With overtime....$195
PRODUCTION MGR.—A1 Co....$350
TOOL ROOM foreman—Good advance.$400
DRAFTSMEN—Juniors and seniors.To $400
JR. TIMESTUDY....To $250
Asst. purch. ..$300 | Asst. personnel..$250
F. C. bkkpr...$175 | Tool designer $400
WAR JOBS AND TRADES!
SURFACE GRINDERS—Any exp..75c-$1.10
MILLING MACHINE—Any exp....80c
15 Hand Screw, any exp....75c-$1
LABORERS, $38-$47
BOYS—16 YEARS, $30+
BOYS—17 YEARS, 60c+
BOYS—18 YEARS, 70c+
ROUGH MACHINISTS
Some experience will do; fine companies; any part of city; plenty O. T..75c-$1.25
SHOP HELPERS, $50
3 NIGHT WATCHMEN, $33.
Paint sprayers..90c | Punch press....70c+
BENCH LATHE—School exp. O. K...75c+
ENGINE LATHE—School exp. O. K...75c+
RADIAL DRILL—Any exp. O. K....75c+
ELDERLY MEN!
To learn machinist trades, assembling, drill press, lathe, milling machine, hand screw, no exper. required....$30-$35
5 DIE SETTERS, 90C-$1.10.
15 SHEET METAL HELPERS, 75C+
MEN!!
To Learn Machinist Trade
35-70 years; fine company; fast advancement; must be married ...Start $30-$35
COLORED HELP
for factory helpers; no experience necessary; defense plants; steady....$25-$35
10 COLORED MEN—Married; 40 hrs.$135
Hosp. cook ..$150 | 2d baker ...$40 mls.
Bartenders ..$37.50 | Restr. porters.$20 m.
Houseman ....$90 | Bus boys ....$20 mls.
OUT-OF-TOWN MEN
WE SPECIALIZE IN JOBS FOR YOU!
CADILLAC
"THAT FRIENDLY AGENCY!"
5TH FLOOR, 220 SO. STATE

BUSINESS MEN'S
209 South State, State and Adams.
PROCESS ENGR....$7,000
DRAFTSMEN-DESIGNERS.
ASST. CHF. ENGR.—OIL PUMPS.
INDUSTRIAL ENGINEERS.
PRODUCTION FOREMEN.
SUPTS. and ASSISTANTS.
SALARIES $2,400 to $7,500.
EXECUTIVE for Shipping Room....$5,200
TRAFFIC MGRS....to $3,600
SMALL LOAN Mgrs.-Assts....to $3,600
CREDIT MAN [industl.]....to $3,600
BUYER—Gen. indust. exp....to $2,400
3 RATE MEN—[Industl.]....to $2,100
TAX ACCOUNTANTS
TAX ACCOUNTANTS
TAX ACCOUNTANTS
TAX ACCOUNTANTS
Federal Tax Acct.—N. Y. City....$12,000
Fed. Tax Acct.—Food mfr....10,000
Fed. Tax Acct.—P. A. firm....7,500
Fed. Tax Acct.—Chgo. Loop....4,800
Fed. Tax Acct.—S. W. Chgo....4,800
Fed. Tax Acct.—Packing Co....4,200
Fed. Tax Acct.—Utility exp....3,600
Fed Tax Acct.—Mercantile exp....3,600
VARIOUS OPENINGS FOR HIGH TYPE MEN
IN SALES, PROMOTION, MDSG. AND MANAGEMENT. LOCAL and MIDWEST. SALARIES $1,800 to $6,000.
STENOS....to $2,280
TOOL ROOM Stock Clerk....$2,100
STATIS.—Math. Clerke....$1,800
RETAIL SALES, Hardware....Open
ASST. TO MECHANIC—[Trainee]....$1,800
STOCK MAIL CLKS....to $1,560

TOMORROW
LUELLA CANTERBURY
FAMOUS
Vocational Analyst and Psychologist
WILL BE IN OUR OFFICES UNTIL 6 P. M. TO COUNSEL AND ADVISE YOU ON YOUR PERSONAL AND VOCATIONAL PROBLEMS. IF YOU ARE BETWEEN THE AGES OF 17-45 YOU CANNOT AFFORD TO MISS SEEING HER.
THIS SERVICE IS FREE OF CHARGE!
Accountant—Mfg. experience....$300
Traveling Auditor—Chain exp....$250
Cost Acct.—Metal parts exp....$250
Personnel Mgr.—Factory exp....$225
Acct., under 40—Auditing....$225
Truck Dispatcher—Food exp....$180
Production Scheduling Clerk....$175
4 Elderly Men—Lite factory wk....$130
3 Yg. Office Men—17-19; gd. future...$100
Stockroom Man—About 50....$100
MOLENE
BANKERS BLDG. 105 W. ADAMS.

ARROW 37 W. Jackson 2d Floor
FOUR MEN
To travel; exp. read, mic., gauge; aggressive person.; EXPEDITG.$300+Exp.
Supvs.; exp. mach., lathe, milling; able to handle large number people..$350 Up
Personnel Manager, thor. exp....Open
JR. DRAFTSMEN WITH TOOLS ....TOPS
Clerks, All Ages, Up $170
Accountants, all kinds....Up $400
Office Boys, Loop....$25
Punch press....72c | Power press 70c
Painters ....$1.25 | Jr. mach. 85c
Gen. assem. ....70c | Cab. maker..To $1.25
COLORED LABORERS, $38
COLORED CHAUFFEUR, 65c.
COLORED BOYS, LEARN TRADE....60c
COLORED BOYS, AFTER SCHOOL....50c
COLORED BOYS, LEARN WELDING..$28

ADVERTISING
ART DIRECTOR, agcy. exp.$5,000-$10,000
RADIO DIRECTOR, agency....$12,000
COPYWRITER, major agcy. exp...$10,000
COPYWRITER, consumer prods. exp.$5,500
ADV. PRODUCTION MEN....$2,400
SALES ANALYSIS MEDIA....$2,400
SALES PROM., copy layout....$2,400
ALSO
CHEMICAL ENGR., research....$5,000
2 CHEMISTS, laboratory....$2,400
JR., SEMI-SR., Sr. accts....up to $4,200
Sinclair-Masterson
ROOM 1749. 310 S. MICHIGAN.

ACCOUNTANT, north side $160
ELECTRICIAN—Maint. $52
JR. ENGINEERS—Me. or E. E....Open
SHEET METAL layout $1.29
Men, No Exp. To Lrn., $30 up
Fl. assembly ....$1 | Watchman $27
Motor rep. ....$1.25 | Shipping $120
Sprayer ....$35 | Oilers 70c
Comb. welder....$55 | Arc welder ....Open
App. welder ....70c | Genl. factory $35
Punch press ....$38 | Inspectors ....$1 up
Millwright ....$45 | Dr'll press $48
ROYAL, 37 W. Jackson

UPTOWN EMPL. BUREAU
FACTORY MEN—40-55 YEARS.
Ship. clk....$120 | Garage $30
Col. porters.$18-$20 | Col. hsmen....$85
Liq. del....$20 T. | Janitor $32.50
Maint. man....$135 | Rest. cook....$40
Baker ....$45 | Htl. clk....$135
4750 BROADWAY

10 MEN to 60 years—No exp....$36
50 Helpers—No exp....$40
10 Grinders—No exp....$46
5 Die Casters—No exp....$37
25 Assemblers—No exp....$39
Jr. Inspector....$45 | Jr. Lathe....$36
Jr. Arc Welder..$45 | Jr. Drill....$38
CERTIFIED, 30 N. WELLS

N. S. CONSOLIDATED
STOCK RECORD AND HANDLER....$35
Shipping ....$25 | Lrn. screw mach..$35
Hotel clerk....$135 | Elevator $110
Doorman ....$100 | Col. houseman....$100
1001 LELAND-AV.

OFFICE MEN—BOYS.
Office positions with railroads and commercial firms. No advance payment or deposit. Free registration.
AMERICAN RAILWAY BUREAU,
11 S. La Salle-st. Room 1105.

EMPLOYMENT AGENCIES—MEN.

TRIANGLE AGENCY
DRAFTSMEN
ALL FIELDS, $200-$500
EXPEDITER—ELECTRICAL ....$250+
ENGINEERS
Employer hiring our office today. Mech. and elect. engrs. for eastern plant; top salaries, expenses paid.
SUPT. SHIPPING, $300
ACCOUNTANT—General, loop....$250
TRAFFIC MGR.—Milwaukee....$350
BOOKKEEPER—Evanston, Ill....$175
TRAVELING AUDITOR—Oppor....$225
JR. ACCOUNTANTS—Large mfr. co...$150
2 STENOGRAPHERS—Near loop....$175
RECORD CLERK—Good at figures....$130
20 GENERAL OFFICE CLERKS....$130
BEGINNER TYPISTS—Ages 17, 18..$100
TYPIST-biller—Several $130
BOYS—To train in offices....$90
BOYS—MEN
LEARN FACTORY AND TRADES.
EARN $35 TO $45
WELDERS HELPERS—Age to 55 yrs..$38
HANDICAPPED MEN and BOYS....$29
MACHINISTS HELPERS—To 55 yrs..$38
GRADUATES—Lathe training $41
GRADUATES—Inspection, learn $39
GRADUATES—Welding, real jobs....$46
DRAFTEES—Plant work ....60c+
DRAFTEES—Printing co. ....60c+
3 WATCHMEN, $30
LIC. STA. ENGINEER—Mfg. co....$200
JR. PREC. INSPECTORS—Overtime....95c
MEN—LEARN DIE SINKING....$33
PLANT LABORERS, 91c
Assemblers ....80c | Punch press ....70c+
Drill press ....75c | Jr. die makers..$1.30
Paint sprayers..80c | Millwright helper..80c
Maintenance ....$1 | Welders—Arc....$1.10
COLORED MEN, $36
COLORED BOYS-MEN—Helpers $30
COLORED MEN—Husky laborers....75c+
COLORED SHOP HELPERS—Learn....$30
COL. FOUNDRY HELP—Overtime....76c+
HOTEL CLERKS, $140
HOTEL CLERKS—Will train ....$90 rm.
Window wash..$135 | Maintenance $125
Elevator oper..$100 | Handy man $118
Bell boys....$100, t. | Restaurant $25
COLORED MEN-BOYS
COL. COUPLE—Janitor, maid....$140 apt.
Col. chef ....$40 | Col. bus boys....$25
Col. houseman.$100 | Col. dishwashers..$22
Col. 2d cook....$30 | Col. driver $120
Porter ....$35 | Col. errands $20
Col. S. O. cook.$34 | Aged janitor $90
"TRIANGLE"
KIMBALL BLDG., 13th FLOOR.
25 EAST JACKSON-BLVD.

ARCH. DRAFTSMEN, $350
JR. MECH. draftsmen—Some exp....Open
COST CLERK—Under 45 years....$185
GEN'L ACCOUNTANTS—2 years coll..$200
UNDERWRITERS, TO $250.
BOILER INSPECTOR—Travel ....$225+
FIRE INS. SALES—Aurora $175
TIMEKEEPERS—Will train $130
PLANT CLERKS—Will train....$130
EXECUTIVE TRAINEES ....Open
RETAIL Dept. Store Executives....Open
PRINTERS—SEE WEAVER
BOYS—MEN
AGE 16-65, DAYS OR NITES.
TO LEARN
Plastics ....$30 | Learn lathe $31
Grinding ....$29 | Assembling $30
Sheet metal ....$30 | Machine shop....$30
MEN, 17 TO 68
TO ATTEND SCHOOL IN A PLANT AND LEARN MACHINE SHOP
Earn $24 to Start
Sprayers ..$1.00 hr. | Trackmen $30
Mill Hands ....85c | Lathe ....$1.10 up
Electrician ....$1 | Foundry 80c
Painters ....$1 | Cabinet Makers $1
Fireman ....$38 | Machine Oiler 65c
Bench Hands ....80c | Carpenters ....$1.00 hr.
Watchman ....$170 | 5 Firemen 75c
Wood Workers ..80c | Shipping Clerk....$35
WAREHOUSE, $36
GUARDS, $35
LABORERS, $46 WEEK
Handicapped Boys-Men, $25
Hotel Clerks.$90 up | Window Wash..$100
Bartenders ....$37 | Housemen ..Top pay
Porters-Dishwashers | Hosp. orderlies
CONTINUATION SCHOOL BOYS, $20-$25
AIRCRAFT PLANT
PAYING TOP WAGES
NEEDS AT ONCE
Lathe Hands, Template Makers. Milling Mach. Opers. Shaper Opers. Wood Model Makers, Jig Borers. Wood Pattern Makers, Sheet Metal Men. DIE TRY OUT MEN.
Co-Operative
EVERY JOB GUARANTEED.
6TH FLOOR, 220 S. STATE

20 ORNAMENTAL BRASS MEN....75C HR.
100 Laborers—No exp. needed....$45 wk.
STRUCTURAL STEEL FITTERS.$1.10 hr.
STRUCT. STEEL INSPECTORS.$1.10 hr.
Gas welder ....$1 hr. | Drill press 70c
Lathe hands ..Tops | Auto. screw ...Tops
Fact. boys ...65c hr. | Learn Mach. 70c
COLORED FACTORY JOBS
COLORED FACTORY—All ages....$36
Col. err. boys, shop boys, porters..$22 wk.
COLORED CHAUFFEURS $27
FULL FEE, $5.
100 HOTEL, REST., LAUNDRY JOBS.
75 GOOD COLORED GARAGE JOBS..$35
AVAILABLE AGENCY
343 S. Dearborn Room 204

HELP WANTED—MEN.

Employment Service.

Executives & Technical Men
Contact employers through our confidential and effective methods. Inquiries invited. THE NATIONAL BUSINESS BOURSE. Established 27 Years. 20 W. Jackson-blvd., Chicago.

RESULT GETTING LETTERS for THAT WAR JOB. B. H. ALLEN, 140 N. Dearborn.

Stores and Offices.

ACCESSORY salesmen—Desiring steady employment with large auto accessory chain organization; opportunity for advancement; no experience necessary. 1333 S. Cicero.

Accountant-Bookkeeper
High grade; must have excellent references; necessary qualify $10,000 bond. 3 years' experience wholesale fruits, vegetables; salary $4,000 per year plus bonus. ADDRESS Y H 103, TRIBUNE.

ACCOUNTANT—Certified preferred for Chicago office of a firm of certified public accountants. Position permanent, all inside work and no traveling. Address X L 258, Tribune.

ACCOUNTANT—For field work, by firm of certified public accountants; hotel experience preferred but not essential. ADDRESS X O 179, TRIBUNE.

ACCOUNTANT—Pub. acct. firm; perm. State salary, etc. Address X O 266, Tribune.

ALERT YOUNG MAN. $90 per month.
Excellent opportunity for right person to learn machinery business in office of old established firm. Prefer at least 2 years technical high school training. State age and give full particulars. Address Y H 346, Tribune.

AUTO ACCESSORIES AND SPORTING GOODS
salesman for retail store; good starting salary and comm.; perm.; good opportunity for advancement. Call Calumet 7168.

AUTO PARTS SALESMAN
Retail store; good salary with opportunity for advancement. Call at once. 2001 S. State-street. Calumet 7177.

BOOKKEEPER
Small office; no age limit; physical defects no handicap. Address Y H 115, Tribune.

BOOKKEEPER for small business—Able to use typewriter; salary $30; give refs. and phone no. Address X L 268, Tribune.

BOYS AND MEN
for floor and stock room work. Good opportunity. We will train you. Apply employment office, 11th floor, Wabash. Bring social security card.
MANDEL BROTHERS
State and Madison-sts.

BOYS—YOUNG MEN
for stock—work, etc., in wholesale house. No exp. required. Excellent working conditions and oppor. for advancement. Apply bef. 3 p. m. A. C. McClurg & Co., 333 E. Ontario.

BOYS—17-19; high school grads.; fire ins. office; Room 1955, 135 S. La Salle, between 9-11. Salary $70.

CIGAR STORE CLERKS
Chance for advancement. State age, exp.; give full details in first letter. ADDRESS Y H 290, TRIBUNE.

CLERK—For general office work; permanent pos.; prefer man not subject immediate call in draft. State age, experience. Address X O 204, Tribune.

[Continued on following page.]

HELP WANTED—MEN.

[Continued from preceding page.]

Stores and Offices.

CLOTHING
DEPT. HEAD
Experienced men with broad knowledge of men's clothing and furnishings. Permanent. Good salary and commission. Apply after 10 a. m. employment office. Write or phone for appointment if you cannot apply in person.
MONTGOMERY WARD & CO.
600 W. ERIE.

COLORED man for stock room—Good pay. References. 5036 N. Clark; 1-3 p. m.

COST CLERK
With accounting exper. in cost dept.
KELLOGG SWITCHBOARD
6650 S. CICERO

CREDIT MAN—To take charge of installment accounts at credit clothing store. Permanent. Ritz Clothiers, 163 N. Broadway, Melrose Park.

DELICATESSEN CLERK
With or without exp. in fish or delicatessen dept. steady; good salary. Logan Dept. Store, Kimball, Milwaukee and Diversey.

EMPLOYMENT AGENCY.
Man or women to operate estab. factory employment agency; owner drafted; handicap o. k. if capable on ph. Columbus 2956.

FACTORY Clerk—Good at figures; pay roll work; $35 week, 54 hours.
Address X O 318, Tribune.

Fur Repair Salesmen
Must be able to estimate on repairs and remodels; and have excellent selling ability and personality. This is a permanent position with good chances of advancement.
Address X O 74, Tribune.

FURNITURE
EXPERIENCED SALESMEN, $25.
DRAW AGAINST COMMISSION.
Apply to Mrs. M. Smith after 10 a. m.
Retail Store—Main Floor
MONTGOMERY WARD & CO.
619 W. Chicago-av.
SOUTH SIDE OF STREET.

FURNITURE warehouse salesman — Elderly; experienced. Phone Longbeach 1258.

GEN. office work—Draft exempt, under 30, stenographic experience; give all particulars; excellent opportunity; large corp.
Address X O 253, Tribune.

HATS
Sales clerks; permanent; good starting salary and commission. Apply after 10 a. m., Employment Office. Write or phone for appointment if you cannot apply in person.
MONTGOMERY WARD & CO.
600 W. ERIE.

HOTEL bookkpr.—Over 50; nights; switchboard; $105. Longbeach 8810.

INVENTORY clerk—Good at figures; permanent position; state age, experience and salary expected. Address X T 482, Tribune.

JEWELRY salesman—Expd.; inside; good salary; steady employment.
Litt Jewelry, 210 S. State.

LEADING food distributor offers opportunity as buyer and office man. If interested, give in detail qualifications and previous employment, age, draft status, and salary requirement. Address X T 261, Tribune.

LINEN SALES
Combination sales and stock work position for man interested in learning this business. Excellent opportunity. Exper. helpful but not necessary. Steady position.
Apply employment office.
11th floor, Wabash.
MANDEL BROTHERS
State and Madison-sts.

LIQUOR clerk—Some exp. nec.; good oppor. for advance. Apply Robins, 1068 Argyle.

LIQUOR CLERK—$35.
ADDRESS X O 311, TRIBUNE.

MAILING ROOM MAN OR BOY—
to operate ditto and mimeograph machs., light parcel post shipping openings, also for regular shipping clerks. Will consider school boys on part time basis.
309 W. Jackson, Room 700.

MAN—GENERAL WORK
Stock clerk; packing and shipping room; no exp. necessary. Apply 7th floor, Employment Office, Chas. A. Stevens & Co., 19 N. State-st.

MAN—Young, to assist in shipping room, 5 day week. Exp. unnec.; opportunity.
Address Y H 328, Tribune.

MAN—Young, grocery store. Must have driver's lic. Steady; gd. pay. 947 Wellington.

MEN
WAREHOUSE—STOCK
CRATER
Starting salary $26.40 per week; time and one-half for overtime; permanent; advancement according to merit. Apply after 10 a. m. Employment Office. Write for appointment if you cannot apply in person.
MONTGOMERY WARD & CO.
600 W. ERIE.

MEN—17 TO 45
Order filling, packing, and stockroom work. White. No exper. necessary. Permanent. 40 hr. wk., time and one-half overtime. Good starting salary. Increases in pay as merit is proved. 1516 S. Wabash, 3d flr.

MEN—Up to 60, for stock room work; good pay, steady inside work; 5 day week. Apply Schultz Bros. Co., 320 W. Ohio.

MEN'S FURNISHINGS salesman and dept. mgr. for dept. store; Polish trade.
Monroe 3563.

MEN—For order picking and stockrm. work.
N. SHURE CO., 200 W. ADAMS.

MIDDLE aged or younger man—To learn shoe store management; good pay. Father & Son Shoe Store, 3227 Lawrence-av.

NATIONALLY advertised shirt house has opening for house salesman, including office detail; excellent opportunity for promotion to road territory; salary.
Phillips-Jones Corp., 892 Merchandise Mart.

Men and Boys
Ages 16 to 50
No Experience Necessary
Warehouse
Order Fillers
Receiving
Stock
Porters
Good pay
Chance for promotion
Paid rest periods
Paid holidays, vacations
Best transportation
"L" and street cars to door
CHICAGO MAIL ORDER CO.
511 S. Paulina-st.

NIGHT Watchman—For store; steady work. 7300 W. Irving Pk.

ORDER PICKERS
40 Hour Week
Time and One-Half for Overtime
Sprague-Warner & Co.
505 N. Sacramento

ORDER pickers, checkers and packers—Wholesale drug house; steady. Wab. 7800.

RETAIL FURNITURE SALESMAN.
Experienced; good salary and commission; open 2 nites week; immediate opening. Hurwich Furniture Corp., 3424 Michigan-av., Indiana Harbor. Phone 141.

RETAIL Produce Man—First class; wanted at once. $40 to start. 6520 South Cicero.

RETAIL Fur Man—Good opportunity; out of town. Address Y H 460, Tribune.

SALES CLERK—RETAIL
For Chicago branch of nationally known sporting goods concern in loop area; prefer high school graduate, married and with retail sales exper. in men's wear or sporting goods; salary $35 per week. Phone Wednesday 11 a. m. to 12 noon or 1 to 3 p. m. Wabash 8417.

SHIPPING AND RECEIVING CLERK.
Phone State 7007 for appointment.

HELP WANTED—MEN.

Stores and Offices.

SalesCorrespondent
Must have industrial sales background.
Address X O 334, Tribune

SALESMEN—RETAIL
with exper. in men's furnishings; steady position; salary plus comm.; good appearance; refs. req. BEDFORD SHIRT CO., 81 W. VAN BUREN, RM. 202.

SHIPPING clerk—Small parts; familiar with parcel post and express; 45 hours week; age or creed no handicap. Washable Button Works, 1101 N. Paulina.

SHIPPING clerk for food packing plant; S. W. side; must be honest and earnest. Start $22. Lafayette 7206.

SHIPPING ROOM.
Need extra men to work in shipping dept. until Christmas. Address Y H 65, Tribune.

SHOE SALESMEN
Experienced. Good starting salary and commission. Apply after 10 a. m. employment office. Write or phone for appointment if you cannot apply in person.
Retail store—Main floor
MONTGOMERY WARD & CO.
619 W. Chicago-av.
SOUTH SIDE OF STREET.

SHOE SALESMAN
for Blum's of Evanston; accustomed to handling finest clientele; good salary. Apply 3d floor.
BLUM'S-VOGUE
630 S. MICHIGAN.

SHOE Salesmen—Steady; $35 sal.; thorly exprncd. in good women's and children's; also extra men; South Side store.
ADDRESS X O 333, TRIBUNE.

SHOE salesman to manage South Side family store doing $30,000 yearly; salary $45 and percentage; must have goods refs. and bond.
ADDRESS X O 336, TRIBUNE.

SHOE man for neighborhood dept. store—Good pay and commission.
Address Y H 371, Tribune.

SHOE Clerk—Experienced men's and boys' shoes. Gold, 820 W. Roosevelt-road.

SHOE salesman—Exp.; steady work.
Meyer Bros., 1042 Wilson-av.

SPECIFICATION DEPT.
We need 2 men to handle detailed work for cataloging dept. Prefer those able to analyze blueprints, specifications and set up price lists. Good handwriting essential. Prefer men acquainted with automotive parts. Apply at or call our employment office for interview.
Victor Mfg. & Gasket Co.
5750 W. ROOSEVELT-RD.

STOCKMAN
YARD GOODS
Excellent opportunity; piece goods, domestics, blankets, curtains, etc. Must be able to take charge of stock and act as assistant to buyer. Give experience, references, age, draft status, etc. Replies in strict confidence. Address X O 319, Tribune

STOCK ROOM HELPERS
Steady work; experienced; good wages. Apply Transportation Maintenance Corp.
1143 W. MONROE.

TYPIST or multigraph operator wanted—For Catholic publishing firm; references required; single. Address F A 8, Tribune.

WAREHOUSE MAN
Draft exempt; full time.
APPLY BEFORE 11 A. M.
VON LENGERKE & ANTOINE,
Sporting Goods Exclusively,
9 N. WABASH

Executives and Managers.

HERE IS AN EXCELLENT
OPPORTUNITY
FOR A
SUPERINTENDENT
who can supervise the manufacture of precision instruments.
THE MAN WE WANT
is an energetic individual with a personality that will enable him to get along well with his superiors, and command the respect and confidence of his subordinates, who will be mostly women.

He must be production and cost minded, but nevertheless precise and meticulous.

TO THIS MAN
We offer a position that carries with it exceptional postwar possibilities.

In reply please give all details, including personal background, training, education, and experience. Enclose recent snapshot, and state salary requirements.
ADDRESS Y H 127, TRIBUNE.

COMPTROLLER WANTED by medium sized Western Michigan manufacturer. Duties of this position include acting as assistant to President, general supervision of accounting and direct supervision of personnel and operations of Cost Department. Substantial salary and opportunity for advancement. Please submit complete data as to training and experience with application. Address F B 44, Tribune.

ELECTRICAL ENGINEER
Have extremely interesting proposition for electrical engineer with executive ability, thoroughly conversant with electro-mechanical and electronic apparatus. Must have development ideas for equipment required during the war and post-war period.
Address X N 243, Tribune.

Assistant to Comptroller
Excel. opport. with large Co. in loop. State age, educ., exper., sal., nationality, draft status. Must have good acctg. background. ADDRESS X O 557, TRIBUNE.

MAN—To take charge of maintaining large fleet of local trucks; state age, exp., ref., and salary. Address Y H 318, Tribune.

Boys.

USHERS—16 to 19
For employment in loop or neighborhood theaters.
Apply 10 a. m.
Chicago Theater Stage Door

MAIL CLERK AND MESSENGER BOY
Age 16-17, northwest side manufacturing concern. Application should state education and salary desired.
Address Y H 455, Tribune.

MEN
Alert, intelligent, neat appearance, to run errands in advertising office; light and clean work; good salary.
Address X O 323, Tribune.

ORDER FILLERS
Steady position, advancement. Opportunity to learn hardware business. Apply Hibbard Spencer Bartlett, 211 E. North Water-st.

BOYS
COLORED, YOUNG, TO WORK IN DRY CLEANING PLANT. 2807 MONTROSE.

OFFICE boy—To work in mail dept. large publishing firm; good opportunity for advancement. In reply give age and education; no exp. nec. Address X O 230, Tribune.

BOYS—WHITE OR COLORED.
Steady work; good pay. Apply at once. Amco Pants and Uniform Co., 327 S. Wells.

DELIVERY boy—White or colored; over 17; salary and good tips; drive car. Call Longbeach 6674 betw. 10 and 12 a. m.

BOYS—White; for light factory work; no experience necessary. Plastic Binding Corp., 732 S. Sherman.

BOYS TO LEARN MECHANICAL REPAIRS.
GOOD PAY IF QUALIFIED.
BERCHTOLD. 4912 MADISON.

BOY—18-20; in legal office, for switchbd. and general office work. State references. Sal. $22.00. Address J 161, Tribune.

FACTORY boys—Light factory work; no exp. necessary; overtime. 418 North May-street.

BOYS—For light factory work. Modern Die Casting Corp., 430 S. Green-street.

MACHINE shop work—Some lathe and milling; expd. 4541 Ravenswood, 4th floor.

DELIVERY BOY—21 or over, for liquor store. 8207 COTTAGE GROVE.

BOYS or young men [6]—Shipping rm.; gd. pay. Electro Mfg. Co., 2000 W. Fulton.

BOY—To make himself useful on retail sale floor. L. Friedman, 30 S. Michigan.

BOYS for order picking and stockroom work.
N. SHURE CO., 200 W. ADAMS-ST.

LAW firm—Wants young man, 18-21, for office boy. Rm. 1400, 33 N. La Salle.

BOYS—For general office work. Apply The Pullman Co., Room 902, 220 S. State.

BOY—Neat; colored or white; work small drug store. Call aft., 1820 N. Clark-st.

DELIVERY BOY—All day or after school.
APPLY 6802 STONY ISLAND-AV.

BOY FOR FOUNTAIN—DAYS.
1634 LAWRENCE-AV. LON. 0006.

HIGH school boy—To deliver afternoons or eves. Al's Food Mart, 1747 E. 79th-st.

AUTO parts supply store—Boy to learn business; some driving. 1240 W. 63d-street.

OFFICE BOY WANTED—Apply Room 932, 7 South Dearborn-street.

COLORED delivery boy—Liquor store. 4225 W. Madison-st.

DELIVERY boy—Wht. or col.; bicycle or car; refs. 6934 S. Halsted. Aberdeen 3030.

HELP WANTED—MEN.

Boys.

BOYS

READ THE FOLLOWING LISTED OPENINGS—YOU MAY QUALIFY FOR ONE OF THEM.

—FOR BOYS—

17 years of age or over. Experience not necessary.

MESSENGERS
Boys for office work. Promotion possibilities good, depending on boy; 17 years old preferred. 51c an hour.

PACKERS
Openings on packing floor preparing and completing customers' orders for shipment. 51c to 55c an hour.

Openings in display advertising department for boys to pack advertising material for shipment to retail stores. 60c an hour.

Also positions as "rackers" in silk screen printing dept. 51c an hour plus bonus.

STOCK BOYS
Interested in stocking bins of various types of merchandise. Tall boys desired.

ORDER FILLERS
Boys interested in learning our method of filling customers' orders.

Many others worth your investigation

APPLY

Montgomery Ward & Co.
618 W. CHICAGO-AV.

BOYS—16 yrs.; for light shop work. Rm. 1206, 19 S. Wells-st.

Professions and Trades.

ADVERTISING Copy Man and Assistant to Editor of weekly house magazine wanted by the Union Central Life Insurance company, Cincinnati. State experience, selective service status, salary expected. Address Manager Sales Promotion Division, Union Central Life Insurance company, Cincinnati, Ohio.

AIRCRAFT ENGINEERS
MUST BE EXPERIENCED IN PROCESSING, DESIGNING AND MANUFACTURING OF FUSELAGE AND WINGS; ALSO TOOLINGS.
ADDRESS X O 575, TRIBUNE.

ARMATURE WINDERS
$1.25 PER HR. UP. PERMANENT WORK.
M. GOLDSCHMIDT & CO.,
1022 W. JACKSON. HAYMARKET 7557.

ARTISTS
Reputable national organization promoting art exhibits and sales through retail outlets has nation-wide market for oil paintings of American artists. Hundreds of well known artists now selling their paintings through us. Bring your paintings to THE ART MOVEMENT, INC., 5TH FL., 630 S. WABASH-AV.

ASSEMBLERS
Experd. in heavy mechanical assembly; highest wages. Apply at 6540 South Lavergne.

ASSEMBLERS
Experienced in mechanical assembly; bench and floor work; must have own tools. Johnson Fan & Blower Corp., 1319 W. Lake.

ASSISTANT to shop maintenance engineer—Should be able to read machine drawings and have some machine shop experience; must be draft exempt. Apply 1409 South Cicero-avenue, Cicero, Illinois.

ATTENDANTS—White; for mental cases; priv. sanitarium. Call Wilmette 1662 before 5 p. m.

AUTO MECHANIC
PONTIAC DEALER—NORTH SIDE.
Expd. motor tuneup, front end, and all around man. Right men can make up to $75 weekly. Steady work. Vacation with pay, etc. State experience.
ADDRESS Y H 276, TRIBUNE.

AUTO MECHANICS (2)
prefer men with Chrysler product experience. Steady work. $45 wk. to right man. Apply Service Manager.
UPSTATE MOTORS, CHRYSLER DEALER
WAUKEGAN, ILL.

AUTO MECHANICS
High pay, steady work; best working conditions. HON, SMITHSON & RAYMOND, Chicago's oldest and largest Packard Dealer, 1809 Devon-av.

AUTOMOBILE MECHANICS
Steady work; experienced; good wages. Apply Transportation Maintenance Corp.
1143 W. MONROE.

AUTO MECHANICS
Steady work. $1.03 per hr. Truck preferred but not necessary.
Keeshin Motor, 221 W. Roosevelt.

AUTO MECHANIC
Exc. oppor. for expd. Buick mechanic. So. Chicago Buick Co. 8600 Commercial.

AUTO MECHANIC—VERY GOOD PAY.
PERMANENT JOB. APPLY AT AUTO SHOWROOM, 3939 WASHINGTON-BLVD.

AUTO WASHERS.
Good position for right man. Dorchester Motors, 1373 E. 67th-st. Dorchester 9000.

AUTO garage porter—Colored; experienced; nights; steady; top wages to reliable man. 7329 W. Grand-avenue. Lackawanna 1300.

AUTO mechanic—Exp. on Nash cars prefd., but not necessary. Steady. Good wages. H. D. Maggio, Nash Co., 1637 N. Cicero-av.

AUTO parts supply store—To learn business; draft deferred. 1240 W. 63d-street.

AUTO mechanics; $1 per hour. Come ready to work. 4201 Milwaukee-avenue.

AUTO simonizer—Must know his business. Loeber Pontiac Co., 1111 N. Clark-st.

AUTO washer—Good pay to right man. Loeber Pontiac Co., 1111 N. Clark-st.

AUTO greaser—Exp.; good salary. Burke Motors, 6455 S. Western-av.

AUTOMOBILE MECHANIC—EXPER.
BURKE MOTORS, 6455 S. WESTERN.

AUTO MECHANIC—1703 S. ASHLAND-AV. OR CALL CANAL 7804.

AUTOMOBILE MECHANIC.
ALERT LAUNDRY, 5723 S. STATE.

AUTO CARBURETOR ASSEMBLER—Expd.; good pay. 545 W. Roosevelt-road.

AUTO greaser and washer—Wht. or colored. Super Service Station, 2656 Diversey.

AUTO mechanic—Colored; good; used cars; steady. Call day or eve. 7424 Stony Isl.

AUTO BODY AND FENDER MAN, ALSO MECHANIC. 6431 S. WESTERN-AV.

HELP WANTED—MEN.

Professions and Trades.

Applications

Now Being Taken for Future Employment in

Tool Making
Tool Design
Precision Inspection
Lofting
Machine Shop

and men with supervisory experience in above occupations.

Only those NOT NOW employed in defense work need apply. High school education preferred. Request application blank by mail.

Address: P. O. Box 6510-A CHICAGO, ILL.

DOUGLAS AIRCRAFT COMPANY, INC.
Chicago Plant

AUTO. SCREW MACHINE
Setters and Operators.
Acme-Gridley, in plant doing 100% war work. Bring proof of citizenship. Jefferson Electric Co. Bellwood, Ill.

AUTO. SCREW MCH. OPRS.
BROWN & SHARPE.
STEADY WORK; OVERTIME;
GOOD WAGES; DEFENSE WORK.
EVERSHARP, INC. 1800 W. ROSCOE.

AUTO car washer for steady work—Salary $20 per wk. to start; pays more if good man. 4251 N. Pulaski-road.

BAKELITE MOLDERS—EXP.
KELLOGG SWITCHBOARD
6650 S. CICERO

BAKER'S Helper—Doughnut frying and general help. Ergo's Swedish Home Bakery, 11239 Michigan. Pullman 1774.

BAKERS [3]—Work in wholesale plant on sweet rolls and bench work. Time and a half over 40 hrs. 4622 S. Marshfield-av.

BAKER—2d hand; all around work; steady. 3008 Wentworth.

BAKER—Third hand; steady work; elderly man preferred. 2801 W. 55th-street.

BAKER—Exp. on bread and rolls. No Sunday work. Neuman's Bakery, 4056 Lincoln.

BAKER—SECOND HAND.
1613 Montrose-av. Buck. 6863.

BAKER—1st and 2d hand; good wages. 1621 W. 18th-st.

BAKER AND HELPER WANTED.
4526 W. Harrison. Van Buren 0462.

BAKER—On cakes and pastry. Good wages and working conditions. Juniper 4213.

BAKER—BREAD AND CAKES.
2994 MILWAUKEE-AV.

BAKERS HELPER—Experienced; good salary. Apply 3155 Diversey-av.

BARBER WANTED.
Apply 30 S. Clark-street.

BARBER—Exp.; $27 wk. guar. 772 State Line-st., Calumet City, Ill. Hammond 1365W

BARBER—EXPERIENCED.
105 W. Monroe-st., Room 824.

BATTERY REPAIR MEN
Experienced; steady; good salary. United Standard Products, 2520 S. Wabash.

BELT sander—On dinette tables. Hoffman Table Co., 1001 S. Kostner.

Bench Machinists.
Machine Repair Men.
TOOL MAKERS.
Top rates—Day or night work
Men employed in war work need not apply.
THE BUDA CO.
Harvey, Ill.

BENCH MAN—No experience necessary; draft exempt. Apply The Hoover Co., 6753 Stony Island-av., Mr. Jordan.

BODY AND FENDER MAN
Must be A-1, exp.; also mechanic's helper; top wages. 5840 N. Broadway. Lon. 7121.

BODY and fender man—First class. Steady work. 6150 N. Clark-st.

BOYS for light factory work. Apply Wilson-Jones Co., 3300 Franklin-blvd.

BOX Spring Maker—Experienced.
2228 Milwaukee.

BUNDLE WRAPPER.
LEWIS LAUNDRY, 7031 S. STEWART.

BUSHELMAN - Tailor — Experienced; steady work; good pay. 500 E. 31st, corner Cottage Grove-avenue. Mr. Finder.

BUSHELMAN—Also coat maker; experienced. SCHNEIDER'S, 2627 Lincoln-av.

BROWN & SHARPE
Automatic screw machine operators and set-up men; top wages and plenty of overtime. Job shop experience, day and night work. Address X O 271, Tribune.

BROWN & SHARPE
Automatic Screw Machine Operators. Experienced. Must be able to do own setup. Steady defense work. Good pay for those who qualify. Apply 15 S. THROOP.

BUSHELMAN—On men's and ladies' garments. Berman & Berman, 207 S. Wabash.

CABINET makers—On novelty furniture. American Wood Carving Co., 2337 N. Greenview-av.

Candy Factory Workers
GOOD PAY; STEADY WORK AND OVERTIME; RAPID ADVANCEMENT TO GOOD WORKERS; EXPERIENCE NOT NECESSARY.
EUCLID CANDY CO.,
618-718 S. KILBOURN.

CAR WASHERS
WHITE PREFERRED; 6 DAY WEEK.
$30 TO START.
BROMPTON GARAGE
3545 BROADWAY. GRACELAND 0500.

CAR WASHERS
Steady work. Salary and bonus.
Yellow Cab Co., 57 E. 21st

CAR WASHER
Colored, to manage auto laundry and hire own help; big pay to right man. Wagoner's, 4252 Lawrence-av.

CAR WASHER AND GREASER—Good salary. Steady. NEWBERRY, 1025 N. Clark

CAR washer and greaser—Col.; day work; $25 wk. Apply 6011 Cottage Grove.

CAR washer—Also auto mechanic; wonderful opp.; good pay, short hrs. Ind. 6640.

CAR washer—Colored; experienced. Good salary. 39 N. Pulaski-road.

CAR WASHERS—Colored; steady work; good pay. 6655 S. California.

CARWASHER—Colored; steady; days; $27 up. 868 North Clark. Mohawk 1500.

CAR WASHER AND GREASER—Expd.; no Sundays. 400 S. Canal.

CAR GREASER—NIGHTS, IN INDUSTRIAL GARAGE. ADDRESS X N 495, TRIBUNE.

HELP WANTED—MEN.

Professions and Trades.

CARPENTERS
Openings for experienced carpenters. Apply employment office 9:30 a. m. until noon.
WIEBOLDT'S
DAVIS-ST., EVANSTON

CARPENTERS WANTED
Must be expd. in applying Gold Bond siding. Mels Wagstad Co., Contractors. Pressed Steel Car Job. E. 136th-st. and S. Brandon. See Mr. Larson or Mr. Carlson.

CASH Register Repairman—Experienced; out of city. Address X T 472, Tribune.

CHIEF INSPECTOR
Capable of training and supervising female inspectors on small parts. Must be familiar with all types of precision inspection equipment and able to set up inspection procedures.

This is not a war boom job, and unless you are interested in a permanent connection please do not apply.

In reply, please send complete personal and employment history and recent snapshot.
Address Y H 105, Tribune.

CLYINDER press feeders—Union. Day or night. Apply 6th flr., 517 S. Wells.

COMBINATION COLOR MIXER AND INK MAN
For printing establishment. State exp. and references. Address Y H 293, Tribune.

COMMERCIAL Artist—To learn new trade in exchange for services. Gal. 4661.

CORE MAKERS
NEW MAGNESIUM FOUND.
DOING DEFENSE WORK
Experienced Men Only
TOP WAGES
DAY WORK
APPLY TODAY.
HOWARD FOUNDRY CO.
MAGNESIUM DIVISION,
4918 BLOOMINGDALE-ROAD.

CUTTER-FOREMAN—Must be able to repair Union special mach. Defense work. Steady. Give full particulars and salary.
ADDRESS S T 524, TRIBUNE.

CUTTER—Expd.; cotton garments; steady. DAINTY FROCKS, 206 S. Market.

DEFENSE plant needs men experienced in sheet metal work, spot welding, press brake, riveting, etc.; shift work; 60c hour and up according to experience. Apply days or evenings.
Bussey Pen Products Co., 5151 W. 65th-st.

DENTAL TECHNICIAN
Asst. plate man for acrylics. Good salary. A. & P. Dental Laboratory, 7837 S. Halsted.

DENTAL plate polisher and plaster man—Mutual Dental Lab., 27 E. Monroe-st.

DIE MAKERS
Defense work. Top wages and overtime. Age no bar for expd. men. Apply in person. Sheridan Electro, 3243 S. State.

DIE SETTER
on punch press. Experienced. Steady defense work. Good pay for those who qualify. Apply 15 S. Throop.

DIE AND TOOL MAKERS—$1.45 per hour to start, plus overtime. TOOLROOM LATHE. HANDS, $1.30 plus overtime. Excelsior Die & Tool Works, 2331 W. 18th.

DOCKMEN—Full time; exp. preferred. Apply Transamerican Freight Lines, 1130 W. Cermak.

DRAFTSMEN
Junior and Senior
Detail and Layout Men
Men over 45 or physically unfit for military duty. Apply at the plant.
THE BUDA CO.
Harvey, Ill.

Draftsmen
10 mechanical draftsmen, at once, for urgent high priority shipyard within 100 miles of Chicago. Good starting rate, housing. Full opportunity for advancement. Applications considered only with complete experience record in detail.
ADDRESS X O 247, TRIBUNE.

Draftsmen and Designers
Screw machine work. Old established firm offers men 45-55 an exceptional opportunity. Permanent. Give age, experience and sal. des. Address X O 331, Tribune.

DRAFTSMAN
with exper. in boiler plant work; good salary. Mehring & Hanson, 162 N. Clinton.

DRAFTSMAN—EXPERIENCED. GOOD DETAILER. ADDRESS X O 297, TRIBUNE.

DRAPERY hanger—Experienced; good wages. Midwest Drapery Co., 6455 Sheridan-rd.

DRY CLEANER for Dry Cleaning Plant. Good wages. Apply La Grange Cleaners, 602 E. COSSITT-AV., LA GRANGE, ILL.

ELECTRICIANS AND HELPERS.
Independent Building Trades Contractors Assn., 3478 N. Clark-st. Buc. 3200.

ELECTRIC MOTOR REPAIR MEN.
MONARCH, 121 N. Halsted. Can. 5683.

ELECTRICIAN—Who understands house wiring, draft exempt. 2656 Diversey.

ENGINEER
Prefer man between 45 and 50. Must have complete knowledge of air conditioning system, low pressure boilers, some machinery knowledge. State age, experience and reference. Address Y H 283, Tribune.

ENGINEER
Steam laundry experience. State age and experience. Address X T 119, Tribune.

Envelope Mach. Adjuster
ROTARY AND PLUNGER
EXPERIENCE PREFERRED; GOOD OPPORTUNITY WITH ESTABLISHED COMPANY LOCATED IN MIDDLE WEST. ADVISE AGE AND MARITAL STATUS.
ADDRESS Y H 342, TRIBUNE.

Envelope Adjuster
HIGH WAGES. GUARANTEED STEADY WORK. MUST BE EXPERIENCED ON WIDE RANGE, S. O. PLUNGER, AND N. R. MACHINES. GOOD OPPORTUNITY FOR ADVANCEMENT.
ADDRESS Y H 256, TRIBUNE.

ESTIMATOR
Must be qualified by experience to handle important job; experience on screw machines, stamping, and complicated assemblies; plant now on 100% defense work; good transportation; you will not need an automobile to work here. Applications by letter ONLY. State age, education, experience and salary desired. Write A. McIntyre, 4501 W. Augusta-blvd.

EXTERMINATOR
Experienced. Steady work. Car necessary.
ADDRESS X N 224, TRIBUNE.

FACTORY workers [unskilled]—Married; white; steady employment; good pay with a future; no interviews before 9:30 Wednesday morning. HARKER, 1920 Clybourn.

FILLING station attendant—Night job. Elderly man preferred. 39 N. Pulaski-road.

FINISHER—Small production parts; prefer colored; tumbling experience; to take charge of dept. WASHABLE BUTTON WORKS, 1101 N. Paulina.

FINISHERS—Expd. on coats and suits. Apply Komis Co., 100 N. State-st.

FIREMAN — Expd. preferred; best pay in town. Logan Laundry, 3319 Fullerton.

FLOOR INSPECTOR
FOR
CLOSE PRECISION WORK ON SCREW MACHINE PRODUCTS. MUST HAVE CONSIDERABLE EXP. GOOD SALARY.
HABER SCREW MACHINE PRODUCTS,
900 W. NORTH-AV. 2D FLOOR.

FIREMAN—Licensed for north side laundry. Sheldrake 8500. Mr. King.

FIREMAN—Experienced; for high pressure boiler; steady. 5409 West Lake-street.

FOREMAN
With background in precision assembling of small intricate units.

Must be capable of supervising women and training new employes.

In reply give all details, including salary desired. Enclose recent snapshot.
Address X O 136, Tribune.

FOREMAN—For electrical equipment; man with small motor assembly or vacuum cleaner experience preferred.
Address Y H 129, Tribune.

HELP WANTED—MEN.

Professions and Trades.

Foreman—Furniture factory machine room; steady position; govt. work. Illinois Moulding Co., 2411 W. 23d.

FREE LANCE INSPECTOR
ENGINEERING DEPT.
Some technical high school education; must read blue print and be draft exempt.
KELLOGG SWITCHBOARD
6650 S. CICERO

FURNACE Mechanic Helpers—[2], steady work; good pay; 9-12 mornings.
819 S. 5TH-AV., MAYWOOD.

GARAGE FLOOR MAN
GOOD POSITION FOR RIGHT MAN.
Dorchester Garage, 1373 E. 67th-st. Dorchester 9000.

GARAGE MAN AND TRUCK
WASHERS, EXPERIENCED.
Nite work, local trucking business, south side pref'd. Address X T 480, Tribune.

GARAGE FLOORMAN
Experienced driver; chance for advancement. Apply 9 W. Kinzie-street.

Garage Floorman—Colored
Draft 3-A; nights. Ellis Garage, 8316 Ellis-av.

GARAGE AND SERVICE STATION.
Mechanic; washer; also a man for evening work. 2902 North Clark.

GARAGE man—Exp.; some mech. ability; full or part time; days or eves. Moh. 1500.

GARAGE MAN—WHITE OR COLORED; NITES; STEADY. 5601 HARPER-AV.

GARAGE man—Experienced; good pay; steady work. SHELDRAKE 7361.

GARAGE man—Experienced. Steady. Good pay. 4652 N. Clark.

GARAGE man—Sun. nites only; must be exper. driver. 6901 Oglesby. Plaza 7132.

GARAGE HELP—CAR HIKERS. NATIONAL GARAGE, 360 N. WABASH.

Gas Station Attendants
45 OR OVER, GD. PAY, STEADY WORK.
2517 N. CICERO-AV.

GAS Station attendant and greaser—White; expd.; steady; good pay. Marquette-California Service Station, 6655 S. California.

GAS attendants and greasers—Up to 55 yrs. old; no exp. nec.; gd. pay.
Esquire Super Service, 76th and Halsted.

GAS station attendant or greaser—Part or full time. Apply 3935 Archer-avenue.

GAS station attendant—White; experienced. Super Service Station, 2656 Diversey.

Gauge Makers
Jig and Fixture Makers
Jig Borer Operator
Tool Makers
Universal Grinder Hands
(Internal and External)
HIGHEST WAGE PAID
Peerless Tool & Engin'r'g Co.
1133 N. KILBOURN

GAUGE MAKERS
for tool room; modern defense plant, adjacent to loop; top scale.
Plenty overtime.
Natl. Metal Products Co., 21 N. Loomis.

GEAR CUTTERS
FOR
GLEASON BEVEL GENERATORS.
GLEASON BEVEL PLANERS.
BARGER-COLMAN HOBBERS.
G. & E. HOBBERS.
FELLOW SHAPERS.
NEWARK GEAR CUTTING MACHINES.
Illinois Gear & Machine Co.
2108 NATCHEZ-AV.

GORDON press feeder—Steady job for good man. 5250 W. KINZIE-ST. AUSTIN 2114.

GREASE MAKER
Want older man familiar with lubrication, oils and grease. Some exp. necessary. Nice working cond. Address X L 272, Tribune.

GREASER
who can grease and sell; $32.50 per week and commission. Give full particulars.
ADDRESS X T 430, TRIBUNE.

GREASER and Washer—Some mechanical experience preferred; 5½ day week; $25; steady work. 5801 North-av.

GREASER-washer—Exp.; excellent salary for right man. Ph. John, Kedzie 5460.

GREASER—Experienced; colored; elderly preferred. 3445 N. Clark.

HIGHWAY DRIVERS—WHITE; eastern runs. Don't apply unless experienced on tractor trailer operations. Bring letter of reference from last employer.
2601 S. Archer—EARL.

HIGHWAY truck drivers—Exp'd. Apply Transamerican Freight Lines, 1130 W. Cermak.

HONERS—EXPERIENCED
20 N. Oakley-blvd., 2d Flr.

Horiz. Boring Mill Hand
with some experience on Lucas horizontal milling; night shift; near west side; top rates; permanent, postwar future.
CAMERON CAN MACHINERY CO.,
240 N. ASHLAND-AV.

INSPECTORS
With precision experience on small parts, castings, tools, etc.; for vital war work. Must be free to travel.

Give all details including salary desired and date available. Enclose recent snapshot.
ADDRESS X N 575, TRIBUNE.

INSULATION AND ROOFING APPLICATORS; EXP. AVENUE 1166.

JANITOR—UNION—Small apt. hotel. $110 mo. and apt. 1504 N. Dearborn.

Jr. Engineers
MUST HAVE M. E. DEGREE
KELLOGG SWITCHBOARD
6650 S. CICERO

LABORERS
TRUCKER
for factory work
Good pay and plenty of overtime.
American citizens only.
Eversharp, Inc. 1800 W. Roscoe.

LABORERS
for war production work; pass. physical exam.; minimum rate 72½c per hour. Men now employed in defense plants will not be considered.
U. S. Employment Service
423½ Fayette-st., Hammond, Ind.
NO FEE CHARGED

LABORERS
for lumber yard work. Apply 7 a. m. Hill-Behan Lumber Co., 5601 Elston-av.

LABORERS—Construction work; union. Apply L. J. Graf Construction Co., 505 N. Sacramento-blvd.

LABORER—For loading trucks and warehouse work. Good pay. 440 S. Canal.

LAPPING work—4 men, experienced. Staret Jewelry Co., 913-921 W. Van Buren-st.

Lathe Hands—Skilled
Plenty of Overtime
100% Defense
IDEAL TOOL & MFG. CO.
5825 S. WESTERN.

LATHE HANDS
Toolroom; work from blueprints; nights; citizens, draft exempt; defense work. Elcor Inc., 1060 W. Adams.

LATHE HANDS
Must have own tools. Johnson Fan & Blower Corp., 1319 W. Lake-street.

LATHE Hands—1st class; $1.25 hour; 49 hrs. F. B. Redington, 112 S. Sangamon.

Laundry Engineer—Expd.
DALY'S LAUNDRY,
1113 ARMITAGE.

LAUNDRY sorters, packers, wringer men—Steady work; good pay.
American Laundry, 925 S. California.

LAUNDRY help for inside work—Exp. not nec. Bee Hive Laundry, 2043 W. Van Buren.

LAUNDRY sorters and packers—Steady work. Happy Day Laundry, 2605 W. Armitage.

LAUNDRY engineer — Must be experienced. Northern Laundry, 2727 W. Fullerton.

LAUNDRY pullers—Highest wages in the city; steady work. 4224 W. Division.

LAUNDRY help in Chinese laundry.
Henry Hugh, 1915 E. 79th-street.

LEARN dental drill sharpening. Will pay 40c hr. 1st wk.; 50c 2d; piecework after that. 153 W. 69th-st., 11-3. Mullen Bros.

MACHINISTS
Experienced lathe and bench hands; must have own tools.
Continental Radio Television Corp.
3815 ARMITAGE-AV.

MACHINISTS
ALL AROUND. MUST HAVE TOOLS.
2d Floor. 551 West Lake-street.

HELP WANTED—MEN.

Professions and Trades.

MACHINISTS
Engine and Turret
Lathe Operators
Milling Machine Operators
Standard Cap & Seal Corp.
1200 FULLERTON.

MACHINIST
for small defense plant. Must be exper. in general machine shop work. Apply 20 N. Oakley-blvd., 2d-flr.

MACHINISTS
Defense plant. Immediate openings for 1st class, all around machinists. Must be A1 with 5-10 years' experience, do own setup, read blueprints, and have own tools. No others need apply. Kux Machine Co., 3940 W. Harrison-st.

MACHINE SHOP HELPERS
For general maintenance, with opportunity to learn machinist trade.
CAMERON CAN MACHINERY CO.,
240 N. ASHLAND-AV.

MACHINISTS
exp. for machinery rebuilding. Good pay. Excellent working conditions. Apply Adams Machinery Co., 6440 N. Hamlin.

MACHINIST—Exp.; lathe and milling mach.; own tools; steady day work; Central Mfg. district; exc. working cond. Write, giving particulars. Address X N 482, Tribune.

MACHINIST and machinery repair and tool and die makers—Top salary. 4511 Lincoln-av. From 9 to 12 noon.

MAINTENANCE MEN (2)
over 45 years old for maintenance work and watchman in North Side bank; hours 4 p. m. to midnite and midnite to 8 a. m. experience unnecessary; permanent; salary $110 per month, 40 hour week; give age, previous work and phone.
ADDRESS Y H 348, TRIBUNE.

MAINTENANCE MAN—Must be able to do electrical and plumbing and all around repair work; steady work; good pay and meals to right man. Apply Fireside Restaurant, 7200 Lincoln-avenue.

MAINTENANCE MAN — For large laundry; steady work. State age, wages desired. Address Y H 485, Tribune.

MAINTENANCE man—Firing school; salary and living. Drexel 6737.

MAN
3 to 5 years' experience in mica paper condenser industry. Please state salary expected and education.
Address Y H 170, Tribune

MAN—45-50 yrs., for night work, to fire low pressure boiler. 540 Orleans.

MAN—Lite factory work; shipping; 50c hr. White or Colored. 922 W. Ohio.

MAN—Hardening and assembling work; 55c per hr.; machine shop. 1450 W. North.

MEAT boners—Good salary. Apply 4500 S. Tripp-av. See Geo. Ryan, foreman.

MECHANICAL INSPECTOR
Experienced; must read micrometer.
KELLOGG SWITCHBOARD
6650 S. CICERO

MECHANICS and MACHINISTS
AUTO MECHANICS and MACHINISTS wanted for further training and to fill skilled occupations in machine shop and tool room. If already on war work, do not apply. Open for applications 7:30 a. m.-4:30 p. m. Monday thru Saturday.
TELETYPE CORP.
Employment Office. 2600 Southport.

MECHANIC—Experienced sewing machines; steady work. Fox Venetian Blind Co., 4611 N. Clark-st.

MECHANIC and mechanic's helper. Apply 2426 Prairie.

MEN
45 YEARS AND OVER
You do not need previous experience to qualify for positions as:
LOADERS
SACKERS
TRUCKERS
CAR UNLOADERS
Your choice of day or night work as plant operates 3 shifts. Attractive hourly rates and rapid advancement. Good transportation facilities. Apply daily, 8 a. m. to 5 p. m., Saturday until noon.
W. F. Hall Printing Co.
4600 Diversey-avenue
Employment Dept.

MEN AND BOYS
Openings Now Available
Packers
Order Fillers
Stock Helpers
Truckers
Receiving Clerks
Experience not necessary.
Convenient loop location.
Good rates; excellent opportunity for advancement.
Apply 8:30 A. M.-4:30 P. M.
Employment Department
426 W. RANDOLPH
BUTLER BROTHERS

MEN WANTED
Men to fill unskilled jobs as: JANITORS, PACKERS, PLATING HELPERS, STOCK ROOM CLERKS, FLOOR HANDS, ETC. If now on war work do not apply. Open for applications 7:30 a. m.-4:30 p. m. Monday through Saturday.
TELETYPE CORP.
Employment Office. 2600 Southport.

MEN
CANDY FACTORY
GENERAL LABOR AND CANDY MAKER HELPERS; STEADY WORK; 60c PER HR.
BUNTE BROTHERS
3301 W. FRANKLIN-BLVD.

MEN
For general factory work. Must be over 16 yrs. of age and U. S. citizen.
COOK CHOCOLATE CO.
1000 N. OGDEN.

MEN and boys—White, for stockroom and warehouse work. With or without exper. Days. Steady work; 40 hr. wk., time and one-half for overtime.
LIGGETT'S DRUG CO., 310 W. Polk.

MEN—Strong, for labor work in factory and warehouse; earnings approximate $30 for 48 hour week; 10% more for night shift. Apply 1749 Grace-st.

MEN—40-55 yrs., active, for guard duty mfg. plant; no exp. necessary; state age, height, weight, and past 10 yrs. employment record. Address X O 128, Tribune.

MEN—One for shipping dept., another for grinding machine. Steady work.
ADDRESS Y H 347, TRIBUNE.

MEN—White and colored, general factory work; no experience necessary. Apply 450 N. Hermitage-av.

MEN for machine shop—No experience necessary. SIMPLET ELECTRIC CO., 123 NORTH SANGAMON.

MEN — Colored, inexpd.; for light factory work; start 40c. 14 N. Peoria, 6th floor.

MEN—Between 40-60, for assembly work. 5100 N. Ravenswood-av.

METAL fabricating work—Some exp. A chance to learn good trade. Assembling, welding, bench and layout work. Apply Sheet Metal Engineer's Co., 919 W. 49th-pl.

METAL sorters—On brass and copper scrap, by large producer of ingot brass and bronze. Can also use furnace helpers and laborers. Top wages. Apply in person only. U. S. Reduction Co., East Chicago, Indiana.

HELP WANTED—MEN.

Professions and Trades.

METHODS ENGINEER
to take charge of manufacturing methods on small screw machine parts and stampings. Knowledge of plastics will be helpful.

Position is with a nationally known company doing essential work.

WE WANT A GO-GETTER
who is looking for a permanent connection.

In reply give all details, including salary required, and inclose photo.
Address X O 133, Tribune.

Milling Machine Operators
Set own jobs—operate dividing head.
Engine Lathe Operators
At least 10 years' experience.
Steady work—overtime—100% defense.
MANUFACTURER'S EQUIPMENT CO.,
4545 W. LAKE-ST.

MOTOR MECHANICS
Experienced bench work; short hours; good pay; good trans.
1900 S. STATE-ST.

MULTIGRAPH Operator—Experienced letter shop work; hand and Davidson feed; direct ink and ribbon work; 75c per hr. Permanent. 407 S. Dearborn, Rm. 475.

NURSE—Man, for nervous care; institutional experience pref. Irv. 5834.

OFFSET PRESSMEN
Experienced on 17x22 Harris offset press. State experience and salary desired.
ADDRESS Y H 363, TRIBUNE.

OFFSET PRESSMAN
Experienced on color work, to operate Harris L. B. or Harris Q. Apply Marquette Offset Corp., 730 N. Franklin.

OFFSET PRESSMAN—Exp. on Harris and Webendorfer; steady work; some overtime; excellent chance for right man.
ADDRESS X O 263, TRIBUNE.

OPTICAL SHOP MAN.
Royal Optical, 17 N. State. Cen. 6625.

ORDER pickers, checkers and packers—Wholesale drug house; steady. Wab. 7800.

PACKERS,
ORDER FILLERS,
STOCKROOM MEN.
40 HOUR WK., TIME AND ½ OVERTIME.
PERM.; GD. OPPTY.; PAID VACATIONS.
CONTINENTAL PRODUCTS, INC.,
2036 S. Michigan-av.

PACKERS—STOCK ROOM MEN AND RECEIVING DEPARTMENT HELPER, OVER 40; WITH SOME EXPERIENCE IN HANDLING METAL PRODUCTS. APPLY BETWEN 9 A. M. AND 4 P. M. 1736 N. SPRINGFIELD.

PACKER—Scientific glassware. Good opportunity. Standard Science Supply Co. Armitage 8737.

PAINTERS, WHITE
Large N. Side apt. hotel; steady year 'round work guaranteed. State age, exper., salary and refs. Address Y H 451, Tribune.

PAINTER and paperhanger—Steady job for reliable man. Address X T 84, Tribune.

PHOTO ENGRAVER
Finisher and proofer. Day job. Steady work.
ADDRESS X T 346, TRIBUNE.

PHOTOGRAPHER—Familiar with planograph photo work, reductions, negatives, plates.
ADDRESS X O 207, TRIBUNE.

PHOTOGRAPHIC darkrm. printer—Exp. Part time. 6-12 p.m. Hi. qual. portraits. Hol. 6343.

PHOTO dark room help—Men or women; exp. Top salary. Address X N 209, Tribune.

PICTURE frame finisher — Expd. Excel Frame Mfg. Co., 910 W. Lake.

PLASTIC MOLD DESIGNER
Compression and injection experience.
BARNES & REINECKE,
230 E. Ohio. Del. 1488.

PORTER—White, over 46; $25 week, 40 hrs. Nice conditions, chance for better pay. Room 600, 55 E. Washington.

PORTRAIT retoucher—High quality. Part time hrs. 6:30-11:30 p. m. Hol. 6343.

PRESSER—Colored; for pressing and sewing; steady work. Apply Burdette Tailor, 201 E. 58th-st.

PRESSER—Exp., stdy wk.; gd. pay. De Luxe Cleaners, 683 Wentworth, Calumet City.

PRESSER—Experd.; steady work. O'Connor Cleaners, 7321 Lake-street, River Forest.

PRESS MAN—White or col.; synthetic plant; nds. stdy. presser. Address Y H 353, Tribune

PUNCH press and set up operator—Also turret lathe hand. Apply 1724 Walnut-street.

Production Designer
Want competent man capable of supervising drafting or layout job, able to recommend modification of a complete design to facilitate production by modern methods. Man with experience in manufacture of light equipment of a structural nature for limited production; requires broad experience with knowledge of relative merits of all well-known production methods such as bending, forming, drawing, punching and forging.
Man of these talents not now in 100% war work will be highly compensated with unusual opportunity and permanency in important war assignment with large manufacturer located in Boston.
Give complete particulars for interview in Chicago. Applications held strictly confidential.
ADDRESS T N 271, TRIBUNE.

RADIO SERVICE MEN
Excellent salary. Repair men qualified to repair and service radios and record changers. Apply to Mrs. M. Smith after 10 a. m.
Retail Store—Main Floor
Write or phone Del. 6000 for appointment if you cannot call in person
MONTGOMERY WARD & CO.
619 W. Chicago-av.
SOUTH SIDE OF STREET.

RADIO LINE FOREMEN
Experienced on assembly lines. Must know radio construction throughout. Attractive wages and postwar positions.
Address X O 166, Tribune.

RADIO service man—Good salary and bonus. National Television and Radio, 3405 W. Roosevelt-road.

RADIO REPAIR MAN.
4912 MADISON-ST.

RAILROAD
MACHINISTS
ELECTRICIANS
BOILERMAKERS
Apply Room 900
La Salle Street Station
A. R. RUITER
Superintendent
Motive Power
Rock Island Lines
Chicago, Illinois

READY roofing applicator—With or without equipment.
APPLY 6503 COTTAGE.

REFRIGERATION man—Expd., for service and general maintenance of restaurant equipment. Apply 1840 Irving Park, rear, or Jun. 1852 for appt.

REPAIR MEN
Exp. rebuilding machine tools.
ATLAS, 101 S. CLINTON.

REFINISHER—Expd. on office furniture.
130 W. LAKE-ST. DEA. 3788.

RETOUCHER — For portrait photography, permanent proposition; $50 to $60 weekly. Lainson Studios, 208 E. Wisconsin-av. Milwaukee, Wis.

ROOFER and sheet metal man, experienced; steady work; good pay. 3216 S. Halsted.

SAILMAKERS
STEADY. CANVAS. WAR WORK.
3401 W. DIVISION-ST. 2D FLOOR.
Apply 8-4 weekdays; 8-12 Saturdays.

SCRAPER HANDS
Exp. at machinery rebuilding. Good pay. Excellent working conditions. Apply Adams Machinery Co., 6440 N. Hamlin.

SCREEN operators—Handle own layout and stencil. Address X N 547, Tribune.

SCREW MACHINE OPERATORS
Openings available for:
HAND and AUTOMATIC SCREW MACH. OPERATORS. BROWN & SHARPE experienced preferred. If already on war work do not apply. Applications taken from 7:30 a. m.-4:30 p. m. Mon.-Saturday.
TELETYPE CORP.
Employment Office. 2600 Southport.

SCREW machine setup men—Work on hand or automatic screw machines. Except. opp. Must have own tools. Defense wk. Natl. Stamp & Elec. Wks., 3220 W. Lake.

[Continued on following page.]

HELP WANTED—MEN.

[Continued from preceding page.]

Professions and Trades.

Screw Machine Setup Men

If you can set up work on hand or automatic screw machines, we have an exceptional opportunity to offer. Phone Seeley 7460.

SERVICE MEN. Neat appearing; ambitious men with car or small panel truck; service merchandise machines; men for North and South sides. gd. future; nationally estab. co. See. 1112.

SERVICE station—Garage man; white or colored; night work. 2820 Elston-av.

SETUP MEN

EXPERIENCED ON TURRET LATHES, PUNCH PRESSES, AND FORM GRINDING; 48 HOUR WEEK; GOOD PAY. AMERICAN CITIZENS ONLY. EVERSHARP, INC. 1800 W. ROSCOE.

SET-UP MAN

for model F Gridley; high pay; good hours. COLONIAL PREMIER CO. 466 W. SUPERIOR. SUP. 0351.

Sewing Machine Mechanics

Experienced. If you are looking for a steady job and good pay, apply H. P. COOPER AND CO. 308 S. Green-street.

SHIPPING CLERK—Opening with large, New York publisher, prefer man who has had exp. in handling small shipments and has a fair knowledge of keeping records. Permanent position. Apply between 9 a. m. and noon. International Readers' League, 5 N. Wabash, R. 1402. Ask for Mr. Spencer.

SHIPPING and receiving clerk—Mfg. or plating exp.; state salary and references. Address X T 402, Tribune.

SHOE workers, bedlasters, wood heel fitters, and cloth cutters; exp. Steady. Good pay. Irving Shoe Co., 168 N. Ogden.

SHOE lasters for McKay and Pre-Welt. Midwest Shoe, 512 S. Peoria, 3d floor.

SHOP FOREMAN—Supervise 20 employes; mfg. special machinery. Must have had foreman's exp. Steady work, well estab. company Now 100% defense. State ref., exp. Address S K 416, Tribune.

SHOW card writer—Must also be exp. silk screen stencil cutter. 1320 Clybourn.

SILK SCREEN OPERATORS

Experienced on glass. 7600 Greenwood. Triangle 1598.

SILK screen operator and shopman—Expd. 14 N. Michigan, Rm. 309. Rand. 1925.

SKILLED machinist wanted—50 years old or older, for supervisory position. This is a permanent job after present war contracts are completed. ARMSTRONG FURNACE CO., Columbus, Ohio.

SLIP cover cutters—Experienced only; good pay. Steady work. 3336 Lawrence-av.

SORTER—EXPD. ON WET WASH. Progressive Laundry, 6209 Prairie.

SPRAYER—FURNITURE

One who understands removing bleaching, shading, etc. Steady job. State salary expected. Address Y H 330, Tribune.

SPRAYER

Experienced with lacquers and synthetics. 1120 N. Wells-st. Michigan 0200.

SPRAYER—On wood dinette sets. Hoffmann Table Co., 1001 S. Kostner-avenue.

STOCKROOM FOREMAN

Experienced in management of large stockroom in electrical mechanical field. Must have extensive proven record of performance and be acquainted with latest stockroom methods. Draft exempt. Not a war job. Address Y H 166, Tribune

Stores and Stckrm.

Must be exper. in metal industry and draft exempt Address X N 60, Tribune

STOREKEEPER—Defense mfg. plant. Full responsibility. Good wages. Hydraulic Products Co., 525 W. 76th-st.

THREAD MILLERS

EXPERIENCED LEES BRADNER WORM THREAD MILLING MACHINE SET-UP MEN AND OPERATORS. Illinois Gear & Machine Co. 2108 N. NATCHEZ-AV.

Time & Motion Man

Must be expd. in taking time study on standard machines; should be familiar with job evaluation and labor grading, setting rate in advance from established standards. KELLOGG SWITCHBOARD 6650 S. CICERO.

TINTER—EXPERIENCED. F. Kreutzer, 339 S. Halsted-st. Hay. 3379.

TOOLMAKERS

Top Wages—Steady Work Lots of Overtime War Work Apply any weekday between 7 a. m. and 11 p. m. except Sat. 7 a. m.-4:30 p. m. SLOAN VALVE CO. 4300 LAKE-ST.

Tool and Die Makers Milling Machine Hands Must Be A-1

Edward Katzinger Co. 1949 N. Cicero

Tool and Gauge Makers

TOOL GRINDERS SUPERVISOR. EXPD. ON CUTTERS AND FORM TOOLS. MIDWESTERN TOOL CO. 3932 DIVERSEY-BLVD.

Tool-Gauge Makers

ALSO A-1 MACHINISTS AND LATHE HANDS. TOP WAGES TO RIGHT MEN. PLENTY OVERTIME AND BONUS. DAY AND NIGHT SHIFTS. SEREN TOOL WORKS. 500 S. PEORIA.

Toolmakers—Tool Lathe Tool Milling Machine Hands

Preferably plastic mold experience, but not necessary. Day and night shift. Good transportation. Defense work. ADDRESS X O 75, TRIBUNE.

TOOL AND DIE MAKERS

Plenty of Hours—Top Wages—Day Shifts. AJAX ENGINEERING CO. CALL MR. SMILEY—CAL. 1740. Any time from 8 a. m. to 6 p. m. Interviews arranged conveniently.

TOOL DESIGNER

Circular form tool, jig and fixture. Experience necessary. Good postwar possibilities. 100% defense. J. J. TOUREK MFG. CO. 4701 W. 16th-St.

TOOL MAKER

Tool maker, experienced in jig, tool, and fixture work, wanted by defense manufacturer located in vicinity of 79th and S. Halsted-st. Concern is well established and permanence after war is assured right applicant. Rad. 7791.

TOOL AND DIE MAKERS

Excellent working conditions. High priority defense work. Day or night. BADGER TOOL & MFG. CO. 1501 W. Polk. Can. 5510. Eves. Berwyn 22.

TOOL AND GAGE MAKERS

Nights: earn $122 weekly; no Sunday work; exceptionally good working conditions. Apply day or night. R. Krasberg & Sons Mfg. Co., 2501 West Homer.

TOOL AND DIE MAKER

Top wages and steady positions for 1st class men; working 58 hours per week on defense work; day shift. Apply Paymaster Corp., 754 W. Lexington.

TOOL AND DIE

A1 tool and die men for plant. 100% defense work; top wages; plenty overtime. 4334 W. 5th-av. Mr. Heide.

TOOLMAKERS

Jigs and fixtures. Defense work. Elcor Inc., 1060 W. Adams.

TOOL and die makers or first class machinists for war work—Top wages; steady position. Electrical Research Laboratories, 2020 Ridge-avenue, Evanston.

TOOL DESIGNERS—DETAILERS. J. L. McElroy, Rm. 1121, 166 W. Jackson. Ph. Wab. 7087 or Sou. S. 3151 aft. 6 p.m.

HELP WANTED—MEN.

Professions and Trades.

TOOL DESIGNERS

PLENTY OF OVERTIME

PROCESS ENGINEERS

TOP RATES

TOOL DETAILERS DRAFTSMEN CHECKERS

100% DEFENSE WORK

Give all personal details, experience, training, salary desired. Enclose recent snapshot. ADDRESS X T 469, TRIBUNE.

TOOL ROOM FOREMAN

To supervise 20-30 men, toolroom, making tools, dies, jigs, fixtures, and gauges for small precision instruments.

The man we hire will have a permanent position, and will not have to worry about the postwar era.

In reply, please give all details of personal history and experience, and enclose recent picture. Address X O 129, Tribune.

TOOL AND DIE MAKERS

Experienced on small production dies and fixtures. Also men with some experience. Good rates. Overtime. Apply HOWARD B. JONES. 2300 N. Wabansia.

TRIMMING cutter, cloth lining cutter, and man on block. J. P. Smith Shoe Co., 671 N. Sangamon-street.

TRUCK MECHANICS AND BODY MEN wanted—Skilled on heavy duty Diesel engine equipment. Vacations given to permanent employees. Our men average at least $250 per month. Pacific Intermountain Express, 455 W. 4th-st., Salt Lake City, Utah.

TRUCKING—Local; experienced in general operation of the business; office and outside work. Address X O 228, Tribune.

TRUCK WASHERS. EDWARD HINES LUMBER CO., 2424 BLUE ISLAND.

TUCK pointing subcontractor—Must be fully insured. Apply immediately. 6503 Cottage.

TYPEWRITER MECHANIC

First class. Top wages. Best working conditions. Address Y H 373, Tribune.

VENETIAN blind man—Handy with tools; car necessary; good sal. 2427 S. Michigan.

WASHER—COLORED; GOOD PAY. 3100 N. KEDZIE-AVENUE.

WASHING MACHINE REPAIR MAN. 4912 W. MADISON-ST.

Watchmaker

Top salary and commission. Steady position. See Mr. Nitsche, Friday only, Diamond and Watch Dept. WIEBOLDT'S Lake and Harlem, Oak Park

WATCHMAKER—Stdy. job; gd. hrs., gd. pay. M. W. SMITH, 156 W. WASHINGTON.

WELDERS COMBINATION OR ARC

Must have at least 2 years' experience. Pressed Steel Car Co., Inc. 136th-st. and Brandon-av. Hegewisch Station, Chicago

WELDERS—EXPD.

Elec. arc; heavy steel pressure tanks. Hamler Boiler & Tank, 6025 W. 66th.

WELDERS

Arthur J. O'Leary & Sons Company. 5757 W. 65th-st.

WINDOW Trimmer and Sign Writer—For dept. store; 30 miles from Chicago. THE RAU STORE, Chicago Heights. Ask for MR. PAULSON.

WINDOW WASHER. Apply Rm. 21, 39 W. Adams, 8:30 a. m.

WOOD hand turners and all around machine hands. 1st class only. 3d floor. 517 N. Halsted-street.

WOODWORKERS

Experienced rip sawyer, tenoner, routers, and helpers. Butler Specialty Co., 8200 S. Chicago-av.

WOODWORKERS—On hand shapers, chucking machine, boring machine, and stock sawyers. STORKLINE FURNITURE.

WOODWORKERS, machine hands, assembler, and sweeper. TAPP, INC. 1732 ARCADE.

WOOLEN stockkeeper—Mid. aged man; men's clothing mfg. Address X T 473, Tribune.

Acme-Brown & Sharpe Operators and Setters

MACHINISTS

Must be experienced. Several openings. Days or nights. 100% defense. J. J. TOUREK MFG. CO. 4701 W. 16th-St.

YG. man—To assist in shipping, cutting room. Apply 3d fl., 307 W. Van Buren.

The Tribune offers special rates to persons who advertise for positions. For information and assistance in writing an advertisment stop at the Want Ad office, Madison and Dearborn-sts., or in the lobby of Tribune Tower.

Pharmacist.

PHARMACIST, ASST. PHARMACIST OR APPR.

Salary plus comm.; excellent working conditions. Apply Ford Hopkins Drug Store, Elmhurst, Ill., or Joliet, Ill., or Ford Hopkins office, 400 W. Erie-st., Chicago.

REGISTERED or assistant pharmacist—Full time preferred or part time. KASTEL PHARMACY. 2832 DEVON-AV. Hollycourt 3932.

Butlers, Chauffeurs, Housemen, Etc.

CHAUFFEUR—40-50 yrs., vicinity Ridgeland and North-avs. Apply 1133 N. Kilbourn.

Clubs, Hotels, and Restaurants.

BAGGAGE Porter—Experienced. Apply timekeeper's office, Edgewater Beach Hotel, 5349 Sheridan-rd.

BARTENDER—Experienced; Polish speaking. 1944 W. Chicago-av.

BARTENDER—Middle-aged; no experience; 4:30 p. m. to 2 a. m. Austin 9891.

BARTENDER—Exp. married man preferred. Barney's Market Club, 741 W. Randolph.

BELL boys—Exp. not nec. Train you; head bell man. 411 S. Wabash, Lorraine hotel.

BOYS

for restaurant work. Excellent opportunity, rapid advancement, good hours, best of pay. No Sundays or holidays. If you have had no exper. and want to learn this useful work, we will train you. HARDING'S, 21 S. WABASH.

BOYS AND MEN—Experienced or we train as countermen, grillmen, waiters; real opportunity for promotion. Apply O'CONNELL'S, 422 E. Grand.

BREAKFAST cook, bus boys, pot washer, dishwasher and porter. Permanent positions. Good hours. Good salary and meals. Apply Austin Y. M. C. A. Cafeteria, 501 N. Central-av.

BUS BOYS

Filipino. Experience necessary; good pay, meals. ISBELL'S, 590 DIVERSEY.

Bus Boys and Dishwashers

White or colored; good transportation. ABBOTT HALL, 710 Lake Shore-drive.

BUS BOY

White or Filipino. A BIT OF SWEDEN. 1015 RUSH.

BUS BOY—White; good salary, meals, tips, and uniforms; no holidays or Sunday work. Apply Miss Werno, Bismarck Hotel Coffee Shop.

BUS BOYS — White or colored. Colonnade room, EDGEWATER BEACH HOTEL, 5349 SHERIDAN-ROAD.

BUS BOYS—COLORED. Harmony Cafeteria, 21 S. Dearborn.

COLORED MEN

For miscellaneous restaurant work; good pay with meals and uniforms included. DE METS, 312 W. MADISON

COLORED BUS BOYS AND DISHWASHERS. Exp. and inexp. O'Connell's, 422 E. Grand.

HELP WANTED—MEN.

Clubs, Hotels, and Restaurants.

COLORED PORTERS and Dishwashers—Good Pay

STINEWAY DRUG CO. 1104 S. Wabash 5th Flr.

COLORED boys—2; no Sundays, no eve. work. Merchandise Mart Drug Store, Wells-street entrance. Ask for Mr. Loeb.

COMBINATION steam table and counter man; 6 nights week. 3944 W. Cermak-road.

COOK, 2D, COLORED

A1 refs.; good salary. Jule's Restaurant. 814 W. 71st-st.

COOK—1st; white or col.; days; no Sat. or Sun. Fort Dearborn Grill, 89 E. Wacker.

COOK—Nights; exper. See chef Wednesday-Thursday, 4014 Milwaukee.

COUNTER and grill man—Experience; 5 days. $25 week and meals. 1332 E. 63rd-st.

COUNTER-GRILLMEN. Allen's Hamburger, 4006 Broadway.

COUPLE—For hotel janitor or maid work. White or colored. Exper'd. Sober. Draft exempt. Good pay and apt. 747 N. Clark.

DAY clerk—8 hours, 6 days; 300 room; experience. Call Longbeach 3000.

DESK clerk—Hotel or ballroom renting exp.; draft exempt; perm.; $100 mo. start; advance.; 11 a.m. 188 W. Randolph-st., 22d fl.

DISHWASHER

Colored, night work. Good pay and bonus. Pete's Steaks, 163 N. Dearborn. Apply after noon. Pete's Steaks. 163 N. Dearborn.

Dishwasher and Bus Boys

Experienced; good salary. Town House. 6935 Sheridan-rd.

DISHWASHER—Colored; good pay; dishwashing machine; meals furnished. Apply after 11 a. m., 3807 Broadway.

DISHWASHERS — Colored; day man, $18 week; night man, $20 week. Continental Restaurant, 722 W. 63d-st.

DISHWASHER and porter for barbeque—$25 salary and meals. Press Inn Barbecue, 4104 Sheridan-road.

DISHWASHER—Also kitchen helper; salary $22 a week and meals; steady. Fireside Restaurant, 7200 Lincoln-avenue.

DISHWASHERS—Colored; good salary. Jule's Restaurant, 814 W. 71st-st.

DISHWASHERS. Good pay. 7856 Cottage Grove.

DISHWASHER—Exp'rienced. Gd. pay. Nights. Call aft. 12 p. m. 3926 Broadway.

DISHWASHERS and porters—Steady work. Good pay. Younkers, 51 E. Chicago-av.

DISHWASHER—Colored; days; no Sundays. Fort Dearborn Grill, 89 E. Wacker.

DISHWASHERS—Colored. Hotel Hayes, 60th-st. and University-av. Hyd. 4400.

DISHWASHER—Colored; 6 day week, no Sun. George P. Hill, 111 W. Washington-street.

DISHWASHER—Little exp. nec.; gd. sal.; no Sun. Neat; col. or wht. 7109 N. Clark.

DISHWASHER—Colored, expd.; good sal., also week-end. See chef. 4014 Milwaukee.

DISHWASHER—White; good wages. Olsen's Restaurant, 6339 S. Central-av.

DISHWASHERS—Porters. Colored. Steady jobs. Better pay. 1342 E. 53d-street.

DISHWASHER—GOOD PAY. 6712 STONY ISLAND-AV.

ELEVATOR Operators [3]—White; 45-65 years. Apply 5307 Hyde Park-blvd.

ELDERLY man—For apt. hotel; night clerk. 2600 N. KEDZIE.

FILIPINO MEN—For work in cafeteria and kitchen, with 3-A or 4-F draft classification or over 45 years of age. Forty hour week with time and one-half for overtime. Apply R. R. DONNELLEY & SONS CO., 2123 Calumet-avenue. Office open 8:00 to 4:30 daily and from 8:00 to 12:00 on Saturday.

Fountain—Counter—Griddle MEN

An opportunity to learn restaurant business with well established firm. No experience necessary. See Mr. West, 333 W Madison, between 9-11 a. m. weekdays. PIXLEY & EHLERS.

GLASSWASHER. Harmony Cafeteria, 845 S. Wabash.

GRILL AND COUNTER MAN

Experienced; meals and linen; hours 7 a. m. to 5 p. m., no Sundays. Pike's, 915 W. Washington. Haymarket 9391.

GRILL man—Exp. Harvey's, 1636 Irving Pk.-rd.

HAMBURGER men — Exp., clean, honest, sober. Sal. open. 3357 W. Madison, 7-11 a.m.

HAMBURGER AND GRILL MAN. Experienced. 954 W. Madison.

HAMBURGER MAN—Days; 9 hrs.; Sun. off; $25 per wk.; exp. 5842 Roosevelt-rd.

HOUSEMAN

Colored; experienced; hotel work. Apply at once. 1032 N. Dearborn-st.

HOUSEMEN

White. Apply Passavant Hospital. 303 E. SUPERIOR-ST.

HOUSEMAN—Colored; capable of apartment hotel work. Also need a wall washer, colored. Good salary; steady work. Call Michigan 5400, MRS. HANNAH.

HOUSEMAN — Apply Timekeeper's office Edgewater Beach Hotel. 5349 Sheridan-rd.

HOUSEMAN—White; good salary; maintenance. N. Shore Health Resort. Winn. 211.

HOUSEMEN—White; hotel work. Apply housekeeping dept., Bismarck Hotel.

HOUSEMAN—For hotel; good salary and room; sober. 2109 W. North-avenue.

HOUSEMAN — COLORED; HANDY WITH TOOLS. Draft exempt. 1314 Devon-av.

HOUSEMAN—With Hotel experience; salary and room. 6125 Kenwood-avenue.

HOUSEMEN—Experienced. $100 per month. Address Y H 104, Tribune.

HOUSEMAN—North Side Hospital; good pay and meals. Ph. Longbeach 0400, Mr. Page.

HOUSEMAN—Experienced. Mary E. Pogue School, Phone 66, Wheaton, Ill.

HOTEL CLERK

EXPERIENCED; GOOD PAY. Address X T 76, Tribune.

HOTEL nite clerk—Steady. Familiar with transcript work. Greenleaf 4000.

HOTEL CLERK—Expd.; references; good pay. Apply New State Hotel, 553 S. State.

LOBBY Porter work—For past middle aged man. Apply Hotel Aragon, 5401 Cornell-av.

Lodging House Clerks

Good pay. Steady work. Experience preferred. Give phone number. ADDRESS X T 85, TRIBUNE.

MEN—Colored [porter and vacuum man], for north side residential hotel; must be neat and sober; steady year round work. Apply 9-12 a. m. 501 Surf-st.

MEN—Aged 50-60, to work as housemen; also elevator operators. Edgewater Beach Apts., 5555 Sheridan-road.

NIGHT clerk—Must be expd. in commercial hotel; good references; top salary for right man. Address X O 115, Tribune.

NITE clerk—Draft exempt; $80 plus room; age 45-55. Wabash Hotel, 27 E. Harrison.

NIGHT CLERK—Hotel; south side. Must be over 50; good salary and rm. Fairfax 9610

No Experience Necessary

We can use several young men. Steady work and good pay. White Castle System, Inc., 6960 Vincennes-av.

OPPORTUNITY AT WHITE TOWER Hamburger shops for NEAT, ABOVE AVERAGE MEN, 20 TO 45; good starting salary. Apply mornings, 422 E. Grand-av.

PORTER—$18, plus meals; 9 a. m. to 6 p. m. GRILL RM. BUS BOYS.........$18+Meals Dishwasher and iceman.........$20.50+Meals Apply BLACKHAWK RESTAURANT, 139 N. Wabash, after 10:30 a. m.

PORTER—Colored—Dishwashing and porter work. Good pay and meals; no Sundays or holidays. Acme Drug Co. 200 W. Washington.

PORTER and dishwasher—Colored; no Sundays; $18 and meals. White Triangle Sandwich Shop, corner 18th-st. and Canal-st.

PORTER—Experienced. No Sunday work. $20 week and meals. 114 S. Clark.

PORTER—dishwasher—Col.; hours 7-4; no Sun.; good pay; meals. 232 W. Grand.

PORTER—White, for tavern. Some bar exp. 731 W. NORTH-AVENUE.

PORTER — Nights, sober, reliable, refs.; $27.50, meals. Louis George, 1759 W. 69th.

PORTER—White; some tavern exp.; good pay. Call after 3 p. m., 626 S. State-street.

ROOM clerks—Expd.; 8 hrs., 1 day off; gd. pay. Mgr., 411 S. Wabash, Lorraine hotel

SECOND COOK

Starting salary $27.40 per week; experienced; meals, uniforms furnished and laundered; immediate discount privileges on merchandise purchased. Apply to Mrs. M. Smith after 10 a. m. Retail Store—Main Floor MONTGOMERY WARD & CO. 619 W. CHICAGO-AV. SOUTH SIDE OF STREET.

SILVER WASHER—COLORED. Harmony Cafeteria, 21 S. Dearborn.

SINGLE, INTELLIGENT, SOBER. Over 50, for steady hotel clerk job in exchange for rm. with bath and salary. State age, nationality, religion, ref., and salary expected. Address X N 563, Tribune.

STEAM TABLE MAN

and short order cook; for work in hi-class tearoom; must be capable of handling large volume; good salary, any week day. Cooley's Cupboards 1629 ORRINGTON-AV. EVANSTON.

STEAM table men—Experienced; days; no Sundays. 334 W. Van Buren.

STORE room clerk—Age no handicap; experience unnecessary; $21 a week. Triangle Restaurant Co., 134 W. Randolph. See Mr. Hoover after 10 a. m.

HELP WANTED—MEN.

Clubs, Hotels, and Restaurants.

Transcript Man

Hotel, 450 rooms. Must have at least five years' exp.; salary, $150; 6 days. Address S R 413, Tribune.

WINDOW WASHER

who can also assist with janitor work; tall south side bldg.; safety belt furnished; steady work; state age, exper., and references. Address X O 249, Tribune.

YOUNG MAN

17 to 20 years; general lunchroom work; 7 a. m. to 3 p. m.; no exp. necessary; neat and active; steady position. Apply 7th fl empl. office after 10 a. m. Chas. A. Stevens & Co., 19 N. State-st.

WAITER—Exper., 10 hrs., $30 wk.; 6 days. 4756. W. 63d-st. Port. 9890.

WAITERS—Exp'd.; married men preferred. Barney's Market Club, 741 W. Randolph.

WE have the following positions open for good, reliable employes—Chef Manager for loop lunch room; no Sundays, holidays, or night work; also can use Sandwich Salad Man, Swing Cook, Pantry Girls, and elderly man for commissary work. Apply at once to THE GATEWAY RESTAURANTS, LA SALLE STREET STATION, VAN BUREN AND SHERMAN-STS.

Farm and Garden Help.

MILKERS—Expd. Must be able to operate milking machine. $80 per mo., board and rm. Hawthorne Farms, Libertyville, Ill.

Salesmen.

ADVERTISING SALESMAN who knows syndicate selling and is a real closer can make maximum commissions calling upon leading stores, newspapers, manufacturers, etc.; close co-operation, including live prospects. Vincent Edwards & Company, 520 N. Michigan-avenue.

ADVERTISING SALESMEN—Leading sport medium in Chicago; drawing account. Phone Ted Small, See. 2334, 6 to 7 p. m.

BEER SALESMEN

Sell Schmidt's City Club bottle beer; advance expense against unusual comm. 414 N. Jefferson, 2d flr. Mr. Comstock.

Beverage Rte. Salesmen

SALARY, COMMISSION and ADDITIONAL BONUS on monthly volume; nationally and locally advertised product; big fall billboard campaign now in full swing; employes' group hospitalization and group life insurance; excellent, modern equipment; several men leaving soon for the armed service. Give sales experience, draft status and references in first letter. ADDRESS Y H 285, TRIBUNE.

CANVASSERS—To work with experienced closers; roofing, siding, insulation and heating; salary and comm. 4912 Madison-st.

1942 CHRISTMAS CARD VALUE SENSATION!

It means quick, easy money when you show JANES new Christmas Cards because the values are unrivaled. Name imprinted 50 for $1 up. Big profits DE LUXE Line. Gorgeous BOX ASSORTMENTS which can be imprinted. All beautifully different. Liberal profits. Call or write for SAMPLES on approval. JANES ART STUDIOS, 1635 Republic Bldg., 209 S. State-st., Chgo.

CHRISTMAS CARDS—Make biggest, easiest earnings. Complete line. De luxe Personals, Stationery, 9 box assortments, LOWEST PRICE Personals from 50 for $1 up. Send name for SAMPLES, Wallace Brown, 36 S. State-street, Dept. T, Chicago.

COFFEE salesmen—45-60; for estab. route; perm., pleasant work; salary and comm. Call Mr. Reilly betw. 8-12, Victory 0100.

DRAPERIES VENETIAN BLINDS SLIP COVERS

Outside salesmen; interior decoration background preferred; leads furnished. Good salary and commission. Apply to Mrs. M. Smith after 10 a. m. Retail Store Main Floor Montgomery Ward & Co. 619 W. CHICAGO, SOUTH SIDE OF STREET.

Educational Salesmen

Want 2 experienced men to enroll women for Chicago's exclusive aircraft school. Plenty of leads, commission. Continental Aircraft Inst., 843 S. Wabash-av., ask for Mr. Outlaw.

LAUNDRY ROUTE MAN. Draft exempt; 2 established routes left by draftee. Address Y H 354, Tribune.

MILITARY UNIFORMS

Salesman, Uniforms and Accessories. Good future if you have a clean record. Exp. not necessary in this line but must be a hustler. Salary and commission. Address E G 16, Tribune.

SALESMAN OR SALES ENGINEER

Manufacturer of high grade specialty steels wants young man with proved sales ability to take brief training course and then do sales-service work in the industrial market. 100% war work. Salary while training. Address X N 513, Tribune.

SPECIAL!

Few sales positions today offer the opportunity for earning money afforded the life insurance agent plus steady position and advancement. An established route is open to an ambitious man of good reference with or without experience. Salary, commission and quarterly bonus. Apply after 9 a. m., 1 N. Pulaski-rd., room 407.

MEN wanted—For established routes on Watkins products. Openings in city as well as suburban. No deliveries, no investment, no collections. Training given free. Good men can make $50 a week comm. from now until Xmas. Apply 810 W. 76th-st., or 2220 N. Western-avenue.

Direct to Consumer Men

$25 WEEKLY SALARY AND BONUS. $40 weekly after 4 weeks' exp.; prefer men of mature age; no car needed. See Mdse. Service Mgr., 10 to 12. 3038 Lincoln-av.

ATTENTION, SALESMAN. 11 books, 2 mags.—All for 10c a week. Top comm. If you can't sell this, you can't sell anything. Aver. earnings about $2 per hr. App. 1 to 3 p. m. Publ., 188 W. Randolph, Rm. 1325.

COLORED LEAD TAKERS

Expd. only. Work 2 hrs. a night. Home improvements. Salary and commission. Address X O 593, Tribune.

CANVASSERS

for Rock Wool insulation and roofing; draw against comm. Rm. 506, 4753 Broadway. 9:30 a. m.

Salesmen for Promotion

work; national and local acceptance; commission with draw. ADDRESS X T 375, TRIBUNE.

DIRECT-SELLING SALESMEN INVESTIGATE! Up to $200 a month making four sales a day. Liberal commissions plus bonus. Call or write Mr. Appel, Dept. A-9, Victor Thomas Shoe Co., 610 W. Van Buren.

SALESMEN—To contact home accounts; finest opp. in mdse. field [no mdse. to sell]; salary and comm.; good men average $75-$90 per week; no age restrictions. Apply 10 to 12, 6th floor, 2237 W. 39th-st.

2 EXP. CREW MANAGERS

$150 monthly salary plus overwrite. Crew furnished; car needed. Call Lake View 5677.

CREW MANAGERS—City and road, for Catholic enrollment work; can make $50 per week and expenses; salary while training. 64 E. Lake-st., Room 626.

COLORED men—National food corporation can place willing workers in order department; earn 50c to $1 an hour; comm. and bonus. Apply 8 to 10 a. m., 4307 S. Parkway.

MAN with car to supervise estab. route of boys for natl. publisher. Full time position. $35 plus comm. to start. Apply after 10 a. m., Barkas, 3943 W. Division.

LAUNDRY route salesmen—For north side laundry. Salary and comm. Sheldrake 8500, Mr. King.

ROUTE men — Estab. cleaning and dyeing routes; good salary and commission. Star Cleaners and Dyers, 2421 North Western.

CLEANER-DRIVER for established north side cleaner—Salary and commission. 5620 N. Western-av.

Agents.

OPEN RAWLEIGH ROUTES are scarce but in so vast an organization expansion creates new opportunities. If ambitious, willing to start with good earnings and increase rapidly write for full information. We supply sales, advertising literature—all you need. Rawleigh's, Dept. ILJ-128-118, Freeport, Ill.

100-150% PROFIT—Sell our silk ties; beau. patterns. $2.25 doz. up. Ph. Bit. 4098.

SELL polishing cloth, hand soap, furniture polish; 100% profit. 616 W. Kinzie-st.

Miscellaneous.

MAN—To do all around warehouse work; 18-45. Confection Cabinet, 430 W. Erie.

MEN with trucks for steady city delivery—Apply Mr. Wingering, 412 N. Wells.

PORTER—Colored; light work in prescription phcy.; sal. $15 wk. 820 W. Belmont.

TRUCK HELPERS—Young men, 45c per hr. Apply Mr. Schmitz, 29 E. Hubbard.

MAN—40-45 yrs., factory work; days or nites. No exper. necessary. 1013 N. Cicero.

HANDY houseman—Wh.; sober; $50 and kit apt. with Frigidaire. 3711 Pine Grove.

SORTERS and baggers—Alert Laundry Co. 5723 S. State-st.

MEN—To wrap bundles, 50c per hour. Apply Mr. Schmitz, 29 E. Hubbard.

WASHER-Garage Man—Expd.; white or col.; steady work; good pay. 3460 Broadway.

LABORERS WTD.—N. side pref.; no exp. nec. Martin's, 2046 Dominick, betw. 5:30-6 p. m.

MAN—To park, clean cars; nights; $25 wk. Villa Garage, 3611 N. Pulaski-rd.

CLEANUP man—Colored; used cars; steady. 7424 Stony Island. Call day or evening.

COLLECTOR with car—Vending route. Midwestern Mdse. Co., 438 W. Ontario.

HANDYMAN—White, elderly, single; fire furnace; live on place. Plaza 9869.

DRIVERS—YOUNG; CAREFUL; GARAGE WORK. 220 W. MONROE.

BARBER SHOP porter—Steady; $7 wk. and all shines; references. 5457 W. Chicago-av.

HELP WANTED—MEN.

Miscellaneous.

YOUNG MEN WANTED

World's largest tree trimming organization can furnish steady employment to unmarried men, 18 to 30, keeping electric lines and telephone wires free from interfering limbs, branches. Company offers opportunity to learn interesting, profitable profession of tree surgery. Those hired now will be paid while learning. Special consideration will be given experienced men. Applicants must have good practical education, be free to travel. Pay on hourly wage basis, with periodic increases depending on employee's own enterprise. Mr. J. A. Paine, field representative of The Davey Tree Expert Company, Kent, Ohio, will be at the Aurora Hotel, Aurora, Illinois, to interview applicants. Hours, 11 a. m. to 7 p. m. daily.

MEN—Living north, for part time work every day after school. If you are now employed and have your time free every day after school you can earn extra money by promoting the sale of The Saturday Evening Post through boys. Salary $4 per afternoon; must have car. Call Keystone 4350 for appointment.

Men, 21 or Over, with Cars Full or Part Time Day, nite, or week-end work

Message deliveries in vicinity of home. Bring driver's lic. and soc. secur. card. Apply employment mgr., betw. 2-8 p. m. THE WESTERN UNION TELEGRAPH CO 417 S. La Salle-st.

RAILROAD

Storehouse laborers; Aurora, Ill.; 62c hr. Scrap handlers; Eola, Ill.; 60c hr. APPLY C. B. & Q. R. R. Rm. 903, 547 W. Jackson, Chicago or C. B. & Q. R. R. Storekeeper, Aurora, Ill.

DOCK HANDS

Day and nite work. Union scale, plus time and one-half for overtime. Excellent working conditions. APPLY 1401 W. FULTON-ST. ASK FOR MR. HOWARD.

Men 50 Yrs. or Older

You can help during the war by serving as temporary communications carriers. Apply Mr. Cougill, 417 S. La Salle-st. THE WESTERN UNION TELEGRAPH CO.

TAXI DRIVERS

experienced, to fill vacancies created by drivers who have joined the U. S. armed forces; may earn $50 weekly. CHECKER TAXICAB COMPANY, 1401 W. JACKSON-BOULEVARD.

ORDER PICKER

Experienced for west side warehouse; age 45 plus or draft exempt; salary $28; permanent. Phone CANAL 5741, before 11 a. m. ask for Mr. D.

MEN OVER 50

For counter work in South Side self-service restaurant. Expd. preferred but not required if you have retail experience. Address X T 260, Tribune.

ASSISTANT MANAGER

for parking station. Must be capable of assuming responsibilities. Good opportunity for young man. Starting salary. Apply 139 N. Clark, Room 1503.

JANITOR

Man for light cleaning; Inside work. Day or evening shift. South side. Near all transportation. State age and salary wanted. Address X N 551, Tribune.

PORTER—COLORED

Familiar with garage work. Good salary for steady, reliable man. Southwest Chevrolet, Inc., 9220 S. Ashland.

WAREHOUSE HELP

Active men or boys; no exp. necessary; good pay; some overtime. Apply Doughnut Corp., 549 E. Illinois.

SHOP MAN—MIDDLE AGED

Exp.; accustomed to all around work in sm. shop; good wages; steady job after the war; old estab. firm. Address X O 123, Tribune.

UNSKILLED LABOR

Ages 25-45. Married men only. GENERAL SCREW MFG. CO. 122 W. Monroe-st.

WAREHOUSE MEN

Apply at 1350 S. Leavitt-st. before noon. STANDARD OIL CO. [INDIANA].

LAUNDRY ROUTE MEN

for good north side routes now open. Apply Angelus Laundry, 4500 N. Clark.

Route Man—Experienced

Progressive Cleaners & Dyers. 7301 Cottage Grove.

FIREMAN

For night shift. Oil burners and stoker. Frank Oechslin & Co., 7250 Cermak-rd.

WATCHMAN—U. S. citizen; 40 to 60 yrs.; steady inside work; 5 nights, 60 hr. week; $25.20; uniforms furnished at no charge. Address X L 270, Tribune.

MAN—45 years old, white, helper in food products factory; no experience necessary. Apply Wednesday morning ready to work. 1655 W. CARROLL-AVENUE.

MEN—[3]—Interested in earning $20-$30 in their spare time collecting live installment accts. Estab. routes. Neither car or exp. necessary. 202 S. State. Room 1424.

STRONG HANDICAPPED MAN—FOR WORK IN LAUNDRY; GOOD HOURS; STEADY WORK. 4131 RAVENSWOOD.

PORTER—Store work; no Sunday; salary to start $23 wk. Good increases. Neisner Bros., 3231 Lincoln.

MAN or boy—From South Side, for part time; early morning newspaper deliveries; 3 hrs., $50 month. Hyde Park 9245.

MAN—To assist mechanic; must be able to wash trucks. American Laundry, 925 S. California.

MAN—Genl. gar. and gas station work; exp.; refs.; steady. Also porter-handy man, col. No. Ridgeland, 6359 W. North, Oak Park.

PORTER—White; over 46; $25 week; 40 hours; nice conditions. Chance for better pay. Room 600, 55 E. Washington.

WHITE boy or man—To handle and jog paper in printing plant. Sherwood Lithograph Co., 453 E. 30th-st.

PORTER—Colored; $22 a week to start; give age, exp., references in first letter. ADDRESS Y H 291, TRIBUNE.

HANDY man—To drive furniture truck and work in store; good salary. Address X N 394, Tribune.

MIDDLE aged men—Betw. 45 and 55; to learn textile work in weaving mill; $20.80 wk. to start. 3d flr., 1323 S. Michigan-av.

SHOE SHINE MAN. Steady job; good salary; good tips. Happy Way Valet, 608 Diversey-pkwy. Gra. 9530.

GARAGE floorman — Experienced; nights; steady work; chance for advancement. Aldine Garage, Aldine and Halsted.

MAN—For shipping dept.; exp. not nec.; able to drive. State draft status $25 week. Address X T 477, Tribune.

HANDY MAN—Colored; steady; draft exempt; drive car, clean, care of furnace, pking., etc. A-1 ref. req. Atlas, 314 W. 33d.

GENERAL warehouse man—55c per hr.; 40 hr. week. Swanson Bros., 149 W. Kinzie.

BAKERY work—Steady; good pay; days. 3327 Lincoln-av.

PORTER—Col.; neat, honest; gd. pay; steady wk. Drake Bowl's Lanes, 3550-58 Montrose.

AUTO simonizer—Colored. Good pay, steady work. Apply 3939 Washington.

MIDDLE AGED MAN TO HELP ON TRUCK. 1802 W. LAKE-STREET.

CAR WASHER—EXPERIENCED; GOOD PAY. 5051 ELSTON-AVENUE.

MAN—To work in laundry; no exp. nec.; minimum, $24 wk. and up. 3666 Elston-av.

PORTER—For night work. American Laundry, 925 S. California.

LAUNDRY DRIVER. ALERT LAUNDRY, 5723 S. STATE-ST.

BOY—TO WORK IN STOCKROOM. 6520 S. Cicero-avenue.

HOUSEMAN—Colored; salary $80 mo. Apply Sheldrake Hotel. 4520 Clarendon.

MEN—To bundle and pile wood flooring; steady work. 2415 Barry-avenue.

HOUSEMAN—White; exp.; maintenance and stoker. Rm. and sal. Hotel, 6954 Greenview.

RELIABLE man or cple.—For quiet, respectable rmg. hse. 715 N. Central. Est. 1484.

COMMON factory labor—Starting at 60c to 66c per hour. Apply at 5001 W. 56th-st.

MAN—To do general work in junk shop. 1818 N. California. Humboldt 4016.

HANDY man—White; middle age; must drive car. 2715 Archer-av.

JANITORS—White; mopping, waxing; night work; $25 week. Address X O 177, Tribune.

WATCHMAN—General cleaning and take care of high press. boiler; steady. 5409 W. Lake.

PACKER—Experienced, to wrap packages. UNIT. V. B., 2429 W. 14th. MON. 1278.

CHAUFFEUR — White; for cleaning plant. 3501 N. Ashland-av.

GARAGE hikers—Experienced; good salary. 326 S. WELLS-ST.

HELP WANTED—MEN.

Miscellaneous.

INVESTIGATORS MEN—30-45

Nationally known shopping service company offers permanent positions to supervise shopping crews. No experience required. Free to travel periodically. Salary and expenses paid. Excellent opportunity for advancement. APPLY 9 A. M.-12 NOON, 14 E. JACKSON, SUITE 1414.

WAR PLANT GUARDS.

U. S. born; white; age 21 to 40; 2 yrs. high school; exper. not necessary; 40 hour wk.; $34.95 to start; increase after training to $40. Must be married with dependent children; active; at least 5 ft. 10 in.; weight 175 lbs. or over. State qualifications, height, weight, schooling, present occupation, past employment. YOU WILL BE COMPLETELY INVESTIGATED. ADDRESS X O 565, TRIBUNE

Estimators and Repair Men

We will immediately add several men to our estimator force. No exp. required as you simply make estimates and collects. Men in similar positions earning upwards of $75 per wk. For these positions you must own automobiles and live on So. Side.

We can also use a few shop men. Salary $4 per day plus time and one-half for overtime. Apply after 10 a. m. ELECTROLUX CORP., 7919 S. Ashland.

YOUNG MEN

with high school education, to work on telephone. Nothing to sell, no experience necessary. We teach you our business. Physical handicap no objection. Salary, steady job for right men. Address Y H 341, Tribune.

MEN

wanted to distribute coupons from home to home in Chicago for several weeks. Must be neat appearing and over 18 years of age. $3.50 per day. Apply Mr. Docekal. THE REUBEN H. DONNELLEY CORP. 419 E. 25TH-ST. Wednesday and Thursday 8-9 a. m.

TRUCK DRIVERS

Long distance; semi-trailer experience necessary; contract operator; commission basis; very good wages. McCLOSKY AND SHAFFER. Chicago Heights. Chgo. Hts. 3606. Interocean 9560.

MEN 45-55

with no physical infirmities to do light shop work. Exp. not required. $20 per wk. to start with $5 raise after 1st mo. and additional increase thereafter. State age, exp., ph.No. Address X O 262, Tribune

MEN—MEN—MEN

FOR FREIGHT LOADING. NO EXP. NEC. STEADY JOBS. UNION DOCK. KEESHIN MOTORS 221 W. ROOSEVELT.

JANITOR-PORTER

Experienced in factory porter's work. Willing to work alternating shift, day or nights. 50c hr. to start plus overtime. 56 hour week. Bring birth certificate. Apply 4900 W. Flournoy-street.

EXTRA MEN—25.

WHITE, FOR PLATFORM PORTERS IN LOOP HOTEL. 6 DAY WORK, 60c PER HOUR. APPLY PALMER HOUSE, PERSONNEL OFFICE.

WATCHMEN

Steady, permanent; 6 night week; starting salary $25. Light in weight, active, sober; not over 60 years. Apply 2d floor, 75 W. Jackson-blvd., 9 a. m. to 12.

DOCKMEN

We are accepting applications for dockmen. Have few openings now; steady, full time work only. Decatur Cartage Co., 1934 S. Wentworth. See Mr. Japport.

RAILROAD

Experienced bridge and building mechanic helpers for Wyoming; 67 cents hr. Apply C. B. & Q. R. R., Rm. 1000, 547 W. Jackson blvd.

TAXICAB DRIVERS—EXP'D

To replace men joining armed forces; possible earnings $50 per week. Yellow Cab Co., 57 E. 21st

25—MEN—25

17 to 60 years; factory work; nights. Apply employment office, 465 W. Cermak-rd., 7 p. m. Bring birth certificates.

40—MEN—40

17 to 60 years; factory work. Apply employment office. 465 W. Cermak-road. 8 a. m. Bring birth certificate.

BOYS OR MEN

16 to 40, for work in shipping room; $25 week, 50 hours work. Apply Rm. 701. 564 W. Randolph.

BUNDLER—EXPERIENCED

HIGHEST PAY. Acorn Corrugated Box Co., 2268 S. Lumber.

BAGGAGE AND MAIL HANDLERS. 21 to 50; married men preferred; night work; $5.20 per day to start. Apply between 10 a. m. and 3 p. m. Union Station Employment Office, 516 W. Jackson.

LAUNDRY ROUTEMAN

Experienced preferred, for established route. Northwest side; good opportunity. Rainbow Laundry, 4307 W. Division.

ELEVATOR MAN AND PORTER. White or colored; freight elevator; 60c hr. Must be able to furnish good references. J. L. Taylor & Co., 315 S. Peoria.

DANCING teachers—To teach ballroom dancing at leading Chicago school; good salaries. If no previous experience, we will train you free. Call Wabash 8512.

CAR WASHERS. MEN AND WOMEN [COLORED], $25 WK. ALSO EXPERIENCED GREASERS. 4530 W. GRAND-AV.

COLLECTOR at once for regular accounts. Must be local man. Permanent work. No exp. necessary. Surety bond required. Rm 400, 205 W. Wacker-dr.

PACKERS, order fillers, show room clerks—Small wholesale mail order co. 40 hour week. $18. Time and ½ for overtime. 230 W. MONROE.

BOY—17 or middle aged man; help in shipping rm. and errands; steady; good pay to strt. Barco Chemical Co., 701 S. La Salle.

OLD MEN—Age 50 and over; easy wk. as messengers. Bring social sec. card. Apply Room 21, basement, 166 W. Van Buren.

CAR washer and greaser combination—Colored, experienced; day work, Sundays off. $22.50 start. 631 N. Wabash.

PIN setters—For new bowling alley; white or colored; can make $35 to $45 per week. 2645 W. Cermak-road.

MAN—White, expd., to do porter and dishwashing work in small restaurant; room, board and salary. Call Glenview 622.

LAUNDRY sorters and baggers—Experience not necessary; good pay. Calumet Laundries, 7033 S. Chicago-av.

CANDY MAKERS helper—No expr. necessary. Good pay. Steady work. Chance to become assist. foremn. Starr Conf., 2240 N. Racine.

ACTIVE ELDERLY MAN for steady employment; light errands. 330 N. MICHIGAN. FRANKLIN 7770.

GENERAL maintenance man—Middle aged; for south side institution; live on place. 4515 Drexel-blvd. Atlantic 8090.

JANITOR—Middle aged, sober, handy with tools; $25 mo. and basement apt. 4552 S. Michigan.

CAR washers, Simonizers, porters—Col.; prefer men handy on automobiles; good pay. So. Chicago Buick Co., 8600 Commercial-av.

CALLERS, Operators, Canvassers—For photographic work; must be experienced; write Lewis Studio, 1621 Summit, Columbus, O.

GARAGE man—Colored; steady work; 1 day off. 718 W. 64th-st., 1 blk. E. of Halsted.

If you have not found the kind of position you are looking for, read the Salesmen Wanted Ads. Earnings of salesmen are unlimited and many concerns are looking for inexperienced people whom they can train.

TRADE SCHOOLS—MEN.

PRECISION INSPECTION. Complete 4-8 week course, $55. E-Z weekly payments. Morn., aft. or eve. STATE TECH. COLLEGE, 6 E. LAKE-ST. CENTRAL 4906.

ARMY NEEDS X-RAY AND LAB. technicians. We help you qualify as Technical Sergeant; greater security; higher pay; special 4 mo. diploma course; day or evening CENTURY College, 30 E. Adams. Fra. 8478

LEARN FREIGHT RATES AND ROUTES. National defense needs trained workers in railroads, truck lines, air lines, industry. COLLEGE OF ADVANCED TRAFFIC, 14 E. Jackson-blvd., Dept. T13. Har. 8649.

INDUSTRIAL TRADE SCHOOL. LEARN WELDING. A NEW PLAN. Individual instruction. $2 starts you. Pay as you go. No contracts to sign. 1910 S. KEDZIE. ROCKWELL 7167.

LEARN—PRECISION AND AIRCRAFT ENGINE INSPECTION. M.-I.-D. INSTITUTE. 32 W. Randolph. Call or write. Ran. 6618.

BARTENDERS—NEW CLASS OPENING NOW—Short course; reasonable. Dining Room Service School, 1009 N. State.

LEARN BARBERING—Short army or regular course. Moler's, 177 N. State. Cen. 6393

WELDING—ACETYLENE, ELECTRIC. T. & T. WELDING. 3217 LAKE-ST

LEARN Arc or Gas Welding in SIX Weeks. Div. 8633. Utilities Eng. Inst., 1314 Belden.

TRADE SCHOOLS—MEN.

PLASTICS

A wartime industry TODAY, THE Peacetime industry TOMORROW. INVESTIGATE

This nation-wide training program conducted in Chicago by local plastic experts

EVENINGS or Special SATURDAY Class. VISIT OR PHONE FOR BOOKLET.

Plastics Institute

[Member Society Plastics Industry.] 221 N. La Salle-street. CENtral 8373. Open 9 a. m. to 9 p. m. P. S.—LAST week for enrollment in Saturday morning class.

MACHINE SHOP TOOL AND DIE PLASTIC MOLD MAKING Welding—Diesel

No experience needed. 16 yrs. and over. Train by actual work on good equipment. Short inexpensive courses. VISIT OR WRITE MECHANICAL INDUSTRIES TECHNICAL INSTITUTE, 515 S. WESTERN. MONROE 5351.

AIRCRAFT'S BIG PAY JOBS GO TO TRAINED MEN

Train in 8 Weeks

The demand for our graduates is greater than we can supply.

Day or Evening Training

All offices open until 9 p. m. every evening except Sunday. Call, write or phone for full particulars.

AMERICAN AIRCRAFT INSTITUTE

936 West Chicago-avenue. 4058 Milwaukee-avenue. 709 West 63d-street. 7 West Madison-street. 6211 South Cicero-avenue. 1494 Miner-st., Des Plaines, Ill. 251 Douglas-av., Elgin, Ill. 479 State-st., Hammond, Ind.

Find Out Now

OPPORTUNITIES NOW FOR OLDER MEN

To fill good jobs left vacant by men called in the draft. No experience necessary to learn and qualify.

WOMEN ALSO!

They, too, are replacing men called to the colors. They should investigate now.

INSPECTION—DRAFTING WELDING AND RADIO

Read the want ads and see the frantic call for trained technicians in the four war industry fields.

DAYS OR EVENINGS

Get our free "Blue Book." Call this week, 9 a. m. to 9 p. m. [Sat., 5 p. m.] or you may write or telephone CALumet 8200.

Chicago Tech. College

20-G, Tech. Bldg. 2000 S. Michigan.

MACHINE SHOP

TOOL AND DIE. Precision Inspection

Good machinists are needed in the war effort to operate lathes, milling machines, shapers, etc. Learn under the supervision of competent instructors. GREER SHOPS, 2030 S. WABASH-AV.

WELDING

Be a Certified Welder in 30 Days. Our method and testing laboratory assure you of a better job. Before deciding your future see us. No obligation. "The Best Costs Less." Open days and nights. 40 years in business; 21 years in welding. GREER SHOPS, 2030 S. WABASH-AV.

DIESEL

AIRCRAFT, BODY AND FENDER, REFRIGERATION AND AIR COND. 40,000 SUCCESSFUL GRADUATES. Greer Shop Training, 2030 S. Wabash-av.

ELECTRICITY-RADIO

Thousands of men and women needed now. Learn by doing. Day or Eve VISIT SCHOOL any day or Mon., Wed., or Fri. eves. or ph. COYNE ELECTRICAL SCHOOL 502 S. PAULINA, PHONE SEELEY 7722.

LEARN MACHINIST TRADE

Tool and Die Making—Machine Operation. Day or Night. Learn on Actual Shop Work. Largest and Finest Equipped. Low Cost. Terms. Free Placement Service. FREE BOOK. Visit Shops Day or Night ALLIED SCREW MACHINE CO., INC. 609 W. Lake-st., Chicago. Hay. 1136.

NEW JOBS OPEN

RADIO BROADCASTING—Learn now, announcing, acting, script writing, etc. Speed up courses. DAY or EVE. Phone WAB 6762, or write or call. COLUMBIA COLLEGE, Fine Arts Bldg., Michigan, nr. Congress.

LEARN FREIGHT TRANSPORTATION. Vital to war effort. Premanent after. Govt. transport co.'s, defense plants need men and women to route, expedite, and rate war supplies. Day or eve. course. Call or write at once for details. Employ help. FREIGHT TRAFFIC INSTITUTE, 176 W. Adams-st., Dept. T-15. Sta. 2330.

FORMER Gov't Inspector Will Teach You Aircraft —CIVIL SERVICE—SHOP

INSPECTION

Earn while learning. Men, women; no exp. Est.1934. Mid-West, 37 W. Van Buren, R.220.

Industrial Radiographers

Earn $180-$400 mo. X-ray castings for Defense Industries. Day or eve. course. Industrial Division—Century College of Medical Technology, 30 E. Adams. Fra. 8478.

MEN! WOMEN! LEARN ARC OR ACETYLENE WELDING. We teach you. We don't try to fool you. Come in and see for yourself. NATL. WELDING SCHL., 5428 S. Ashland.

LEARN WELDING — COMPLETE COURSE. FREE BOOKLET TELLS YOU. INTERNATIONAL INST., 741 W. 70th. VIN. 6751.

SITUATIONS WANTED—MEN.

Accountants and Auditors.

ACCOUNTING-Auditing Service—$5 up; part time basis; licensed; tax expert; 12 yrs.' experience. Cen. 0662 days; Col. 6264 eves.

ACCT.-bkkpr.—14 yrs.' exp., inc. 5 yrs.' pub. acctg., 4 yrs.' off. manager; CPA; age 35; des. pos. in pr. ind.; av. Nov. 1. Rav. 5788.

BANK teller—Years of experience or com'l. cashier, bookkeeping, accounting, past draft age. Address J 62, Tribune.

BOOKS opened, kept; part time; reas.; tax expert. Greenberg, Ran. 6562, eves., Hol. 1490.

C. P. A.—Accounting, auditing; part time; bkpg.; taxes. Wabash 0530.

COST ACCOUNTANT

Manufacturing cost and pay roll supervisory experience; familiar with government contracts, labor laws, and reports, desires connection with local defense plant. Must have postwar possibilities. Age 40; marr.; 1 child. Address J 104, Tribune.

SR. ACCT. or asst. comptroller—Ohio C. P. A. available Nov. 1; 5 years' experience in public accounting; 3A classification; age 28. Address F C 11, Tribune.

Bookkeepers and Clerks.

BILLER-Typ.—Day or nite; 4 ft. 7½ inch What can you offer? Address J 222, Tribune.

ACCT.—35; available 2 days a week. Exp. P. & L. stmts., systems, taxes. Cen. 1885.

BKKPR.—Thoroly expd., office manager, yng., marr., draft 4F. Refs. Nelson, Atl. 8071.

Executives and Managers.

WELL educated, seasoned salesman—55 years old, desires connection with responsible firm where experience, resourcefulness and ability [in sales or contact] may determine his earnings. ADDRESS J 66, TRIBUNE.

BUYER—Foods, retail merchandiser, supermarket management and supervision; 25 yrs.' exp.; large volume groceries meats, dairy, poultry, etc., etc.; desire change; best refs. Address F 584, Tribune.

TRAVELING Auditor, chain store exp., ready-to-wear Exec. in all branches, or store mgr. if doing over $350,000 cash, charge, or budget. Address F B 8, Tribune.

TRAFFIC mgr.—Industrial; familiar rates thruout country; rail, motor, water trans.; 25 years' exp. Address J 67, Tribune.

THEATER mgr.—Desires change; 15 yrs. exp.; draft exempt. Sup. 5244. Mr. Moore.

PLASTICS—Prod. mgr.—Expd.; layout, setup, mach. design. Address F 463, Tribune.

Professions and Trades.

ADVER. man—Age 32; coll. grad.; draft exempt; copy, prod., sales, office. Jun. 9115.

CARPENTER foreman—A1 remodeling; city or cntry. homes; at your service. Ber. 0421.

CARPENTER—Repairing, dormers, porches, arches. Carlson, Juniper 6697.

CEMENT work of all kinds—Licensed and bonded for public sidewalks. Moh. 5577

CHEMIST—Amer. citizen; Japanese parentage. Sal. $20. Address Y H 370, Tribune.

CONSTRUCTION supt. or foreman—Complete knowledge of plan reading and layouts; 18 yrs. exp., 10 yrs. own concrete const., painting and decorating bus.; now employed. Address F 518, Tribune.

SITUATIONS WANTED—MEN.

Professions and Trades.

DEFENSE work wanted—Age 37, 3-A, banking experience, A B degree in economics, now practicing attorney. Address J 389, Tribune.

ENGINE-turret lathes—8 yrs. exp.; supervising ability; N. S. Address J 393, Tribune.

EXPEDITER—Now in non-defense; wants position with defense co. having production problems. Address F 586, Tribune.

LAWYER—Draft exempt, 46, wants afternoon and evening work; mail order adv. exp. Address J 163, Tribune.

MAINTEN. decorator—Profes.; accurate plaster., plumb., elec., etc.; own tools; 25 yrs.' exp.; well recom. Ph. Michigan 7515 A. M.

PLASTERING, patching, brick and cement work; city wide serv. Erickson, Moh. 5577.

PAINTING, Paperhanging—Interior, exterior; city wide. Erickson, Mohawk 5577.

PAINTER—Paper hanger. A-1 all around, interior or exterior. Buckingham 9850.

PAINT, paper, and calcimine — A-1 work. John Grove, Atlantic 8639.

REPAIRING—REMODELING, RE-ROOFING. SUPERIOR 5885. APT. 415.

SHEET metal layer-out—[1st class]. 10 yrs. exp., 3-A. Tel. Commodore 3513.

TUCKPOINTING, caulking, brick and cement work; city wide serv. Erickson, Moh. 5577.

WOODWORKING SUPT. OR FOREMAN. 20 yrs. exp.; capable take charge of plant or dept.; defense work pref; location no object. Draft exempt. Good refs. State products. Address J 160, Tribune.

YOUNG man—Class 3A, now empld. in jr. executive capacity in non-essential industry, anxious to work nights, preferably 7 to 12, in essential war industry. Wages optional. ADDRESS J 153, TRIBUNE.

Clubs, Hotels, and Restaurants.

CHEF, cook, all around—38 yrs. exp.; best refs. Draft exempt. Graceland 4191.

CHEF—20 yrs. exp.; all types ckg.; pastries; steady; reliable. Bit. 0919.

HOTEL manager—Capable, past draft age, 18 yrs.' exp. in all branches. Avail. aft. Nov. 1; best refs. Address J 258, Tribune.

MANAGER—Exp. club, restaurant, or cocktail lounge, desires position, age 37, neat appear., good refs. Address J 101, Tribune.

Miscellaneous.

MAN—50; Legionnaire; retired salesman; would like light work in office or defense plant; excellent character and bank refs. Address J 105, Tribune.

AGE 36—Marr.; fam. 3A. Wants pos. chance for advancement or def. wk. Exper. hotel personnel ofc. Sell construction or what have you. ADDRESS F 521, TRIBUNE.

DEFENSE WORK—Family man 29; class 3-A; 5' 10" high, wt. 210 lbs.; mech. inclined. Edg. 2940.

TRUCK driver—Good refs.; 8 years one place. Boulevard 4299.

TRUCK Driver—Age 34. Married. 2 children. Experienced. Address J B 299, Tribune.

NIGHT watchman—Genl. utility; Amer. 55; honest, sober, rel. D. W. Hughes, Del. 9563.

SITUATIONS WANTED—WOMEN.

Accountants and Auditors.

ACCT.-F-C BKKPR.—Exec. abil. Fin. stmts., P/L, taxes, pay roll, cr.-coll., detail, std.-job costs. Sec'y. A1 exp. DEAR. 1392, UNIV. 6460.

ACCOUNTANT—Full charge of books, audits, taxes; pt. time basis, by expert. Dea. 9295.

Bookkeepers and Clerks.

ACCOUNTANT, financial statements—8 yrs.' exp.; refs. Phone Nelson, Atlantic 8071.

BOOKKEEPER-TYPIST—Full charge; 10 yrs. with manufacturing firm. Would start at $25.00. Address J 385, Tribune.

BKKPR.—15 yrs. exp. Want perm. pos. Can handle lge volume work and office details. Loop or south side. Regent 6967.

BOOKPR.—F. C. TECH. STENOG. EXCEPT. ABILITY & EXPER. ROG. PK. 6917.

BKKPR.—F. C. or asst.; $25-$30; stmts., taxes, pay roll. Address J 165, Tribune.

BILLER-Switch.—10 yrs. exp. all office detail. Depend. Address F 519, Tribune.

COMPTOMETER oper.—Also oper. bkkpg. mach. Neat ap. Call Alb. 8185, aft. 10 a. m.

FILE Clk.—Full chg. 5 yrs. H. S. grad., 27 yrs. $30, 40 hrs. 1244 N.Dearborn,Apt.1224

STENO.-Secy.—Thoroly exp.; fam. office detail; mach. bus. pfd. Address J 64, Tribune.

Executives and Managers.

EMPLOYMENT or Personnel Manager—Familiar with classification applicable to men and women in industry, capable of organizing and managing large staff. Presently employed; desirous of change, preferably to war industry. Min. sal., $300 mo. Address X T 287, Tribune.

EXECUTIVE-PERSONNEL

12 years' experience, personnel and general administrative positions, federal government and private industry. ADDRESS J B 272, TRIBUNE.

PERSONNEL director or asst.—18 yrs. exp. in private firms and employment agencies; all phases. Can handle male and female help for technical, sales, office, and factory work. Address J 107, Tribune.

PRIVATE SECY.—Refined young woman; exp. own bus.; can take conferences; travel. Address J 164, Tribune.

EXEC. Secy., Corres.—Capable; wide range responsibilities; best ref. Plaza 0583.

Domestics and Cooks.

COOK—White; A1; likes children; not much entertaining; apt. or hotel; north side; other help expected; $22. Mich. 6591.

HOUSEWORK—Cook; no laundry; neat; colored; $12 week. Victory 4831.

HSWK., cooking—Irish; exp.; age 35; $18. Delaware 8425.

MAID—Col. girl; priv. family; refs.; health card. Address F 464, Tribune.

MID. aged woman—Cook, genl. hskpg.; adlt. fam.; $15. Lon. 2000, rm. 214, 10-1 p. m.

SWEDISH girl—Good cook; general housework; $20 week; stay. Cicero 5749.

Couples.

COUPLE—COOK; THORO. EXPER.; light housework [col.]; man part time; serve dinner, help week-ends. Hollycourt 4579.

COUPLE—Col.; exp.; want job with priv. fam. Cook, butler, chauffr. Drexel 7349. Lorenza.

Clubs, Hotels, and Restaurants.

DISHWASHER—Exp., from the south, with reference; colored. Drexel 5531.

SEAMSTRESS—In linen rm. Good on drapes and slip covers. Buckingham 2037.

A-1 SHORT order cook or kitchen helper. Victory 1798.

Laundresses and Day Work.

CLNG.—By day and hr.; N.W.; best exp.; pref. offices and facts. 4904 N. Austin. Sessol.

DAY work—8 to 1; $2.30 and carfare; exp.; refs. Plaza 6978. Alma.

DAY WORK—CLEANING; EXPERIENCED. OAKLAND 1617.

GENERAL housework—By day or wk.; exp.; refs.; $3 and carfare. Wentworth 5589.

GIRL—Col.; cleaning; A1 shirt finisher; dinners, parties; refs. Atl. 8797.

YOUNG Swedish woman—A1; genl. housecleaning; 8:30 to 4:30; 50c hr. Sun. 7388.

WOMAN—Scandinavian, wants cleaning by day. $3.50, carfare. Call Brunswick 7148.

Nurses and Governesses.

COMPANION to Elderly person. Home more than wages. Address F 585, Tribune.

NURSE—Trained practical; care invalid or child; spec. diet; lt. hskpg.; prefer go south; ref. Fai. 7700, Room 200.

NURSE—Pract., capbl. compan. to elderly pers. Hosp. tr.; gd. cook; refs. Lon. 1510, Rm. 423.

PRAC. nurse-companion — Refined; pleasant reader; elderly preferred. Commodore 1129.

Dressmakers and Seamstresses.

ALTERATIONS, remodeling gowns; expert fitters; years of exp. Lakeview 5645.

Housekeepers and Caretakers.

HSKPR.—Hotel, rm. hse. or private home. In city. Refs. Rm. 16, La Salle Plaza Hotel.

HSKPR. or pract. nurse—1 or 2 wid. ladies or sm. fam.; $20; refs. Address J 391, Tribune.

HSKPR.-CK. or genl.—2 girls; no ldry. or wdws.; city or suburb; $18-$25. Col. 7954.

Nurses' Registries.

NURSES—Infant and pract furnished; 12-20 hours. Winthrop Reg., Shel. 3900.

Stenographers, Typists, Etc.

CASHIERING, steno., some bkkpg.—Position with resp. and fut. Address J 102, Tribune.

NEED POSITION. General office work. Canal 1530.

POS. in loop off. by cap. secy.—Exp. R. E. mgmt.; ins., legal, archt., commer. lines; age 35. Address J 398, Tribune.

SECRETARY — EXPERIENCED, CAPABLE OF ASSUMING RESPONSIBILITY. PLEASING PERSONALITY, APPEARANCE. ADDRESS J 295, TRIBUNE.

SECRETARY—Rapid, neat; univ. educ.; avail immed.; 7 years' medicine and engineer experience; young; loop; $145. Dor. 6664.

SECY.-Steno.—Thoro exp.; wants eve. work; prefer loop or near. Franklin 5063.

TYPIST—6 yrs.' exp. electromatic biller, compt., some acct.; 2 yr. college; ex. refs. 1 wk. at home. Address Y H 379, Tribune.

TYPISTS with knowledge of bookkeeping—Small office; lp. Michigan 5320, Apt. 1610.

TYPING—EXP. AND OTHER WORK DONE AT HOME. ADDRESS J 159, TRIBUNE.

TYPING—Genl. office work; 3 yrs. exp.; refs. Independence 5326.

UNUS. woman—Coll. tr.; 12 yrs.' sec.; orig. corresp.; exc. ref.; $150 min. Dor. 2197.

Miscellaneous.

NEAT, yng., exp. col. girl—Wants factory, waitress, recep. or sales wk. Wen. 7056.

NEAT, col. hi. sch. girl—Wants job nursing, aft. sch., or what have you. Wen. 4064.

Employment Agencies.

CLEAN, laundry — Fast; $2.50-$3. carfare. Evelyn's Placement Serv. Kenwood 8085.

TYPEWRITERS AND SUPPLIES.

SMITH, Royal, Underwood, Corona portables, $15. We buy, rent, repair any machine. 4470 Broadway. Ard. 0907. Open eves.

EMPLOYMENT AGENCIES—WOMEN.

"TRIANGLE"

EASY PAYMENT PLAN. FOR YOUR CONVENIENCE.

3 TYPISTS, LOOP, $110

SECRETARY, engr. co., loop..........$150
SECRETARY, real est., north.........$125
CLERK, credit collection...........$130
2 LITE STENOS., office detail.......$130
SECRETARY, near loop; 5 days.......$130
F. C. BOOKKEEPER, near loop........$130
RECEPTIONIST-STENO., advt. agcy..$115

EDIPHONE, 5 DAYS, $115

4 ASST. BOOKKEEPERS, near west..$110
ASST. BOOKKEEPER, mfg., No. W..$120
BEGINNER, learn mach. bkkpg.......$115
10 TYPISTS, temporary, 3 months...$100
4 F. C. BOOKKEEPERS, loop office..$110

OFFICE BEGINNERS, $90

COLL. GIRLS, technical trained.........$150
40 STENOS., all locations..........TO $115
PROD. CLERK, advertising, loop........$110
ART TRAINEES, mech. minded..........$100
3 OFFICE CLERKS, age over 35.........$85

FILE CLERKS, $100

Steno., west.....$130 | Pay roll clerk...$110
Key punch.....$110 | Typist-billers $110
Information clk..$85 | Receptionist $80
Switchboard ..$110 | Hotel switchbd....$90

GIRLS—WOMEN

EMPLOYERS HIRING NOW

You will be taught skilled trades by leading Chicago mfgrs. engaged in the following defense work. No experience needed:

PACKING, ASSEMBLING AND MACHINING OF

Bomb and gun sights, airplane parts, bullets, shell casings, radio instruments, precision tools, army uniforms, food supplies, sund equip., and many other lite factory jobs located all parts of Chicago. Experience not necessary.

STARTING SALARIES

55c TO 80c HR.

OVERTIME AND BONUSES.

2 ELEVATOR OPERS., $104

Pantry girl, bank, 40 hrs...........$90, Mls.
GIRLS, bank-cafeteria, 40 hrs....$80, Mls.
HOTEL DESK CLERK, to learn..........$90
SALES CLERK, bakery stores.........$19

Colored Girls, $18-$25

Col. elevator....$75 | Col. fountain......$20
Col. pantry......$25 | Col. laundry.......$20
Col. cook........$25 | Col. maids.........$70

"TRIANGLE"

25 EAST JACKSON-BLVD.
KIMBALL BLDG., 13TH FLOOR.

TOMORROW

LUELLA CANTERBURY

FAMOUS

Vocational Analyst and Psychologist

WILL BE IN OUR OFFICES UNTIL 6 P. M. TO COUNSEL AND ADVISE YOU ON YOUR PERSONAL AND VOCATIONAL PROBLEMS. IF YOU ARE BETWEEN THE AGES OF 17-35 YOU CANNOT AFFORD TO MISS SEEING HER.

THIS SERVICE IS FREE OF CHARGE!

WE HANDLE ONLY HIGH GRADE OFFICE POSITIONS AND CHEMICAL POSITIONS

MOLENE

BANKERS BLDG. 105 W. ADAMS.

CONVENIENT TERMS

SECY. TO PRES.

Must speak and write Spanish.........$175
25 STENOS.—Many loop jobs.......$85-$140
25 TYPISTS ....$95-$110
SWITCHBOARD-TYPIST $100
N. C. R. No. 2000, loop $120
2 DICTAPHONE OPERS. ....$125-$130
UNDERWOOD BILLER—Nites $140
CORRESPONDENT ....$125-$150
BURROUGHS BKKPR. No. 7200 ....$130
3 COMPTOMETER OPERS. ....$100-$115
ELLIOTT FISHER BKKPR. $110
3 KEY PUNCH OPERS. ....$110+
I. B. M. OPER. $145

200 War Workers

Exper. not necessary—Any age.

SALARY $25-$30

Food checker ...$25 | Food demos ...$16 wk.
Stock clerk ...$27 | Packers 50c
Inspectors ...$25 | Drill press 55c
Stock girls ...$20 | Assemblers 50c
Cleaning woman.$105 | Switchboard $25
OUT OF TOWN COOK—$100 R. & B.
10 GIRLS—LEARN WELDING, $27

W-A-B-A-S-H

15TH FLOOR. 202 S. STATE.

TUCKER PERSONNEL

120 So. La Salle-st. Suite 963.

ATTRA. REC.: SOME TYPING; LOOP [illegible]
[illegible]

Typists. Typist Billers.
E. F. Billers. Comp. Opers.
Secys. Ediphone Opers.
Stenos. Acctg. clks.
File clerks. Gen. clks.

BEGINNERS.

Central 3663.

COL. FACTORY JOBS

Jobs Paying Up to 60c Hr.

HOTEL HSKPR., 50 APT.

Colored Hotel Jobs

[illegible]

Colored Restaurant Jobs

[illegible]

JACKSON AGENCY

24 EAST VAN BUREN. 2D FLOOR.

ARROW 37 W. Jackson 2d Floor

Girl, Accounting Exp. $30

[illegible]

INSURANCE underwriter [illegible]

[illegible]

FERGASON PERSONNEL
166 W. Jackson. Harrison 9040.

[illegible]

Occupational, 310 S. Michigan

BIGELOW PERSONNEL

[illegible]

Zinser Personnel Service

Openings for beginners and experienced secretaries, stenographers, typists, clerks, bookkeepers, cost accountants, and professional women [illegible]
140 S. Dearborn-st. Room 1549.

NEW deal gives you a "square deal" [illegible]
New Employment. 1532 W. Chicago.

MORRELL.

[illegible]

25 STENOS.—$25-$40 HOTEL [illegible]

P. B. X. OPR.—BUSY BD. [illegible]

HAHN-MARTIN 7 S. DEARBORN-ST.

EMPLOYMENT AGENCIES—WOMEN.

O'SHEA

"America's Largest"

CHOOSE YOUR JOB from the largest selection

EVERY ONE GUARANTEED

F. C. Bkkpr., age 35-40, $150

COMPT. OPR.-CLK.—5 day wk., loop.$150
TYPIST-BILLER—Acctg. exp., loop..$150
CLERK—Freight or traffic exp.........$150
TYPIST-CLERK—Neat penman, loop.$130
F. C. BKKPR.-TYPIST $130
TYPIST-LITE STENO. $120
10 JR. CLERKS—No exp., 5 day wk.$80
5 DRAFTING CLKS.—Art schl. bkgd.$75
STENO.-BKKPR.—Mich.-av. $155
STENO.-SECY.—S. W., 5 day week...$135
STENO.—Sales and priority dept......$135
STENO.-BILLER—Printing exp.........$130
STENO.—Freight exp., Northwest......$125
TYPIST-LITE STENO.—Near North...$120
E. F. BILLER—West, age 20-35........$110
2 ASST. BKKPRS.—S. W., age 25-35.$125
STENO.—Real estate exp...............$130
REMINGTON-RAND BKKPR.—Loop...$125
STENO.-BKKPR.—South $125
10 STENOS.—All locations......$110-$130

STCKRM. & SHIP'G, $20-$25

BELL AND ELEVATOR GIRLS..$85-$100
CASHIERS, RM. CLERKS, N. C. R...$125
SALES PROMOTION—Home econ. dg.$110
HOTEL CLERK AND SWBD. OPR.....$110
MAIDS $80

500 GIRLS

START WORK AT ONCE. INEXPERIENCED OR EXPERIENCED.

$30 TO $50 PER WEEK

16 to 50 yrs. DAYS—NITES.
DEFENSE WORK IN FACTORIES.
Guar. stdy. raises; 8 to 20 hrs.' overtime; co. bonus, piece work bonus up to wages paid men after training period.
ALL PARTS OF CITY.
Punch and drill press, cutting-milling, turret lathe, screw mach., welding, spraying, spec. machines, assembling, inspection, precision work, soldering, wiring, riveting, lite factory [standing or sitting].
MANY JOBS OPEN IN NONDEFENSE BUT ON essential work with good pay.

"Twentieth Successful Year"

O'SHEA

EMPLOYMENT SYSTEM

64 E. Jackson Wab. 1884

"MONARCH"

HAS A JOB FOR YOU

OFFICE GIRLS

STENO.-BOOKKEEPER $175
REMITTANCE CLERK.........................$125
PAY ROLL-COMP. OPR.......................$140
COMPT.-TYPIST $140
SECY., some college.........................$175

ADV. LAYOUT, $200

SWBD.-TYPIST $115
GENERAL OFFICE..............................$100
FILE CLERKS.....................................$100
TYPIST-BILLERS................................$110
DRAFTSWOMEN $150
CHEMISTS $165
M. H. BOOKKEEPER............................$135
SALES ANALYST................................$200
GIRLS, learn time study......................$135

GIRLS—WOMEN

We Can't Win Without You

War Plants Need You

TO LEARN MACHINE SHOP.................$32
TO LEARN ASSEMBLING.....................$32
TO LEARN TOOL CRIB........................$32
TO LEARN INSPECTING......................$28
TO LEARN PUNCH PRESS..........64c+O.T.
TO LEARN ARMATURE WORK..........64c+
TO LEARN GENERAL FACTORY.......$32
TO LEARN TESTING............................$30
TO LEARN SIGNAL CORPS WORK......$23

GIRLS, 18 TO 40, $30

TO START defense plant; raise 2 wks.
INSPECTORS, read micrometers..........$34

GIRLS—WOMEN

WITH RADIO OR ELEC. MOTOR EXP.
FOR A-1 DEFENSE PLANT
PAYING TOP WAGES.

MANY OPENINGS IN SHOPS AND FACTORIES FOR COLORED GIRLS

TELEPHONE WABASH 6911

"MONARCH"

19 WEST JACKSON-BLVD.

DAVIS PERSONNEL

MAP DRAFTSWOMAN—Loop; 5 days.$175
2 STATISTICAL TYPISTS—To 35; both in loop; one is 5 day week........$125-135
CLERK—20-40 yrs.; northwest..........$130
PERPETUAL INVENTORY CLERK—35-45 years; loop; 5 days..................$130
BKPR.-TYPIST—To 40; 5 days.........$130
SALESWOMAN—28-35; commis. and $125
ASST. BKPR.-TYPIST—Loop $110
MAIL CLERK—28-36; Loop $110
COLLEGE GIRLS—2-4 yrs. college....$105
CLERK-TYPIST—19-25; loop $100
3 PAGE GIRLS—17-20; no experience necessary; loop; 5 day week...........$90

STENOS. & SECRETARIES

[illegible]

We have openings for several young [illegible]

7 S. Dearborn Suite 1206

CRAIG AGENCY

SECTYS., $130-$200
STENOS., $100-$130
TYPISTS, $90-$130

YOUNG GIRLS

TRAINED AND UNTRAINED
SALARIES TO $110.

CLERICAL, $90-$130

FOR PRIORITY, PURCHASING, PERSONNEL, ACCOUNTING AND ALL OTHER DEPTS.

Bkprs.-Acctnts., $110-$175
DEVICE OPERS., $110 UP

[illegible]

Colored Girls—Women

20 ASSEMBLERS, 65c HR.
10 Hi-School Grads., $23

Sewing Machine opers. [illegible]

[illegible]

THE JOB HOUSE

107 W. Van Buren, Rm. 201

[illegible]

FACTORY GIRLS

[illegible]

SHAY, 30 W. Washington

200 CHOICE OFFICE POSITIONS. [illegible]

LOOP 28 E. Jackson 7th Floor

"NORTH SIDE"

4802 BROADWAY.

[illegible]

CORBOY-CALVIN

Stenos., Typists, Asst. Bkprs. Clerks, Dictaphone, Files Beginners

20 W. Jackson Room 1508

JOBS—DAYS OR NITES; ANY SHIFT.
WHITE FACTORY GIRLS [illegible]
COLORED FACTORY GIRLS [illegible]
MEXICAN FACTORY GIRLS [illegible]
[illegible]

REDFIELD PERSONNEL

[illegible]

Business Women's Exch.

OFFICE POSITIONS EXCLUSIVELY

[illegible]

Colored Factory Girls

Bratton's Employment Service. 4305 S. Parkway.

[illegible]

EMPLOYMENT AGENCIES—WOMEN.

OFFICE JOBS AVAILABLE FOR ALL

EXPERIENCED OR NOT—AGE 16-50.

LARGE SELECTION

TAKE YOUR CHOICE

PRIVATE SECRETARY, 5 day..........$125
STENO.-SWITCHBOARD, any exp.....$110
DICTAPHONE OPERATORS..............$135
CHEMISTS AND BACTERIOLOGISTS.$175
BOOKKEEPER-STENO., exp.............$110
PAGE GIRLS, no exp.; loop........to $90
GIRL, DRIVE CAR, 5 day................$85
JR. Draftswoman, school training......$110
LEGAL STENO., loop; 40 yrs............$130

STENOS., $95-$150

ADDING MACHINE OPER., bank.$85-$110
FILE CLERK, good exp...................$110
ORDER CLERKS, no typing.................$95
25 TYPISTS, any exp..................$85-$125
17 COMPTOMETER, any exp......$90-$135
ACCTS. REC. BKKPR.-FILE CLERK..$105
GENERAL OFFICE GIRLS, no exp.......$90
I. B. M. KEY PUNCH..............$110-$135
3 P. B. X. OPERS., type.............$90-$110
GEN. OFFICE, loan exp., loop.........$110
TYPIST-Biller, 5 days......................$110
4 SUPERVISORS—Hosiery sales exp..to $225
MAIL GIRL—5 days, loop................$110

GIRLS

LEARN AIRCRAFT

65c TO START
70c IN 30 DAYS
75c IN 60 DAYS

LITE WORK—REPLACE MEN.

WOMEN, AGE 17-60

Lite Work—Replace Men

$32 WEEK TO START

EVERY JOB GUARANTEED

Tray girls.......Top | Nurses' aides......Top
Kitchen maid. | Fountain mgrs.....$25
Elevator operators. | Maids and porters.
LEARN WAITRESS WORK.......$65, R. B.

Co-Operative

6TH FLOOR, 220 S. STATE

You name the job We have it!

CONVENIENT TERMS!

Accounting Clerks—Under 35 yrs.$150-$200
Secretary to advertising mgr.........$155
Steno.—For advertising dept. $130
Stenos.—Excellent companies .....$90-$130
Cost Clerk—Near loop ....$130 up
Jr. Draftswomen—Fine opp. $130
2 Inventory Clerks—Loop ....$110 up
4 Typists—Clerical ....$100-$110 up
3 P. B. X. opers.-typists...................$110
Clerks—No exp., no typing needed.....$110
Clerks—For editorial dept. $85
OFFICE BEGINNERS—File clerks, typists, stenos., compt. oprs., posting clerks, page girls, gen. clerks, etc..............$85-$100

WAR JOBS AND TRADES!

65c HOUR

+ 8 hours overtime

Equaling $33.80 TO START!

LEARN WELDING, DRILL PRESS, LATHE, MILLING MACHINE, ASSEMBLING, INSPECTING, ETC.

Golden Opportunities!

No Experience Needed

All Jobs Guaranteed!

Hostess for hotel dining rm., $105 m.
Hosp. pantry girls, no exp., $60 r. b.
Check rm. ...$80 m. | Matron, no Sun.$20m.
Cook, 5 days..$25 m. | Nite janitress $22
Fountain .....$22 m. | Elev. oper. ....$18 m.
Nurses' aides ..$80 | Pantry, no exp.$21 m.

OUT-OF-TOWN GIRLS

WE SPECIALIZE IN JOBS FOR YOU!

CADILLAC

"THAT FRIENDLY AGENCY!"

5TH FLOOR, 220 S. STATE

STENO.-compt. oper. 5 day week.........$25
Swbd. receptionist, lite typing.........$100
Bkpr.-steno. ....$35 | Payroll clk. $125

100 BEGINNER

Stenos. and Typists, $20-$25

Typist, detail, assist. ofc. mgr...........$126

75 BEGINNER

Gen. Ofc. Filing, $18-$25

Natl. cash reg., No. 2000 mach.........$130
Compt. opr..$27.50 | Burr. bkprs. $30

Chemists See Miss Hunting

Org. physical chem. develop..............$175
Jr. chem., no deg. excel. opp............$100

2 FACTORY GIRLS

ALL PARTS OF CITY. EXP. OR NOT.

EARN $24-$35

Sales, store ....$25 | Interviewers $30
CASHIERS, NO EXP. ....$22-$25
Food checker...$30 | Hotel maid $75
Soda girls ....$30 | Cooks ....$18-$35

S-H-A-Y

30 W. WASHINGTON. CEN. 9800.

OFFICE GIRLS

Many openings to replace men called to service; excellent chances for advancement. Girls of all kinds wanted at once. Salaries up to $150 per month.

DEFENSE FACTORY JOBS, $24-$36 WEEK

CHANCE TO LEARN A TRADE.

Steady Work, Days or Nites

START WORK TODAY

ALL TRADES

343 South Dearborn, 4th Flr.

9 SECRETARIES, $130

RADIO, TELEV., MOTION PICT., UNIV.
RESERVATION CLERKS [7].....$125-$160
8 CLERKS—Will teach personnel........$100
4 RECEPTIONISTS, 5 DA., $100.
3 PERSONNEL CLERKS—Exc. future.$130
INFORMATION CLERKS, $100.
Swbd. oprs.......$90 | Typists $120
Stenos. ......$70-$130 | Bookkeepers $130
File clerks.....$110 | Adding mch. op.$120

Lite Factory Work, $40

Packers, $30 — Lite assembly, 60c.
Any age—No exp. needed—Will teach.

BUREAU

25 E. JACKSON. ROOM 1608.

EXECUTIVE assistant to president—Broad business experience..............$250-$300
BUYER—READY-TO-WEAR $200
COST CLERK—Acctg. background.......$150
Tabulating supervisor acctg. knowl...$150
STENO.—SOUTH WEST......................$130
CORRESPONDENT TRAINEE...............$110
SWITCHBRD. RECPT. STENO...............$108
STENOS.—MART AND LOOP.......$95-$115

Selective Placement Counsel

2108 Merchandise Mart

RECEPTIONIST, TYPIST

Receptionist-Steno.; loop; salary open
Typist-clerk; loop $90
Clerical; food checker; loop $90
Stenographer; south $100

GARRISON EMPLOYMENT

54 W. Randolph. Central 4123.

SECY.—Prefer traffic exp.......................$130
SECY.—Underwriting ins. exp..................$130
2 SECYS.—Bank exp. $125
2 SECYS.—A-1 firm $110
4 STENOS.—Any genl. exp. $100
Tellers ....$125 | Burr. bkprs. $120
I.B.M. oprs.......$110 | Transit opers.........$100
H. S. GRADS.—Trainee positions...$80-$90

Financial, 111 W. Jackson

N. S. CONSOLIDATED

PRIORITY CLERK AND STENO.........$130
Asst. bkpr. ...$120 | Perp. inventory..$110
Typist, N. W...$110 | Steno.-Clerk $120
Begin. clerk .....$85 | Begin. swbd. $90
Comptometer .$130 | File-Type $95
PRECISION inspector, exp., average..$30
WHITE AND COL. HOTEL MAIDS........$70
1001 LELAND-AV.

400 BEST OFFICE JOBS—TOP WAGES.
ALL LOCATIONS—LOW FEES.
FACTORY JOBS.
WHITE OR COLORED GIRLS.
$25 TO $35.

LOOP, 28 E. JACKSON

OFFICE WOMEN—GIRLS.
Office positions with railroads and commercial firms. No advance payment or deposit. Free registration.
AMERICAN RAILWAY BUREAU,
11 S. La Salle-st. Room 1105.

CLERK-TYPISTS, $90-$130

STENOS.—SO.; 5 DAY........................$130

SO. SIDE CONSOLIDATED

1105 E. 63D-ST.

FOOD checker..$85 b. | Hosp. cook...$100 r.b.
Hotel clerk ...$75 r. | 2d cooks.......$20-$30
Maids, nite.........$70 | Couple, col..$125 apt
BUSCH AGENCY, 184 W. Washington.

COLORED Women and Men—At once.
5534 S. State. Englewood Agency.

EMPLOYMENT AGENCIES—WOMEN.

30 Stenographers and Steno.-Secys.

All Locations—Many

5 Day Week, $20-$32.50

STENO., ASST. TO SALES MGR..........$30
3 LEGAL STENOS., LOOP..........$25-$30
BEGINNER STENO. $20
SECY.-STENO., FAR NORTH.........$150
ELECTROMATIC TYPIST $25
BURROUGHS BILLER $27.50
FULL CHGE. BKKPR., LOOP..............$35
ACCTG. DEPT. CLKS. [6]..............$27.50
MAIL CLERKS, MESSENGERS, RECEPTIONISTS ....TO $90
MIMEOGRAPH OPER. $110
DICTAPHONE OPERS. ....$110-$150
TYPIST AND CLERK.....................$27.50
REMINGTON RAND BKKPR. $150

Glader Corporation

110 S. Dearborn-st. 4th Flr.

HELP WANTED—WOMEN.

Stores and Offices.

ACCOUNTANT—For field work, by firm of Certified Public Accountants. Hotel experience preferred, but not essential. Address Y H 72, Tribune.

ACTIVE GIRLS

5 ft. 4 in. or over for order filling, etc. in wholesale stockrooms; 40 hr. week. Excell. working conditions. Apply before 3. A. C. McClurg & Co., 333 E. Ontario.

ALERT, intelligent woman to learn production work in advertising agency; near N. W. sta.; experience in printing valuable but not nec.; some typing; give age, educ., exp. if any, salary desired, phone no. Address Y H 367, Tribune.

Art Dept. Beginners

Several positions for art dept. beginners. No particular experience.; ability to draw and shade charts essential. Starting salary $75 per month plus overtime. Permanent. Unusual opportunity for advancement; 5 day week. Ideal working conditions. Must live North. Excellent transportation. Please reply, giving age, education, experience, and other pertinent information. ADDRESS X O 551, TRIBUNE.

ASSISTANT BOOKKEEPER.

Expd. on accts. rec. and handling bank deposits; neat typist; permanent position State age, nationality, salary desired. ADDRESS X O 184, TRIBUNE.

ASST. bkkpr. and typist—For nr. S. W. side. Reply own handwriting. Give age, exp., sal. expected. Address X O 117, Tribune.

BAKERY SALESGIRL

Some experience; hrs. 9-6; no Sunday wk. FRENCH PASTRY SHOP, 948 Rush.

BAKERY SALESGIRLS—Exp. or will train. Full time. Store hours now 9 a. m.-8 p. m. SCHLOSSER'S BAKERIES, 4822 Lincoln-av.

BAKERY saleslady—For part time; no Sunday work; good pay. 1964 Lawrence-av.

BAKERY salesgirl—Experienced. Steady. Holmdahl's Bakery, 606 E. 75th-st.

BAKERY SALESGIRL—Some experience. 3303 MILWAUKEE-AVENUE.

BAKERY SALESGIRL—2327 E. 71ST-ST. MARY ANNA PASTRY SHOP.

BILLER

Must be experienced on Fanfold machine Please state experience and salary desired. ADDRESS Y H 265, TRIBUNE.

BILLER-Typist—Excellent opportunity for 2 bright girls; good at figures and neat typists; advancement; modern conditions; state exp., education, nationality, religion, etc. Address Y H 325, Tribune.

BILLER TYPIST

Good at figures, rapid and accurate; 5 day week. Electro Mfg. Co., 2000 W. Fulton.

BILLER—Good typist and calculator; 5 day week. Give experience and previous salary. Address Y H 454, Tribune.

BILLER—Underwood fanfold. Ryde & Co., 5425 W. Roosevelt.

BOOKKEEPER

Experienced and competent, to take full charge of books. West Side. 5 day week. Good opportunity for advancement. Apply in own handwriting, stating age, education, experience, salary, and marital status. ADDRESS X O 272, TRIBUNE.

BOOKKEEPER-Stenographer—[Or Dict. Operator]. Handle all office work at present. Fast growing machinery manufacturers, on Wrightwood next "L" station. Want type able eventually to direct all office purchasing and financial detail. Give usual details and phone no. Address X N 393, Tribune.

Bookkeeper-Stenographer

Competent; good permanent position in loop office for right party; answer in own handwriting giving salary, refs., and nationality. Address X M 80, Tribune.

BOOKKEEPER

Retail experience desirable. Permanent position. Good salary. State age, salary desired, and refs. Address Y H 284, Tribune.

BOOKKEEPER

25-40 years, who could take full charge office of retail shoe chain; excellent opportunity. Address Y H 73, Tribune.

BOOKKEEPER—Qualified in stenography; collection dept., professional organization; well equipped offices. ADDRESS Y H 335, TRIBUNE.

BOOKKEEPER—Complete charge; must have complete knowledge of bookkeeping. Give detailed application. ADDRESS X N 205, TRIBUNE.

BOOKKEEPER-STENO.

Complete charge. 21 E. Pershing-road.

BOOKKEEPER-stenographer—Full charge of office. Northwest side. $20 a week. ADDRESS Y H 458, TRIBUNE.

BOOKKEEPER—Typing and other routine work in acctg. dept. Must be accurate, fast. 5 day week. Call Mr. Martin, Web. 3200.

BOOKKEEPER—General ledger; expd. State qualifications fully and salary expected. Address X N 210, Tribune.

BOOKKEEPER—Full charge; salary $35 per week; state age, education, experience. Address Y H 365, Tribune.

BOOKKEEPER—Expert; thoroly exp.; $28 wk. start; not over 27 yrs. of age. State age, nat'lity, ref. Address X L 269, Tribune.

BOOKKEEPERS—At least 2 yrs.' exp.; fire ins. office; under 35 yrs. Room 1955, 135 S. La Salle, between 9-11 a. m.

BOOKKEEPER—Small office. One who can type. Call for appt., Randolph 0123.

BOOKKEEPER and typist—Experienced. Gold, 820 W. Roosevelt-rd.

BOOKKEEPER—Exp.; take full charge; west side; gd. salary. Address J 256, Tribune.

CANDY SALESLADIES

With or without exp.; full time work.

DE METS, 312 W. MADISON

CANDY counter salesgirls—Full time, for theaters. Apply Mr. Krause between 9 a. m. to 1 p. m., Confection Cabinet Corp., 430 W. Erie-street.

CASHIERS, NCR POSTING OPERATORS

Experienced

GOOD SALARIES

Must be experienced in NCR 2000 for installment accounts. 5 or 6 days a week Several openings. Permanent. If now working, phone for appointment.

APPLY M. HARTLE
9 a. m. to 12 noon

MORRIS B. SACHS

6638 S. HALSTED

CASHIER, bookkeeper—Retail store exper.; smart Michigan-av. shop; good opportunity. Apply Miss Ruddy. RUSSEKS, 200 N. Michigan.

CASHIERS for theaters. Southwest side. Apply 1014 S. Michigan, 3d flr.

CASHIER—Expd. Apply Hotel La Salle Garage, 215 W. Washington.

CASHIER—Rapid at figures, for Packing House, 1244 George-st. Bittersweet 2910.

CHRISTMAS PACKAGE WRAPPERS

Girls experienced in fancy Christmas package wrapping. Opportunity to earn as much as $35 a week for period of 4 weeks. Bring reference from former employer regarding experience.

THE REUBEN H. DONNELLEY CORP.

350 E. 22D-ST.
ASK FOR MISS REID

HELP WANTED—WOMEN.

Stores and Offices.

CLERICAL-Ticket Pricing—1 day girl, 1 nite girl; no experience necessary; permanent. Apply 1:30-3:30 p. m. King's Laundry Co., 2215 Madison.

CLERICAL workers—Good penmen; under 28 yrs.; fire ins. office. Room 1955, 135 S. La Salle, between 9-11 a. m.

CLERICAL work—Some typing, permanent, $80 to $90; 3 wks. vacation with salary. Apply 956 E. 58th-st., Room 201.

CLERK—For delicatessen dept.; full or part time; good wages. Apply until 10 p. m. 3249 W. NORTH-AV.

Comptometer Operator

Familiar with all operations; West Side; rate 55c per hour for 40 hours; time and one-half over 40 hours. Excellent transportation and working conditions. State age, education, and experience. Address X O 168, Tribune.

COMPTOMETER operator—With some dictation. Good pay, 6 days a week. Call for interview. Mrs. Daimond, Army Exchange Office, 729 S. Wabash, 7th floor.

COMPTOMETER operator and typist, in Evanston. Permanent position. Clayton Mark & Co. Briargate 7600.

COMPTOMETER OPER.—Expd. all operations. cost work; salary open; near south side. Address Y H 488, Tribune.

COSMETIC GIRL—For drug store. Apply Stineway System, 1301 E. 63d-st.

COST ACCOUNTANT

Have permanent position with highest wages for girl with all around exp. in printing and lithographing. Ph. Superior 3633 for appt.

CREDIT Interviewer and Typist—Steady position with excellent opportunity for advancement. Good salary. Hirsch Clothing Co., 3217 Lincoln-av.

CREDIT Woman—Also handle dunning for credit clothing store. Permanent. Ritz Clothiers, 163 N. Broadway, Melrose Park.

DEMONSTRATORS—Attrac. for Dept. Stores, Rochester, N. Y., Cinnci., Mpls., etc.; $30 sal. and comm.; earn $40 to $60 weekly; Popular Multiscarf and wrap turban items; will train inexpd. girls with abition. Apply 9:30 a. m. today. ROOM 1204. 5 N. WABASH.

DICTAPHONE OPERATORS

[BEGINNERS.]

Good typists with better than average academic background to train for dictaphone positions. Starting salary $95 per month. 5 day week. Unusually fine working conditions. Must live North. Permanent positions, with ultimate possibilities in secretarial work. College education helpful. Please reply, giving age, complete educational background, religion, work experiences, and other pertinent information. ADDRESS X O 329, TRIBUNE.

DICTAPHONE OPERATOR,

Insurance office; good conditions; 40 hour, 5 day week; monthly salary $75. Apply room 504, 223 W. Jackson-blvd.

DRESS, COAT, AND ACCESSORY DEPT. MGRS.

Wanted for State-st. and outlying stores; excellent opportunities available for those who qualify. Positions also available for full time sales girls in all depts. Apply

THREE SISTERS
26 S. STATE-ST.
Also your neighborhood stores.

DRUG salesgirl—Exp., part or full time. Kapp Bros. Drug Co., 3400 W. Montrose.

ELLIOTT Fisher ticket writer—Experienced men's special order clothing. Address X T 474, Tribune.

ENGLISH-SPANISH CORRESPONDENT—Accurate, diligent; must write English and Spanish well. Above average translator's salary if applicant takes shorthand in both languages. State education, qualifications, references. Address X N 524, Tribune.

EXPERIENCED Typist—Cutting stencils; $27.50 wk., 5½ da. 111 W. Monroe, R. 1111

FILE CLERKS

Experienced in filing and able to type; 20-30 years; 5 ft. 4 or taller; 4 year high graduates; $20-$24 to start, depending on ability. Bring birth certificate. Apply 4900 W. Flournoy-street.

FILE GIRLS

General clerical work; 5 day week; age 17 to 30; experience not essential. Apply Sinclair Refining Company, 2540 West Cermak-road.

FILE CLERK

with genl. office exp.; state full particulars including sal. desired. Loc. near loop. ADDRESS X O 260, TRIBUNE

FILE clerks—Under 25 yrs.; fire ins. office; exp. not necessary. Room 1955, 135 S. La Salle, between 9-11 a. m.

FILE Clerk—Fairly large org. Palmolive Bl. State qual. fully. Address X O 59, Tribune.

Fur Repair Saleswomen

Must be able to estimate on repairs and remodels, and have excellent selling ability and personality. This is a permanent position with good chances for advancement. Address Y H 257, Tribune.

GENERAL OFFICE WORK

for personal finance office in loop. Switchboard, filing, typing, some shorthand. Good at figures. One year exp. preferred. Starting salary $90.00 a month. ADDRESS S K 418, TRIBUNE.

GENERAL OFFICE WORK

Girl or woman. Filing, typing and knowledge of shorthand required. Starting salary $22 per week. Industrial plant, East Chicago, Indiana. Reply by letter, giving age and experience. P. O. Box 296, East Chicago, Indiana.

GENERAL OFFICE WORK PART TIME

To work half days; age 18 to 25; will teach bookkeeping; some typing; salary to start $65 a month. Address X T 170, Tribune.

GENERAL OFFICE CLERK

require services 2 outstanding clerks in gen. acctg. dept. of old Co., located Jackson, Mich. Unusual oppor. for advancement. State age, natl., exper., and other details. Address X O 594, Tribune.

GENERAL OFFICE WORK.

No typing.
Strictly clerical servies for iompany doing 100% war work. Give age, education, experience, starting salary, in own handwriting. Address X O 273, Tribune.

General Office-File Clerk

Young lady; 5 day week. Office at near north side; good starting salary; 2 weeks' vacation with pay; knowledge of typing. Address Du Pont Co., 230 E. Ohio-street.

GENERAL office-typing — Some shorthand. Permanent, with good opportunity for advancement. Phone Mr. Meese, Kedzie 4240, for appointment.

GENERAL office work—20 to 40; little typing necessary; good starting salary; steady work guaranteed; best opportunity for advancement. Michigan Cleaners, 1339 W.63d.

GENERAL Office Clerk—Mailing dept. and messenger service. No exp. necessary. Phone Superior 7540.

GENERAL office work—Good at figures. 168 N. Michigan. Miss Shenk.

GENERAL Office-Typing-Filing, etc.—State age, exp. and salary expected. Address X O 54, Tribune.

GENERAL office work—No shorthand; small office. Monarch, 121 N. Halsted.

GIRLS—18 TO 22

For general office work. We train you. Western Union Telegraph Co. 427 S. La Salle-st. Room 110. Ask for Mrs. Bell.

GIRL or woman—For office work in variety store. Devon-Western district; some knowledge of typing; will be taught simple use of calculator; no evenings; salary $20 to start. Apply Neisner Bros., 2452 Devon-st. See Mr. Simon.

GIRL

Typing and figure work. Prefer some experience. Will consider beginner. 35 hr. week. No Sat. Salary open. S'west side. ADDRESS Y H 369, TRIBUNE.

GIRLS 16 OR OVER

Immed. employment — good opportunities. Apply Miss Hardesty, 417 S. La Salle-st. THE WESTERN UNION TELEGRAPH CO.

GIRLS

Beginners for general office work. Advancement, pleasant working conditions. Apply HIBBARD SPENCER BARTLETT 211 E. North Water-street

GIRL—Pleasing personality, to care for stock and write sales vouchers; an excellent opportunity to "earn while you learn" selling the better type of ready to wear clothes; no exp. necessary. Johnson & Harwood 37 N. Wabash.

GIRL—18-20; no exp. necessary. Must have H. S. educ. Good at figures; typing essential. Hours 8:30-5, Monday to Friday. Apply 1st fl., 1335 W. Lake-st.

GIRL—For typing and clerical work; full time, permanent position in loop. Address Y H 287, Tribune.

GIRL—For general office work; expd. in typing preferred; large wholesale org.; good opport. for adv. Address Y H 235, Tribune.

GIRL—Neat appearance, to sell Jewelry; some knowledge of typing; state age and salary. Address X O 265, Tribune.

GIRLS—16 or over, for interesting office work; no exp. req.; Christian. Apply 9 a. m., Rm. 410, 82 W. Washington.

GIRLS for combination switchboard-microphone work; short hours or long hours. 1057 WILSON.

GIRL—To wrap and deliver small packages; full time position. Apply Rom 2101, 55 E. Washington.

GIRLS — For 5 and 10c store sales clerks; steady job. 5505 S. Halsted.

GIRL or woman—Expd. in bakery and delic.; no evenings. 942 E. 55th-st.

GIRL—For switchboard and general office. Franklin Bindery, 732 W. Van Buren.

GIRL—FOR CANDY AND ICE CREAM STORE. 2652 DIVISION.

GIRLS to fill orders in warehouse—Steady. Address Y H 360, Tribune.

GIRL—For order filling and light stock room work. Address Y H 292, Tribune.

GIRL—16 TO 18, KNOWLEDGE OF TYPING AND GENERAL OFFICE. DEL. 1247.

GIRL—Col.; experienced in drug store. Victory 8844. Cor. 35th and Michigan.

HELP WANTED—WOMEN.

Stores and Offices.

Girls--Women

16 and Over

No Experience Necessary

Mail Openers
Stencil Cutters
Misc. Clerical
Exchange Adjusters
Order Fillers
Prepackers
Shipping Rm. Packers.

Good Pay
Chance for Promotion
Paid Rest Periods
Twice Daily
Discount on Purchases
Cafeteria, Library
Liberal Holiday and Vacation Policies
Best Transportation
"L" and Street Car to Door

CHICAGO MAIL ORDER CO.

511 S. Paulina-st.

GIRLS AND WOMEN

Openings Now Available for

Packers
Order Fillers
File Clerks
Record Clerks
Stenos.

Experience not necessary.
Convenient loop location.
Good rates; excellent opportunity for advancement.

Apply 8:30 A. M.-4:30 P. M.
Employment Department
426 W. RANDOLPH
BUTLER BROTHERS

GIRLS—WOMEN
16 and over.
No experience necessary.
ORDER FILLERS
PACKERS
Full or part time work
Time and a half paid for over 40 hrs. Disc'nt on purchases.
Cafeteria.
WALTER FIELD CO.
610 W. Fulton-st.

GIRLS! WOMEN!

Needle work mail order concern needs typists, order fillers, wrappers, stock handlers. Light work; 40 hr. week, 5 days; pleasant working conditions; good salaries. Apply to Frederick Herrschner Co., 508 S. Franklin.

GIRLS (4)

H. S. graduates; 1 receptionist and telephone operator; 2 file clerks; Ediphone operator; to work in northwest side modern office. Must be U. S. citizens. State age, experience, and salary expected. Address X O 555, Tribune.

GIRLS—MARRIED OR SINGLE; to work in a retail store. ABSOLUTELY NO EXPERIENCE NECESSARY. Good starting salary. We teach you. Apply Miss Riccio, 1343 Milwaukee-av.

GIRLS—ACTIVE AND ALERT.
for order filling, etc., in wholesale house; 40 hour week; excellent working conditions. No experience required. 5th floor, 1445 W. JACKSON-BLVD.

GIRLS—For stockroom work, keeping receiving records, pulling orders, putting away merchan.; no heavy work; no evenings; salary to start, $20, good opportunities for advancement. 3908 Cottage Grove.

GIRLS, EXPERIENCED

for all around clerical position; So. Side laundry; steady; good salary. Leader Laundry, 1633 W. 43d; ask for Mr. Boettgner.

GIRLS or women—For full time store work; no experience necessary; no evenings; salary to start, $17, with quick advancement. Apply Neisner Bros., 3908 Cottage Grove. Mr. Shapiro.

GIRLS AND WOMEN

Office work; no exp. necessary; steady; good oppor. for advancement; 40 hours. Dr. Ritholz Optical Co., 1148 W. Chicago.

GIRL—For combination office and saleswork; must be able to type and be accurate at figures; starting salary, $17. Neisner Bros., 3268 W. Madison.

Girls, Longhand Billing

and clerical work; 45c per hour. Apply Mr. Schmits, 29 E. Hubbard.

GIRL—General office work, able to take dictation; beginner preferred; Northwest Side. State age, experience, and phone number. Address X O 174, Tribune.

GIRLS—Beginners, typing, clerical work, life ins.; loop office; 17 to 20, H. S. grad; $85 mo. to start. Address J 167, Tribune.

GIRL—Have complete knowledge of pay roll routine type. Defense plant. EICOR, INC., 1060 W. Adams.

GROCERY clerk—Polish speaking preferred; good pay. 2348 W. Iowa-st. Hum. 3160.

JEWELRY salesladies — Expd.; top salary; good working conditions. Litt Jewelry Co., 210 S. State.

KEY punch operator—Capable of operating electric pneumaric. Permanent. South side office. State exp. if any, age, and salary desired. Address Y H 359, Tribune.

KNIT GOODS — Salesladies or girls. Well recommended. Sal. and comm. 3338 Lincoln.

LAUNDRY OFFICE GIRL.
General office wk.; good sal. 4205 S. State.

OFFICE girl—Messenger, young lady of neat appearance, refined character. Opportunity for advancement. Salary $20 week. ADDRESS X T 379, TRIBUNE.

OFFICE clerk—High sch. grad., accurate at figures; 5 day wk.; state exp. and salary ADDRESS Y H 219, TRIBUNE.

OFFICE Girl—18-19; alert and energetic; dist. mail; good chance for adv. N. Side war prod. plant. Apply 3025 N. Western-av.

OFFICE clerk—Good at figures. Stebbins Hardware, 15 W. Van Buren-st.

ORDER Dept. Checker—Exp. Maywood, Ill., mfr. Address X O 330, Tribune.

PARTY—Manage cash and carry laundry store; exp not neces.; sal., comm.; liv. qtrs. free. 4035 W 16th-st. No phone calls.

PAY ROLL CLERKS (8)

Girls, 25-35 years old; Defense plant; recent experience in calculating, typing and accounting desirable. Apply 1409 S. Cicero-av., Cicero.

PAY ROLL GIRL—Experience desirable; permanent position. Apply 1:30-3:30 p. m., King's Laundry Co., 2215 Madison.

PURSE and hosiery sales girl—Experienced; must be neat appearing and capable; top salary paid. BERLAND SHOE STORE, 16 So. State-st.

RECEPTIONIST and typist — For optometrist's office on N. W. side. Albany 8812.

Salesgirl—Personable for Photo Studio Good Salary

Apply Photo Studio, 2d floor.

Carson Pirie Scott & Co.

SALESGIRLS

Large retail grocery store. Hours 9 to 6. No Sundays. Exper. not necessary. Good salary. Apply HILLMAN'S, 28 W. Washington, basement office.

SALESGIRLS

No experience necessary, 46½ hour week Starting sal., $17. Chance for advancement. Neisner Bro. 5c to $1 Store, 4255 Archer.

SALESLADIES and sectional managers—No experience necessary; we train you; starting salary $17, higher if experienced; opportunity for advancement. Neisner Bros., 3333 W. Roosevelt-rd.

SALESLADIES—Opening for 3 young women with dress and lingerie exp.; able to work full or part time; steady; sal. $18 for 40 hr. week. Pearl's, 3546 Irving Park.

SALESWOMAN—20-25 yrs. of age, for retail men's hat store. Address S K 414, Tribune.

SALESWOMEN—For dresses, coats, and suits. Good salary and commission. Steady position. Three Sisters, 4016 W. Madison-st.

SALESLADY—Exp. infants' and children's wear, juvenile furniture. Stdy. 849 E. 63d.

SALESLADY — Dresses, small wear; steady pos.; good sal. Peter Pan, 4025 Madison

SALESWOMAN—Exp. for Michigan-av. specialty shop. Address Y H 329, Tribune.

SALESWOMEN—Dress and coat exp.; good sal. and comm. Hillman's, 3146 Lincoln-av.

HELP WANTED—WOMEN.

Stores and Offices.

Positions Available APPLY NOW!

40 HOUR WEEK. TIME AND ONE-HALF FOR ALL OVER 40 HOURS

Some high school education. We will train you if you have no experience Ages 17 to 32

STENOGRAPHERS
Accurate in both shorthand and typewriting. Good salaries.

TYPISTS
For straight copy work or to train for Ediphone Operators. Must be fast. $20.40 to $22 per week to start.

JUNIOR ADJUSTERS
One or two years of college or an equivalent of experience to handle mail order exchanges and complaints.

CALCULATOR OPRS.
Knowledge of all fundamental operations—accurate and fast. Also openings for people who know one or two operations.

BILL CHECKERS
Good at simple arithmetic. Adding machine or calculator experience helpful but not necessary. Starting salary $20.40 per week.

ORDER FILLERS
Tall, husky girls for merchandise handling and stock preparation. starting salary $19.20.

IMMEDIATE DISCOUNT PRIVILEGES ON ALL MERCHANDISE PURCHASED

APPLY NOW!

EMPLOYMENT OFFICE
OPEN EVERY DAY
8:30 a. m. to 5 p. m.
Saturday until noon.
2d floor, 618 W. Chicago-av.

Montgomery Ward & Co.

SALESGIRLS—To sell women's shoes; we will teach you to sell shoes and pay you a good salary while learning; a marvelous opportunity. BERLAND SHOE STORE, 16 S. State-st.

SECRETARY

with some knowledge of bookkeeping; must furnish A-1 references; exceptionally pleasant environment; good pay. Walter's Oxi Corp., 600 W. 9th-av., Gary, Indiana. Phone Gary 7221.

SECRETARY-STENOGRAPHER—Neat, capable, for permanent position general correspondence and office routine; $25 start; loop office. State experience. ADDRESS Y H 459, TRIBUNE.

SECRETARIAL WORK — Good typing and shorthand, some college. $100 to $125; 3 weeks vacation with salary. Apply 956 E. 58th-street, Room 201.

STENOGRAPHER — Thoroughly experienced, including general office work. No bookkeeping. Salary $27.50. Central Equipment Co., 1018 S. Wabash.

STENO. CLERK—For payroll audit. dept.; casualty insurance company; state age, experience, and salary. Address X O 298, Tribune.

STENOGRAPHER and general office work—Must be good on dictation; steady position; small office; $20 per week. 30 W. Washington, Rm. 819.

Steno.-Dictaphone Oper.

Also 1 typist. Apply Wilson-Bennett Mfg. Co., 6532 S. Menard.

STENOS.-TYPIST

Pleasant working conditions; good salary. A. BRANDWEIN & CO., 2349 S. STATE.

STENOGRAPHER—Some accounting background, neat hand, rapid with figures; state experience, age, salary requirements. ADDRESS Y H 74, TRIBUNE.

STENOGRAPHER.
BEGINNER; small office; $18 to start. Alt Silver Plate Co., 417 N. State-st.

STENOGRAPHER required by near loop bank; good opportunity; state exper., age, salary desired and phone number. ADDRESS Y H 148, TRIBUNE.

STENOGRAPHER—For Bible work; alert, missionary zeal; small office. Give full details. Address X M 125, Tribune.

STENOGRAPHER—Experienced, for loop office; capable and accurate. State experience etc. Address X T 81, Tribune.

STENOGRAPHER—Experienced. Good salary. Federal Glass Co., 1580 Merchandise Mart. Superior 3491.

STENOGRAPHER—Beginner; splendid opportunity. Manufacturer. South side. 5 day wk. $22 wk. start. Address J 157, Tribune.

STENO.—General office work. Excellent opportunity. Reply in own hand. ADDRESS X O 178, TRIBUNE.

STENO.—Exp. with knowledge of bookkeeping. S. M. Ettinger Co., 241 W. Van Buren.

STENO.-typist—Beginner. Permanent. $18 to start. 806 W. Washington. Room 3.

STENOG.—Exp., for secretarial job with future. 560 W. Lake-st., 7th floor.

STENO.—Exp.; write all partic., sal., etc.; perm. Address Y H 368, Tribune.

STENOGRAPHER—EXPER'NCED. Roseman Garment Co., 307 W. Van Buren. Wab. 7505.

STENOGRAPHER—With retail credit exp. L. Friedman, 30 S. Michigan.

STENO.—Some exp. Loop. Perm. State age. refs. and sal. Address Y H 364. Tribune.

STENOGRAPHER
for gen. office work. Apply 4711 W. Lake.

STENO.—Gen'l office work; $25; nr. N. loop. State exp. Address Y H 372, Tribune.

HELP WANTED—WOMEN.

Stores and Offices.

Stenographic Supervisor Wted. by Large Corporation

Some secretarial duties; opportunity for advancement; good salary; in reply write fully stating age, education, experience, salary desired, and telephone number. ADDRESS Y H 264, TRIBUNE.

STENOGRAPHER

Experienced. Permanent position; 40 hour, 5 day week; West side, near loop; $110. Address X O 72, Tribune

STENOGRAPHERS

Experienced, capable of turning out volume of neat, accurate work; near North Side, convenient to L and surface lines. W. M. WELCH MFG. CO. 1515 SEDGWICK.

Stenographer-Secretary

Young woman 21-25 as secretary to executive; business college training preferred; top salary. Apply 10-4. INTERNATIONAL MAILING SERVICE, 411 S. WELLS.

STENOGRAPHER

Female, 25-30 years old. Defense plant. Accurate at transcribing and typing. Apply 1409 S. Cicero-av., Cicero.

STENOGRAPHER

Genl. office work. Intelligent beginner accepted. Good oppt. for advancement. Permanent. Address X O 259, Tribune.

STENOGRAPHER-TYPIST

WANTED—By old, reliable organization; steady work; mod. offices. Call at Rm. 208, 4803 Lincoln-av. Ask for Mr. Burch.

STENOGRAPHER or dictaphone operator—Min. two years' college tr.; must be rapid; well equipped offices; nr. north side. ADDRESS X O 302, TRIBUNE.

STENOGRAPHER and typist clerk—Experienced; for permanent work; 40 hour week. Give full particulars, salary expected. Address X T 481, Tribune.

STENOGRAPHER-correspondent—Univ. grad. English major. Heavy volume int. corres. Will have one steno. asst.; near north. ADDRESS Y H 358, TRIBUNE.

STENO.-Clerk — For purchasing department. Some office experience necessary. Apply in person, 2541 N. Keeler-av.

STOCK and inventory—High school graduate. Steady position. Good salary to start. Opportunity for advancement. Phone State 7007 for appointment.

Switchboard Operator

So. Side laundry; to operate 5 trunk plug board; able to take orders from customers; also to operate a typewriter; stdy. position; good salary; give full details when replying. ADDRESS X O 574, TRIBUNE.

THEATER CASHIERS

MADLIN THEATER, 1910 W. MADISON.

Typists Comptometrists General Clerical

Full time openings available for office workers. Apply Employment Office, 4th floor, 9:30 a. m. until noon.

WIEBOLDT'S

Ashland, Monroe, and Ogden

TYPIST, LIGHT

Switchboard oper., age 18-25; some clerical work. Will train a bright beginner. Salary, $100 a month.
Room 1408, 209 S. State

TYPIST—BILLER

Excellent opportunity for girl good at figures. Neat typist. Advancement, pleasant working conditions. Address X O 154, Tribune.

TYPIST, BILLING EXP.

5 day week; permanent; nondefense. In reply give exp., age, salary expected. Address X N 206, Tribune.

Typist, With Billing Exp.

and general office; every other Saturday off. PLOCHMAN & HARRISON, 1223 S. 55TH-COURT.

Typist-General Office Work

Good opportunity, bright beginner will be accepted. Apply 4738 S. Ashland, Yar. 1551.

TYPIST

ALSO ANSWER TELEPHONE. Hrs., 9-4:30. Mr. Trainor, 742 W. Polk.

TYPING-GENERAL OFFICE WORK.
Work until Christmas; married or single. State age, experience and religion. Address Y H 64, Tribune.

TYPISTS AND FILE CLERKS.
2 needed. Must be competent. 40 hour week. Ideal working conditions. American Transportation, 2500 W. Taylor.

TYPIST — For near north side mfg. firm; should be good at figures. State exp., age, and salary wanted. Address X O 126, Tribune.

TYPIST.
GENERAL OFFICE; PERMANENT; GOOD SALARY. CANAL 6541.

TYPIST—CLERK.
Call after 10 A. M. Ask for Miss M. Armitage 0170. 1741 N. California.

TYPIST—Expd., who can do small book wk.; some shorthand; perm.; gd. sal. with future. Estess Shop, 58 E. Washington-st.

TYPIST—File clerk, young high school graduate; exp. unnec. Sal. $65. Old line insurance Co. Address Y H 312, Tribune.

TYPIST—At once; no exp. necessary; $15 to start. See Mrs. Scott, R. 400, 205 W. Wacker-drive.

TYPISTS—Exp. addressing; good copy; top rates; day or evening; good trans. 333 W. Lake, 6th fl., LOOP.

TYPIST—Or clerical experience. Permanent position, good opportunity. Retail store. Mr. Douglas, 4042 W. Madison.

TYPIST and file clerk for executive sales, experience unnecessary. Permanent. ADDRESS X O 231, TRIBUNE.

TYPISTS—Experienced or beginners; for addressing envelopes and lists. H. Jones, 3724 N. Clark-st.

TYPIST—General office work; 40 hr. wk.; $16 week. 527 S. Wells, 2nd floor.

TYPIST-biller—Experienced. 5 day wk. Ideal School Supply Co., 8316 S. Birkhoff.

TYPIST and general office work—Retail store, 2656 W. North-av.

TYPIST—General office exper. not essential. Jim Foster Clothes, 2250 S. Spaulding.

TYPIST and file clerk—Gentile; apply in person. Miss Glass, Rm. 1114, 28 E. Jackson.

WANTED—Hosiery and handbag salesgirl for the best paying job on State-st. Must be thoroughly experienced and neat appearing. State age and previous experience. Address X L 274, Tribune.

WOMEN

AT ONCE

STEADY, PLEASANT WORK.
PREVIOUS EXPERIENCE NOT NECESSARY.

GENERAL OFFICE WORK!
STOCK ROOM GIRLS!
WILL-CALL GIRLS!

Apply Mr. Hartle
9 a. m. to 12 noon

Morris B. Sachs

6638 S. HALSTED-ST.

WOMEN—40 and OVER

You can help during the war by serving as temporary communication carriers. Apply Miss Hardesty, 417 S. La Salle-st. THE WESTERN UNION TELEGRAPH CO.

WOMAN STOCK CLERK

No experience necessary. Apply 7th floor, Employment Office, Chas. A. Stevens & Co., 19 N. State-st.

YOUNG lady—To do billing, switchboard and genl. office work for retail lumber yard. State age, exper., and salary expected. Address X O 591, Tribune.

YOUNG lady — General office work with knowledge of shorthand; good opportunity with well known wholesale company. Steady employment. Address X O 175, Tribune.

YOUNG lady, file clerk and stenographer—Steady employment; insurance office. Phone Harrison 5653.

YOUNG lady—Live near North-av. and Pulaski; work in dental office part time. Belmont 8084.

[Continued on following page.]

HELP WANTED—WOMEN.

[Continued from preceding page.]

Stores and Offices.

Would You Like to Do Clerical Work?

We have various types of clerical jobs open for girls and women where no previous experience is required.

We train you here and pay

45c Per Hour

While you are learning.

If you have qualified experience, the starting rate is higher.

Time and one-half is paid for all hours worked over 40 per week.

Good working conditions; splendid atmosphere; non-profit cafeteria for employees only.

Employment office open daily 8 a. m. until 5 p. m. and Saturday until noon.

SPIEGEL, INC.
1038 W. 35TH-ST.

YOU are not too old to work—to do your part to render a service. Due to the influx of our help to the defense lines we need help to service our regular depts. and to serve in our culinary dept. Part time or regular hours. Good salaries.
F. W. Woolworth Co., 22 N. State-st.

YOUNG WOMEN
Wanted by nationally known, long established South Side firm producing necessities
Number of openings for
TYPISTS
BEGINNER CLERKS
AND MESSENGERS
High school graduates pref. Pleasant working conditions. No experience necessary: 40 hr. week.
Address S T 517. Tribune.

YOUNG lady in auditing office of old established business. Must write a good hand and like figures. Splendid opportunity for advancement. Will consider beginner. State age, education, experience if any, and salary expected. Address X L 271, Tribune.

YOUNG lady for filing department. Must be experienced. Permanent. Good opportunity for advancement. Continental Products, Inc., 2036 S. Michigan-av.

YOUNG lady—For general office work, high school graduate; our office is located south of the loop. Answer giving full details. Address Y H 286, Tribune.

250
GIRLS AND WOMEN
LARGE
REOPENING SALE

Temporary, part time, full time positions.
Best salesgirls selected for permanent positions.
Experience unnecessary.
Pay at the rate of $20 week.
Part time 11 to 3. 50 cents an hour.
Apply today before 3 p. m. 3d floor employment office.

W. T. GRANT CO.
100 S. State-st.

1 CLERK GOOD AT FIGURES.
1 STENOGRAPHER.
1 MESSENGER GIRL.
ARCHER-DANIELS MIDLAND CO.
927 BLACKHAWK.

Professions and Trades.

ALTERATION WOMEN
and fitters, expd., to work on better coats, suits, and dresses. Apply Miss Hayward, alteration dept., 3d floor.
EDGAR A. STEVENS, INC.,
1624 Orrington-av. Evanston.

ALTERATION HELP
STEADY WORK; GOOD PAY.
STAR CLOAK CO., 3947 W. NORTH-AV.

ALTERATION girl—Experienced. For dress shop. Under 50. 633 Addison.

Armature Workers
CONNECTORS
INSERTERS
WINDERS
EXPD. GIRLS AND WOMEN.
GOOD PAY—100% DEFENSE
Russell Electric Co.
340 W. HURON-ST., 6TH FL.

ARTISTS
See ad under Help Wanted, Men, Professions and Trades, by The Art Movement, Inc., 630 S. Wabash-av.

ARTIST—Male or female; possessing real talent for work on fine water color paintings. Will find these studios very appreciative of high class creative work. For apptmt. call Frederick Cooper, Pla. 4741.

ARTISTS—For painting floral designs on metal novelties; steady work. BATES, 227 W. Huron.

ARTIST—Exp. in lettering and layout or posters. 40 hours, good pay. Bring samples. 14 N. Peoria, 6th floor.

ARTIST—Expd.; color in transparent oils. Loop. Give phone. Address J 151, Tribune.

BEAUTY operator—All around; steady; nice shop; good wages. Apply 3722 Fullerton.

BEAUTY operator—Guaranteed salary $30; must be experienced. 1450 Fullerton.

BEAUTY operator—For 6846 Stony or rent shop mo. on % basis. Gd. opp. Dre. 7112.

BEAUTY oper.—Stdy.; ½ day off wk.; work 2 eves. Dept. Store. 2057 Milwaukee.

BEAUTY operator—Fast, all around; gd. pay; Thurs., Fri., Sat. only. 3756 W. Lawrence.

BEAUTY oper.—$25 wk. and comm.; full charge; gd. opp. 3946 W. 63d. Hem. 3533.

BEAUTY operator — All-around; pleasant working conditions. Bittersweet 2787.

BEAUTY oper.—All around; 5 day wk.; top sal.; excel. hrs. 5408 Madison. Col. 3020.

BEAUTY operator—Must have at least 1 yr. exp.; steady; manicure. 1709 Larrabee.

BEAUTY opr.—Stdy.; exp.; 5 day wk.; $22 guar., 50% com. Wacker Shop. 674 N. Clark.

BEAUTY operator—Expert; steady; $25 a week. 1233 Stevens Building.

BEAUTY operator—1 steady, 1 part time. Salary and commission. 1302 Morse-av.

BEAUTY oper.—Exp., all around; steady; gd. salary. 1142 S. Michigan. Har. 0346.

BEAUTY Operator—All around exp.; steady Loop shop. 55 E. Washington-st., Rm. 523.

BEAUTY OPERATORS—Expd. and inexpd. Steady or part time. 2204 S. Kedzie-av.

BEAUTY operator—Expd. all-around. Good salary. Apply Rm. 501, 32 N. State.

BEAUTY operators [2]—Expd., all around; name salary. 7654 N. Paulina-street.

BEAUTY operator—Experienced; steady position; good sal. and comm. 1100 Leland-av.

BEAUTY opers.—Full, part time; exp.; sal., comm.; no eves. Evanston. Univ. 3333.

HELP WANTED—WOMEN.

Professions and Trades.

BEAUTY OPERATORS
Oak Park's leading salon for 20 yrs. offers attractive positions to beauty operators or manicurists. Experts desirable but can use several promising beginners.
130 N. Oak Pk.-av., Oak Pk. Village 9310

BEAUTY OPERATORS
2 attractive openings, small S. W. side shop; personality, all around ability essential; sal. $20 and comm. 1610 W. 80th. Rad. 0161.

BEAUTY operators—Full or part time work; good salary; open 1 evening. 4848 Irving Park-rd. and 3129 Lincoln-av.
ABRAMS DEPT. STORE.

BEAUTY operators—17-37, for national organization; will train; pleasant surroundings, easy work, steady. 30 W. Washington, Rm. 1200, after 11 a. m.

BEAUTY OPERATOR
Expert all around; full or part time; fine salary, good hours. 3225 W. North-av.

BEAUTY operators—Good salary; beautiful salon. Beauty Craft Salon, 7241 W. Lake-st., ½ blk. west of Harlem, River Forest.

BEAUTY OPERATOR—Steady or part time. Salary and comm. Good hours; 1314 S. 5th-av., Maywood.

BEAUTY OPERATOR—Experienced; good hours, excellent opportunity, fine clientele; $25 week. Beauty Box, 4187 Clarendon.

BEAUTY operator—Full or part time; good salary; no eves.; 6852 North-av. or Merrimac 5246 after 7 p. m.

BEAUTY operator—Men's scalp treatments. Apply immediately. John E. Warner Associates, 36 S. State, Rm. 1324.

BEAU. opers.—All around and perm. waving only; gd. hrs. and sal. Loop or your naborhood. Apply 6 E. Randolph, Rm. 203.

BEAUTY operator—Steady position for exper., all around girl; sal. and comm. Sabath Dept. Store. 7167 W. Grand-av.

BEAUTY operator—Exp.; good salary-comm. 4811 MILWAUKEE-AV.

BEAUTY operator — Experienced; $25 week to start. 1643 W. 79th-st. Triangle 0841.

BEAUTY operator for high class clientele—Salary and comm. 2339 N. Clark.

BEAUTY oper.—Exp.; steady and part time; 5 day week; top sal. 6313 S. Western.

Bench Lathe Hands
Honing Machine Operators
Lapping—Flat and Cylindrical
Milling Machine Operators
Surface Grinder Hands
Experienced Women Only
HIGHEST WAGES PAID
Peerless Tool & Engin'r'g Co.
1133 N. KILBOURN

BENCH ASSEMBLERS
in war production plant —women not now engaged in other defense work.
Address J B 234, Tribune

BINDERY GIRLS
White; experience not necessary. Wire-O Binding Co., 732 W. Van Buren.

BINDERY GIRLS
Experienced in counting, jogging; steady. A. M. Steigerwald. 910 W. Van Buren.

BINDERY girls—For light table work; steady. I. S. Berlin Printing Co., 426 S. Clinton-st.

CANDY MANUFACTURER OFFERS
immediate employment to girls over 16 seeking steady work with high wages under excellent working conditions; experience unnecessary.
Apply 8 a. m. to 3 p. m. daily.
CURTISS CANDY CO.
349 EAST NORTH WATER-ST.

CANDY WRAPPERS
Girls wanted, 18-35 years, day or night work, to wrap and pack candy. Steady work; good wages; no exp. necessary. 1013 N. Cicero.

CANDY PACKERS.
With or without experience.
Steady work; good pay.
SHOTWELL CANDY CO., 3501 Potomac.

CANDY packers—Exp. preferred; will consider beginner. Apply 1933 S. Halsted, 4th floor.

CHOCOLATE PACKERS.
FANCY BOXES; exper. on table packing ONLY. 60C PER HOUR UP. Steady work. Alma's Candies, 2737 Madison-st.

CHRISTMAS PACKAGE WRAPPERS
Girls experienced in fancy Christmas package wrapping. Opportunity to earn as much as $35 a week for period of 4 weeks. Bring reference from former employer regarding experience.
THE REUBEN H. DONNELLEY CORP.
350 E. 22D-ST.
ASK FOR MISS REID

CROCHET beaders and hand beaders—Exp. West Side Emb. Co., 224 S. Market, 2d fl.

Defense Plant
Light factory work. Will train; start 52c hr.; 48 hr. wk. Time and one-half over 40 hours. Liberal bonus system and periodic raises makes much higher earnings possible. Must be U. S. citizen. State age, nationality, phone, and address.
Address X T 259, Tribune

EMBROIDERERS—Experienced on hand embroidery, beading, crochet beading. Monarch Textile Co., 728 W. Madison-st.

ENVELOPE oper.—Exp. on plunger mach.; gd. pay. Mills Envelope Co., 538 S. Wells-st.

FACTORY GIRLS
16 to 18 years of age, to learn to assemble small parts. Permanent positions; no exper. nec.; bring birth record.
STANDARD ELEC., 941 WRIGHTWOOD.

FACTORY GIRLS WANTED
No experience necessary; assembling-soldering; bring birth certificate.
1500 N. HALSTED-ST.

FACTORY GIRLS
for light war work; no experience necessary; 45c hour days, 50c hour nights, plus some overtime; raises, 5c hour each after 2 mos., 6 mos., and 1 year; excellent working conditions. Bring birth certificate. Apply daily, Mon. thru Friday, 4900 W. Flournoy.

FACTORY girls—Light factory work; no exp. necessary; overtime. 418 N. May-st.

FINISHER—Ladies' cloth garments. Room 1208, 7 W. Madison.

FINISHERS—Expd. on coats and suits. Apply Komis Co., 100 N. State-st.

FOLDERS
EXPERIENCED ON TISSUE PATTERNS.
STATE EXPERIENCE.
ADDRESS Y H 362, TRIBUNE.

FUR finishers—Experienced. Apply Graff's Fur Shop, 17 N. State-st.

FUR Finisher — Expd.; steady; good pay. VELVETONE CLEANERS, 5001 S. Loomis.

FUR FINISHER—FEMALE OR MALE; EXPERIENCED. 190 N. State, Room 1028.

GIRLS—White; for factory work; 18 years or over. G. A. GOODRICH CO., 1222 West Madison, 3d floor.

GIRLS—2; light pleasant work on adv. display; no exp.; good hrs.; no Sat. or Sun.; steady. Embosograf, 1916 Sunnyside-av.

GIRLS.
Light factory work. 700 N. Carpenter-st., 1st floor

GIRLS—22 to 30; for special light, clean war work. High school preferred; 50c to start. Address X O 552, Tribune.

GIRLS—Young, as messengers; opportunity to learn photography and photostating. Standard Studios, Inc., 540 N. Michigan-av.

GIRLS—Simple assembly work; nailing, screwing and stenciling boxes; 50c per hour. Tapp, Inc., 1732 Arcade-place.

GIRLS—Under 35; wht.; for packaging of cosmetics; pleasant working cond.; pay 42½c hr. Apply 3d fl., 30 W. Hubbard.

GIRL—To operate elevator; office building near loop; good pay. Rogers Park 1465.

GIRLS—For light factory work. Apply Wilson-Jones Co., 3300 Franklin-blvd.

GIRLS—To pack candy. No experience necessary. Steady. 612 Orleans, 2d floor.

GIRLS—Factory work; steady; good pay; no exper. nec. Viking. 711 W. Lake.

GIRLS—White; 18 and over; light factory work; inexperienced. 540 Orleans.

GIRLS—White; light factory work. 674 N. Kingsbury, 2d floor.

HELP WANTED—WOMEN.

Professions and Trades.

GIRLS AND WOMEN
18-35
LIGHT FACTORY WORK
EXPERIENSED OR WILL TEACH.
ASSEMBLERS
PUNCH PRESS
MACHINE OPERATORS
DAY AND EVENING WORK
AMERICAN CITIZENS ONLY.
EVERSHARP, INC. 1800 ROSCOE.

GIRLS AND WOMEN
18 or over; for pleasant, steady work; top rates; finest working conditions; with paid rest periods mornings and afternoons; day and night work, with 10% bonus for night work; excellent transportation facilities; all elevated and car lines lead to Cicero and Lake-sts., 2 blocks from plant. Employment department open Monday evening until 10 p. m.
E. J. BRACH & SONS.
4656 W. KINZIE-ST.

GIRLS AND WOMEN
FOR PACKING CANDY
CONVEYOR WORK AND MISCELLANEOUS FACTORY JOBS.
TOP WAGES
No experience necessary. We train you. Excellent working conditions; pleasant, steady work; ages 17-40.
BUNTE BROTHERS
3301 W. FRANKLIN-BLVD.

GIRLS AND WOMEN
Age 18 to 40, light factory work; no experience required; time and a half for overtime; days or nights. Apply 8 a. m. to 2 p. m. Bring birth certificate.
OSCAR MAYER & CO.
1241 N. SEDGWICK-STREET.

GIRLS
18 TO 35 YEARS
White; mechanically inclined; no experience necessary; 100% defense work; excellent working conditions. Clean work. Birth certificate necessary.
3825 W. ARMITAGE

GIRLS AND WOMEN
ARE YOU INTERESTED IN NICE CLEAN WORK
in pleasant surroundings with white associates. Table work on paper novelties, and picking orders. No previous experience necessary. 240 E. Ontario-st.

Girls for light factory work—Northwest side; day shift. In reply state age, experience and phone number.
Address X N-73, Tribune.

GIRLS
For examining, folding, etc. Experience not necessary.
OPERATORS
Experienced on single needle and two needle machines. Mfrs. of uniforms.
Ottenheimer & Co., 401-407 S. Green.

GIRL OR WOMAN
TO LEARN QUILTING
GOOD PAY. SHORT HOURS.
AMERICAN FEATHER PRODUCTS.
3223 SHIELDS.

GIRLS OR WOMEN, 18 TO 45
PLEASANT WORK, PACKING BISCUITS AND CRACKERS; DAY AND NITE SHIFT. 48 HR. WK.; GOOD PAY.
BURRY BISCUIT CO., 6555 W. 65TH.

GIRLS
White, 17 years or over, to learn to run power sewing machines.
Excelsior Coat Pad, 500 S. Throop-street.

GIRLS AND WOMEN
Light, clean factory wk.; no exp. req.; good opp. for adv.; steady; 40 hours. Dr. Ritholz Optical Co., 1148 W. Chicago.

GIRLS TO ASSEMBLE
army sewing kits; light work; no exp. nec. White. Eiseman & Co., 23 S. Franklin.

GIRLS, Women—White; under 40; for stock rm. wk.; exp. with drug store merchandise helpful but not neces.; day work. 40 hrs. a wk.; steady. Liggett Drug Co., 310 W. Polk.

GIRLS and women—White; for light factory work; no exper. necessary; start immed.; perm.; wage increases start after 1 month. G. & CO., 2309 ARCHER-AV.

GIRLS—To learn trade; light bindery work. We pay while you learn good trade. Rapid advancement.
Plastic Binding Corp., 732 S. Sherman.

GIRLS AND WOMEN.
Light factory war work. Inspectors, drill press oper., assemb., spot welders. Maid O'Mist, Inc., 215 N. Aberdeen.

GIRLS or women—Under 40; for light factory work; no experience necessary. Chicago Molded Products, 1020 N. Kolmar.

GIRLS and women—White only, to pack ice cream cones; no exp. necessary. Illinois Bakery Co., 2230 S. Union, 2d floor.

GIRLS—White; packing parcel post; 42½c an hour with time and a half for overtime. 2241 Indiana-av., 4th floor.

GIRLS—White; to learn folding towels, wrapping bundles, pressing in Linen Supply Laundry; good wages. 849 N. Franklin

GIRLS—For gas attendants; good pay. Apply 1330 E. 53d-st.

GOVERNESS
SWISS OR ENGLISH NURSERY GOVERNESS; CARE OF 6 CHILDREN, ASSISTED BY 2 MAIDS; EXPERIENCED AND CAPABLE; UNINCUMBERED AND FREE TO TRAVEL; BETWEEN AGES 20-35. WRITE MRS. ALAN FEENEY, MILKY WAY FARM, PULASKI, TENN. SEND SNAP SHOT WITH APPLICATION.

IMMEDIATE EMPLOYMENT
GIRLS
17-25 YEARS
Experience Unnecessary
Pleasant, Clean Work
HANDLING TELEGRAMS OVER OUR LONG DISTANCE AUTOMATIC CIRCUITS. STANDARD TYPEWRITER KEYBOARDS. EASILY LEARNED.
PAID
WHILE TRAINING
APPLY 8 A. M.-4 P. M.
WESTERN UNION
MRS. RUTH ANDERSON
427 S. LA SALLE-ST.

JR. DRAFTSWOMEN
KELLOGG SWITCHBOARD
6650 S. CICERO

Immediate Employment
Women and girls 18 yrs. and over; 40 hr. week. We will train you. Work is clean and pleasant. Good pay. Day or night shift. Interviews daily except Saturday and Sunday.
UNITED WALL FACTORIES.
3330 W. FILLMORE-ST.

JUNIOR
For public accounting firm. Young lady, 28 to 35. Must have accounting training, neat appearance, good personality. Insurance experience helpful. Some traveling. Give full data.
ADDRESS Y H 320, TRIBUNE.

LADIES' DRESS FITTERS
ALSO
POWER MACHINE OPERATORS
Experienced Only
APPLY MR. WAKNIN
9 A. M. TO 12 NOON
MORRIS B. SACHS
6638 S. HALSTED

LAUNDRY—Shirt finishers for hand laundry; good wages. Leading Hand Laundry, 4555 Sheridan. Lon. 6654.

LAUN. PRESS OPER.—Collar and cuffs and shirt finisher. Pleasant working cond. Good pay. Argyle Laundry, 5416 N. Kedzie.

LAUNDRY operator — Experienced finishing curtains. Steady work.
Happy Day Laundry. 2665 W. Armitage

LAUNDRY Shirt Press Operators—Hours 8-4:30; 65-70 cts. hr. Yards 4800. Mr. Hanrahan, Leader Laundry, 1633 W. 43d-st.

LAUNDRY FOLDERS — Experienced on mangle; also flat work finisher; very good pay; steady. 5409 W. Lake.

LAUNDRY workers—No exp. necessary. All American Laundry. 4242 Belmont.

LAUNDRY help—Press oper., hand ironers on nurses' uniforms. 3821 W. Washington.

HELP WANTED—WOMEN.

Professions and Trades.

Laundry Press Operators
expd. on wearing apparel; very good pay, also experienced seamstress. 5409 W. Lake.

MACHINE operators—Woodworking plant Ideal School Supply, 8316 Birkhoff.

MANGLE forelady—Feeders, folders, handk. ironers. Fidelity Laundry, 4868 N. Clark.

MANICURIST
Thoroly expd. Apply Beauty Salon, 3d floor.
CARSON PIRIE SCOTT & CO.

MANICURIST—Expert; good salary and comm.; good hours. Billy Litt, 1369 Hyde Park-boulevard. Midway 2314.

MECHANICALLY INCLINED WOMEN
We have a job to do, and we need your skill for 100% Defense work. Maintenance and repair of small, light factory machinery is an important part of our work.
IF YOU CAN:
Do set-up work
Operate a lathe
Operate a drill press
Operate a hand screw machine
Do welding
Read blueprints
Read calipers
Read micrometers
Do electrical repair
Do carpentry work
WE HAVE A JOB FOR YOU
Our victory plant is located on the southwest side. Transportation is good. Working conditions are excellent, and salaries are unusually attractive.
Address X N 552, Tribune

MILLINERY makers—Expd. on better hats. Abrams Bros., 65 E. Randolph-st.

NURSES—Practical or graduate. Mary E. Pogue School, Phone 66, Wheaton, Ill.

OPERATORS
Need 100 experienced operators on ladies' dresses. Excellent working conditions. Highest piece rates in Chicago. Extra production bonuses. Steady work. Fast operators can have exceptionally large earnings.
SMOLER BROS.
2300 Wabansia-av.

OPERATORS
CANVAS WAR WORK
50, highly experienced on single and double needle machines. TOP RATES to those who qualify. Excellent working conditions.
DAY AND NIGHT SHIFTS.
3401 W. DIVISION-ST., 2D FLOOR.
Apply 8-4 weekdays, 8-12 Saturdays.

OPERATORS
We can use
EXPERIENCED
SINGLE NEEDLE and hemstitching machine operators and pressers; GOOD SALARY AND BONUS; steady, all year around income.

OPERATORS
LEARN TO SEW
Dress manufacturer offers wonderful opportunity to young girls.
Pay while learning.
3021 N. PULASKI-ROAD.

OPERATORS
Expd. on Reece buttonhole machine and Singer button sewer. Nite work.
High Piecework Rates
1315 W. CONGRESS-ST.

OPERATORS
Good operators, earn as high as $30 week. Can use single needle, 2 needle zigzag, and Flatlock operators. Also inspectors. Steady work, special hours arranged. Com ready to work. 149 N. Wacker-drive, corner Randolph, 6th floor.

OPERATORS
Single and double needle; highest piece work rates; starting salary guarantee.
THE FORMFIT CO.
508 S. FRANKLIN. 5TH FLOOR.

OPERATORS
Solderers, assemblers, attachers, testers and inspectors. Experience not necessary; steady defense work.
15 S. THROOP-STREET

OPERATORS
SINGLE AND DOUBLE NEEDLE—CAN EARN FROM $28 TO $35 WEEKLY.
WIMBLEDON SHIRT CO.,
ROOM 878, MERCHANDISE MART.

OPERATORS — COLORED GIRLS.
Former handkerchief operators on Willcox ¼ and Midget machine. Special pay when you return. Also a few learners, but must have factory sewing machine exper. New York Handkerchief, 1021 W. Adams.

OPERATORS.
Exper. on power sewing machines. Can make $25 wk. and overtime; night or day shift. Also part time. Inexperienced girls as learners. 40c hour to start.
4TH FLOOR. 624 W. ADAMS.

Operators on Raincoats
ATLAS RAINCOAT MFG. CO.
836 W. ROOSEVELT-RD., 2D FLOOR.

OPERATORS—EXPERIENCED on ladies' dresses; good pay. Also examiners and hand workers. Rainbow Garment, 1725 W. North, 2d fl.

Operators—Wash Dresses
Single needle and special operators; exp.; top wages; will teach. 404 S. Racine.

OPERATORS—Single needle; also special machines; jackets and robes; year round work; exceptionally high earnings. DIANE CO., 212 S. Market.

OPERATORS—Experienced; S. & S., stayers, operators, and closing girls.
McLEON PAPER BOX FACTORY.
168 N. Clinton-st.

OPERATORS—20; Exp.; white or col.; hemming, binding, straight sewing, seaming on double needle. 11 S. Des Plaines.

OPERATORS — EXPERIENCED on single needle machines; steady work, good pay. 1908 W. North-avenue, 3d floor.

OPERATORS—Defense work; exp. sew off the arm and sleeve setters and other operators on shirts. Address X N 70, Tribune.

OPERATORS—Expd. on single needle power machines. Guaranteed to make betw. 50c and 75c an hour. 502 S. Wells, 3d floor.

OPERATORS — Expd. single needle. 210 W. Van Buren-st., 8th floor

OPERATORS—Expd.; on power sewing machines. Burkland Mfg. Co., 4248 N. Western

OPERS.—Col. and wht.; easy straight seam work. Learners also. 2748 W. Chicago.

OPERATORS—Sewing machine; for making overalls; union wages. 841 Blue Island.

OPERATORS—White, expd. buttonhole; steady; good pay. Viking, 711 W. Lake.

OPERS.—For power sewing machines. Wht., exp.; stdy. Ace Bedding, Co. 3147 Lawrence.

PHOTOGRAPHER—Familiar with planograph photo work, reductions, negatives, plates. Address Y H 489, Tribune.

PLATER'S HELPERS
Some experience
KELLOGG SWITCHBOARD
6650 S. CICERO

POWER machine operators—Experienced on light weight textiles. Apply Burton-Dixie Corp., 1208 W. Cermak.

HELP WANTED—WOMEN.

Professions and Trades.

POCKET MAKER—OR ANY SECTION ON PANTS. 1128 N. California.

Power Machine Opers.
Age 25-35; to work on ladies' coats; must be experienced operators on power sewing machines.
Chicago Mail Order Co.
511 S. Paulina-st.

POWER MACHINE OPERATORS.
Exper. Apply 3d flr. 307 W. Van Buren.

PRESSERS [Hand]—On new shirts; can earn $35 weekly year round. Wimbledon Shirt Co., Rm. 878, Merchandise Mart.

PRESS girl—Experienced on coats and dresses. 4726 Lincoln-av.

PRESS operators on shirt lines; good salary. 2043 Van Buren, See. 0022.

PUNCH PRESS OPERS.
Some forming experience
KELLOGG SWITCHBOARD
6650 S. CICERO

PUNCH PRESS OPERATORS—EXPER.
Must know blanking, forming, piercing, operations on small parts; steady work; 60c per hr. DEFENSE PLANT. 2634 N. Keeler.

RETOUCHER — For portrait photography; permanent postion; $50 to $60 weekly. Lainson Studios, 208 E. Wisconsin-avenue, Milwaukee, Wisconsin.

SAMPLE sewer—Exp'rienced on wash dresses. Good pay. Steady work. Libman Mfg. Co., 1744 N. Damen.

SEWING machine operators — On canvas goods. 3 p. m. to midnight shift. Steady. Apply Hibbard Spencer Bartlett Co. 211 E. NORTH WATER-ST.

SHIPPERS, checkers, dry cleaning plant—Kenwood Cleaners. 740 W. 47th.

SIGN MACHINE OPERATOR
Opening for woman with some experience operating Print-A-Sign machine or setting type for show card printing. Apply employment office, 4th floor, 9:30 a. m. until noon.
WIEBOLDT'S
Ashland, Monroe, and Ogden

TAX ACCOUNTANT
Excel. opport. with large Co. in loop. State age, educ., exper., sal., natly. Work principally social security and unemployed taxes. Good acctg. background essential. ADDRESS X O 558, TRIBUNE.

Technical Sales Correspondent
With mechanical or electrical knowledge
Address X O 332, Tribune

TIMEKEEPER
18-30 yrs. of age; high school graduate; experience preferred but not necessary; southwest side manufacturing plant.
ADDRESS X O 258, TRIBUNE.

WESTERN ELECTRIC OPPORTUNITIES

Electrical Testers
No experience required. An opportunity to do clean and interesting work which should appeal to women having some college education—physics-trigonometry.

Electrical Workers
Women for the following occupations in connection with the manufacture of electrical apparatus for defense:
Testers
Wiremen
Solderers
Inspectors
Assemblers
Bench Workers
Glass Workers
Counters and Packers

Messengers
Girls needed in our general offices to route mail orders, receipts, memos, and reports in connection with war production. Must be 18 years old and have birth certificate.

THREE PLANTS CONVENIENTLY LOCATED ON WEST SIDE, NORTHWEST SIDE, AND SOUTH SIDE. EXCELLENT WORKING CONDITIONS AND OPPORTUNITIES FOR ADVANCEMENT.
EMPLOY. OFFICE OPEN SATURDAYS.
APPLY
Western Electric Co., Inc.,
23d-place and Cicero-av.
Cicero, Illinois

WOMEN FACTORY WORKERS
Women with some factory experience for further training on machine and bench work. Also need women experienced in assembling and soldering. If already on war work do not apply. Open for applications, 7:30 a. m.-4:30 p. m., Monday through Saturday.
TELETYPE CORP.
Employment Office. 2600 Southport.

WOMEN 30 TO 40
Combination shop and clerical experience. Good salary.
KELLOGG SWITCHBOARD
6650 S. CICERO

WOMEN—For plain sewing by hand and machine. Lauterer, 165 W. Madison-street.

YOUNG WOMEN
Wanted. One or two young women who are mechanically inclined as apprentices or helpers for highly skilled mechanics. This is not a production job on a lathe or drill press but an opportunity to learn to use tools and work with your hands in a very pleasant and interesting industry. Answer by letter, giving full particulars and salary expected, including a nonreturnable snapshot of yourself.
ADDRESS X X 78, TRIBUNE.

Pharmacist.

REGISTERED Pharmacist—For hospital. Diversey 4040, Extension 396.

Household Help.

COUPLES — FOR ADVERTISMENTS FOR Couples see separate subheading "Couples" immediately following this subclassification

COUPLE
for rooming house.$100 and commissions, apartment, 4923 Kenmore.

COOK
Plain cooking and gen. housework, small home; no laundry or windows; own room; a good home with excellent working conditions; go or stay as desired. Salary $18 per wk. and up. Phone Atlantic 4442 for appointment.

COOK—Plain and gen. hswk. 2 to 8 p. m. Thurs. off. Sun. 10 to 2. White. Capable Personal ldry. Refs. Salary $12. 2 in fam Longbeach 8775 5555 Sheridan-rd.

COOK GOOD; IN WINNETKA.
White; under 40 years; excellent salary adults; references. Hollycourt 0620.

COOK—Plain and general housework. Experienced. Other help. Own room and bath. $15-$18. Cedarcrest 8844.

COOKING—Genl. hswk.; own rm.-bath; other help kept. No laundry or windows. $15. Wellington 0761.

COOK. WHITE. EXPER. Small sanitarium. Salary plus room and board. 6 day week. Phone Wilmette 351.

COOK—Gen. hswk.; wh. or col.; own rm. and bath. $15. Address X O 310, Tribune.

COOK—WHITE; MIDDLE AGED; FOR RECTORY. ADDRESS Y H 228, TRIBUNE.

DOMESTIC—White, 25 to 45, expd., in care of 1 yr. old child; no l.; pri. rm., bath; $14. Sun. 1589, 8-11 a.m. or after 6 p.m.

DOMESTIC—Experienced. Stay or go. Own rm. and bath, $15. Hollyct. 5192.

DOMESTIC—Hswk.; no cooking; go; other help. Kenwood 7335.

DOMESTIC—Pl. ckg., pers. ldry.; rm., bath; 3 eves. off; $15. Belmont 5671.

GEN. hswk.—White; 20-30; good plain cook; $20. Own rm., bath. Graceland 3344

GEN. HSWK.—ASSIST COOKING, assist care baby. No ldry. Go. Kenwood 5024.

HELP WANTED—WOMEN.

Household Help.

GEN. hswk.—White girl or woman; exp. cook; nice home, own rm. with radio. Guggenheim, 1236 Madison Park. Drexel 4438.

GENERAL housework—No laundry, no hvy. cleaning; adult family; own room and bath 1301 Madison Park. Kenwood 0160.

GEN'L HSWK.—Plain cooking; 2 adults; 1 schl. boy; no ldry.; no windows; own rm., bath; extra nites off; refs. Midway 3369.

GEN. hswk.—Wht.; refs.; good cook; stay nights; 4 in fam.; 6 rm. apt.; own rm. and bath; no ldry.; $18. Call Sheld. 0866.

GEN. hswk.—White; 35-50; perm.; assist children; no heavy laun.; plain cooking; own rm.-rad. $16. 5915 N.Keating. Ave.8831

GEN. hswk.-cook—For 1 month; wht.-col. Own rm. Family of 3. Assist child 5 yrs. $17 wk. Interviews Thurs. Dor. 6887.

GENL. HSWK.—White; exc. wages; exper.; no ldry.; stay or go. Hyde Park 9007.

GENL. housework—No cooking; no Sunday; 2 children; stay 2 nights; $12. Wel. 1545.

GENERAL housework—No laundry. 2901 W. Madison-st., cor. Francisco. Cigar store.

GEN. hswk.—Plain ckg., light ldry.; no Sundays; go; refs.; $11. Edgewater 6400.

GEN. hswk., cooking—Wh.; no laun.; 4 adults own room, bath; salary $20. Mid. 1236.

GENL. hswk.—$14; no hvy. ldry. or windows. Good home. Stay. Rogers Pk. 0602.

GEN. HSWK.—Small apt., assist with 1½ year old child. Stay. $15. Wab. 7393.

GEN. hswk.—No laund.; 2 children; own r., bath, radio; $15-$16. Ph. Wilmette 6150.

GENL. HSWK.—Assist cookg. No ldry. Own rm.; good wages. 8050 Harper. Sag. 8997.

GENL. HSWK.—Pl. ckg., no ldry.; 6 yr. child. Stay or go; $13. Hermann, Lak. 6728.

GENL. HSWK.—No windows; no heavy ldry.; child 1½; small apt.; gd. home. Shel. 0024.

GENERAL housework—Plain cooking; no laundry; stay. Plaza 1119.

GENERAL hswk.—23-40; good cook; personal ldry.; gd. pay; 3 adults; go. Sou. Sh. 0702.

GENERAL hswk.—Experienced; white; no laundry; own room. Riverside 5129.

GEN. hswk.—Go; no eves.; no Sun.; $12. Come rdy. to wk. 7327 S. Chappel. Mid. 3028.

GIRL—Expd. general hswk.; good plain cook and laundress; Thurs and Sun. afternoons off; stay; $15. Blue Island 1420.

GIRL—20-40; expd.; gen. hswk., cookg., personal ldry.; no windows; school child; own rm., radio; refs. $17-$18. Plaza 3106.

GIRL—Under 35; care 2 school children and 2d work; own room and bath; good wages. Buckingham 1251.

GIRL—White, to assist general hswk. Between 25-35 yrs.; 2 adults; no ldry. or windows; $12; stay. Longbeach 8269.

GIRL or woman—Gen hswk.; 2 school children; good pay; no Sunday; go home. Call Austin 8249 after 4.

GIRL—Wht., gen. hswk. 2 adults; pl. ckg.; own rm., ba.; gd. salary. Rog. 5864.

GIRL—White; 20-35; light hswk.; care 3 yr. old child; no ldry.; stay; $12-$15.Est.3646.

GIRL or woman—Wht.; lt. hswk.; no heavy ldy.; no win. Pleasant home. $12. Bri. 2161.

GIRL—Gen. hswk., plain cooking; no laund.; good home; $18 week. Rogers Park 3676.

GIRL—White, gen. hswk.; plain cooking; 3 in fam.; no wash; $14-$15; call Rog. 3842.

GIRL—For light hswk., assist 8 yr. old child. Stay or go. $10. 4222 Van Buren.

GIRL or woman—Wht.; take care twins, 3½; no ldry. 5340 Addison. Pal. 7530.

GIRL or woman—Gen. hsewk.; pers. ldry.; cooking. Apt. Own rm., bth. $12 Buck.1770

GIRL—Wht.; gen. hswk.; stay or go; no Sundays; $10. Wellington 4366.

HOUSEKEEPER AND COOK.
Personal laundry. 4 in family. Start $17.50 wk. Rm. and radio. Good working conditions. Hubbard Woods station, 10 minute walk. Buck. 7000 for interview.

HOUSEKEEPER—WHITE.
Lite hswk. Pl. ckg. Ladies pers. ldry. Hotel apt. Wed. and Fri. eves. off. Also all day Sun. Family of 3. Edgewater 5474.

HSKPR.—Exc. cook; white; middle aged; stay; own rm.; adults; good sal. Wel.2900

HOUSEKEEPER—Mid. age; 2 women; home more than salary. Graceland 5136.

HSKPR.—Gen. hswk., care for 2 yr. child; cpl. empl.; stay; 2 eves. no Sun. Briar. 4418.

HOUSEKEEPER—Lgt. hswk., no ldry., 4 in fam. Home more than hi wages. Ced. 5018.

HOUSEKEEPER—Wh.; light hswk.; care 2 children; gd. home. Ravenswood 8747. eves.

HSKPR.—White; 2 in fam.; own rm.; pers. ldry. Rockwell 1547. 1313 S. Washtenaw.

HSKPR.—White, capable, 1 child 1 yr., own rm., bath, fine home, good sal. Lake. 6890.

LAUNDRY—Clean; 25-30; priv. fam.; ½ wk.; $8.50. Recent hswk. refs. Mid 7545 aft. 10.

LGT. HSWK. and ldry.; 1-5:30 Mon. thru Fri., Sat. eve. Refs. $6.50. Hol. 7296.

LIGHT hswk.—Care child, 4½; stay; middle-aged woman. Elmwood Park 1906J.

MAIDS—[2], sisters or friends, for 10 room house in Winnetka; own rm. and bath; no laundry; one must be good cook, and both experienced; good salaries. Phone Mrs. Bederman, Winnetka 2391, or Miss Gehle, Franklin 1324.

MAID—White; genl. hswk.; lovely country home, 2 schl. children. Call Mrs. Deuell Barrington 241 M. reverse charges.

2D MAID—White, experienced; must be willing and like children; gd. home; good wages. 252 Laurel-av. High. Park 5651.

MAID—White or colored; age 20-35; housework, assist cooking. Ph. Forest 3125.

MAID—Col.; mid. aged; hswk. and little ckg. Nice home; 2 adults; $10. 2314 Lunt.

MAID—Expd. rooming house; go or stay; pleasant working conditions. Bit. 1402.

MAID—Wht.; rmg. hs.; no obj. to husband; pay $20 mo. and 1 r. kit. 4655 Kenmore.

Nursemaid, Experienced
Good position available; private room and bath; other help kept; extra eves. off; substantial salary to right party. 5479 Hyde Park-blvd., 2d. Fairfax 6859.

NURSE—White, expd., capable, care for 2 small children; Lake Forest; generous wages; references. State 6622. Miss Kelly.

NURSE—White woman preferred, care child 3 yrs., 8 a. m. to 7 p. m., or stay. Some light housework. Call eves. Lincoln 0086.

NURSE MAID—Wh. or col., care 2 chil.; lov. room, bath; assist lt. hswk. Wel. 6248

NURSE MAID—Exp. infant's and older, care 3 children; perm.; refs. req. Lin. 3325

NURSE girl or woman—For 3 children; no cooking, washing. $6. 636 S. Hermitage.

NURSEMAID—White; expd.; infant and 5 yr. child; other help; refs.; $15. Ken. 2611

NURSEMAID—Care small children; private rm., bath, radio. Call Euclid 9176.

NURSEMAID—Exp.; care 2 year child. Small apart. Stay. $12. Mid. 5564 after 4 p. m.

NURSEMAID—White, for 4 children, 3 in school; $12. Superior 5167.

NURSEMD.—2 chldrn.; htl. apt.; stay; no hvy. ldry., or ckg.; $10-12. Lon. 1400, apt. 411.

STUDENT or empl.—Ligt. duties in exch. for rm., board. Own room. Hollycourt 9499.

WAITRESS—WHITE; EXPERIENCED; for private home; $21 week; excellent references required. Call Lake Forest 874 between hours 8:30-10:30 a. m., 7 to 9 p. m.

WOMAN—I wish to employ a middle-aged woman [white] to help me take care of my baby and do light housework.
I live in an attractive apt. across Jackson Park. Own rm. Position permanent. Must have references. Plaza 2662.

WOMAN—Under 40, care infant; no hswk. 2-7 p. m.; off daily except Sat. Mrs. G. McCarthy. Croydon hotel.

WOMAN—White; for light cleaning in kit. apt hotel. See Mgr., 5482 S. Greenwood.

WOMAN or girl—N. W. side, to take care baby. sm. apt., no ckg.; $8-$10 wk. Pal 6621

WOMAN—Marr.; maid work; sal., furn. front apt. with refrig. 5455 Harper.

WOMAN—Eld'ly; care children; lt. hswk.; no laund. or cooking; $10 wk. Lin. 0546.

WOMAN—White or colored; for all around housework; plain cooking. Lakeview 5287.

YOUNG couple in Rogers Park wants woman for gen. hswk. and cooking; Scandinavian preferred. Briargate 6095.

THE TRIBUNE OFFERS SPECIAL LOW rates to persons advertising for positions. For further information stop at Want Ad office Madison and Dearborn-streets or in the lobby of Tribune Tower.

Couples.

A RARE OPPORTUNITY
For reliable white couple at fine home in Beverly Hills who appreciate unusually kind, fair treatment, good food and pleasant living quarters; man to butler, do hswk., occasional driving; no yard work; wife to cook and help with hswk.; a permanent position with excellent wages. Phone Atlantic 4442 days or Vincennes 1416 eves. for appt. or additional info.

COUPLE—For north suburban home; for duties of cook, butler, and chauffeur; kindly give full list of references and applicant's phone number. Separate apt. for couple. Address X O 553, Tribune.

COLORED COUPLE—Experienced in general housework, cooking, etc. Attractive salary. References required. Please write Mrs. D. A. Dalton, Warsaw, Indiana.

COUPLE—Mid. aged wht.; full charge small rmg. house; must be all around man; good refs. 1014 N. Wells-st., 10 a. m.-2 p. m.

FOR country home—Gen. hswk. and ckg.; man, farm experience; state age, refs. and experience. Address X O 267, Tribune.

COUPLE—Wht., middle aged, $125 mo., rm. and board; gd. hrs.; refs. 1919 S. Prairie.

COUPLE—Colored; exper.; cook and houseman; excellent salary. 1101 E. 48th-st.

COUPLE—Maint. man and maid for apt. hotel; salary and apt. Kenwood 8113.

COUPLE—Hswk., cook, yard work; 2 rm apt., bath, radio; private. Euclid 9176.

COUPLE—For small rooming house; husband empl.; 2 rm. apt., salary. 1444 N. Clark-st.

CPL.—Wht.; manage and maintain 50 rm. rmg. hse. Exp. nec. Sal. and apt. Long. 2175.

Clubs, Hotels, and Restaurants.

ABOVE AVERAGE WOMEN—20-45; experienced or we train. WHITE TOWER HAMBURGER SHOPS, located on North side Apply 422 E. Grand.

Horse Sense Answers

1. Rabbit, for a prestidigitator is a magician.
2. Meat.
3. Green onions.
4. Window drapes.
5. Bicyclists.
6. True [a]; False [b]; True [c]; True [d]; False [e].

HELP WANTED—WOMEN.

Clubs, Hotels, and Restaurants.

ASSISTANT HOUSEKEEP'R
to fill vacancy. Excellent opportunity. Experience preferred. Apply Mrs. Webb. Y. M. C. A. HOTEL, 826 S. Wabash-av.

BAKER—For cafeteria; no objection to colored; reasonable hours; good wages. JACLIN CAFETERIA, 557 W. Jackson.

CASHIER.
10 a. m.-7 p. m.
La Salle Cafeteria, Wabash and Harrison.

CASHIER—Exp. Hrs. 12-8:30; $75 month; meals and uniforms. Cal. 5540, ext. 507.

CASHIERS—[2] for restaurant; no Sunday work or liquor. 25 N. Dearborn.

CASHIER—Willing to lrn. oper. of do-nut mach.; 6 a.m.-2:30 p.m. 3361 W. Madison.

CHAMBERMAID—25 to 30; colored. Arlington Men's hotel, 517 W. Madison.

CHECKER
Cafeteria checker needed at Abbott Hall, Northwestern University, Chicago campus. Some experience; pleasant surroundings, convenient transportation. Abbott Hall, 710 Lake Shore-drive.

CHECK room girls [2]—Salary and commission. Apply aft. 2 p. m. 118 E. Cermak-rd.

CHECKER-CASHIER — Experienced. Apply Lorraine Cafeteria, 419 S. Wabash.

CLEANING MAIDS
White. Apply Passavant Memorial Hospital 303 E. Superior-st.

CLERK-MANAGER
Thoroly exp. Age immaterial. No bkps. $125. Write detailed qualifications. 60 rm. house. Address Y H 484, Tribune.

COLORED GIRLS
18-30 years of age for counter girls in Southside's finest sandwich shop; good pay; chance for advancement. Meals and uniforms furnished. 352 E. 51st-st. Apply between 2-9 p. m.

COLORED GIRLS
25 to 30, to work in sandwich shops. Advancement for ambitious girls.
Queen's Food, Inc., 308 E. 58th-st.

COLORED waitress—Expd.; $14, mls., tips. Pike's, 7249 W. Lake-st.

COOK—Pastry and general; salary and maintenance. Call La Grange 539.

COOK, pantry, dishwasher—Colored; exper. Vogel's, A. M., 501 N. Michigan.

COOK—EXPERIENCED.
Triangle Restaurant, 225 S. Wabash.

COLORED girls for hotel porter work. 5009 Sheridan-rd.

COLORED MAID—Hotel experience. 5009 Sheridan-rd.

Counter Waitresses
Starting salary $19.40 per week; no night or Sunday work; three meals; uniforms furnished and laundered; immediate discount privileges on merchandise purchases. Bring social security card. Apply to Mrs. M. Smith after 10 a. m.
Retail Store—Main Floor
MONTGOMERY WARD & CO.
619 W. Chicago-av.
SOUTH SIDE OF STREET.

COUNTER GIRLS
Counter girls [white] for cafeteria work at Abbott Hall, Northwestern Univ. Chicago campus, coffee counter and dessert counter. Good equipment. Convenient transportation. ABBOTT HALL, 710 Lake Shore-dr.

COUNTER girls—18-45; $19, lunch, uniforms; 8-5; no Sun. or night. Barton's Chocolate Shop, 175 W. Jackson, Lobby. Web. 2139.

COUNTER Girl and Waitress—Combination; gd. sal., tips, meals; no Sun. 309 N.Michigan.

COUNTER and grill woman—18-35; no Sun.; gd. pay. Craig's Grill, 4356 N. Western.

DINNER WAITRESSES
Accustomed to serving high class clientele; short hours; $1.25 and meal.
Apply Palmer House, Personnel Office.

DISHWASHERS—COLORED.
APPLY 1456 E. 53D-ST.

DISHWASHER—Colored, exp.; no Sundays. 402 S. Clark.

EXPERIENCED waitress—Gd. pay; gd. tips; no Sunday work. Apply 533 N. Wells.

EXP. LIGHT COLORED WAITRESSES—Must be light. 549 E. Illinois.

EXP LIGHT COLORED BUS GIRLS.
Apply 549 E. Illinois.

FOOD FOR THOUGHT
THOUGHT FOR FOOD
We need a single woman, 25-47 to learn our business. Fountain luncheonettes located in dept. stores coast to coast. Must be willing to travel as necessary and live in different cities. Duties: supervising and training. Permanent. Splendid future. Salary above average. Phone Mr. Greene. Central 8506 for interview.

FOOD checker—Exp.; residential hotel; $65 and meals. Address X O 132, Tribune.

Fountain—Counter—Griddle GIRLS
An opportunity to learn restaurant business with well established firm. No experience necessary. See Mr. West 333 W. Madison, between 9-11 a. m. weekdays.
PIXLEY & EHLERS.

FOUNTAIN GIRLS
Young women 17 to 35 years; experience unnecessary; good pay; meals and uniforms included. Apply
DE METS, 312 W. MADISON

FOUNTAIN GIRLS
and women; white; experience not necessary; starting salary $19 wk.; steady; full time; no split shift; day or evening work. Mr. Stephan, Liggett Drug Stores, 150 N. State at Madison.

FOUNTAIN AND COUNTER GIRLS.
Good salary; meals and uniforms furnished. Apply to manager in bus terminal luncheonette. 20 E. RANDOLPH.

FOUNTAIN GIRL
EXPD.; MEALS, UNIFORM, GOOD SAL. PRICE DRUGS, 1518 HYDE PARK.

FOUNTAIN girls—Soda service only; uniforms furnished; good salary. Apply Fred Harvey, Shoppers Mart, Mr. Hahn.

FOUNTAIN girl—No Sundays. Day work or night work. $18 including meals and uniforms. 3959 Roosevelt-rd.

FOUNTAIN girls—Exp.; good salary; day work; meals and uniforms included; $22. Nibur Pharmacy, 2585 N. Clark.

FOUNTAIN girls—For army exchange; good pay, pleasant work. Apply 739 S. Wabash-av., 7th floor, for interview.

FOUNTAIN girl—Wh.; good sal. and tips, mls. and unif. Delaware, 3117 1201 N. Dearborn-st.

FOUNTAIN Girl—Exp.; good salary; good hours. 6555 S. Halsted-street.

FOUNTAIN girl—Exp.; good salary; good tips. gd. sal. Paul's Drugs, 7300 Cottage Grove.

FOUNTAIN-Sandwich Girl—Exp.; days; at once. Drug store, 3000 Diversey.

FOUNTAIN girls—Exp.; good salary and working conditions. 5500 S. Cornell.

FOUNTAIN girls—Experienced. $20 a week. Apply Ucitel Drug. 3800 W. Madison-st.

GIRLS
for restaurant work 17 to 30 years of age. Permanent, full time work. No experience necessary. Good hours; meals and uniforms furnished. No Sundays.
HARDING'S, 21 S. WABASH.

GIRLS [2]—Waitresses, part time, 11-2; 50c per hr., meals; no Sundays or holidays; permanent; desirable for some experience. Apply 8-10 a. m. or 4-6 p. m. The Grill, 41 E. Chestnut.

GIRLS—2 coffee shop; no exp.; gd. pay, meals, uniforms; holidays with pay; pleasant work. See Mr. Clarkson, Sears retail store coffee shop, Homan-Arthington-sts.

GIRLS AND WOMEN—20-45; experienced or inexperienced; for lunch, dinner or full time waitress work; no nights or Sundays. Apply O'CONNELL'S 427 E. Grand.

GIRLS—For counter and fountain work; good salary; all meals and uniforms; no Sunday.
CHICAGO HEALTH FOOD CENTER.
18 E. Van Buren.

GIRL—20-30. Serving, light kitchen work. Stay or go. St Paul's House, 3831 N. Mozart.

GIRL—Attractive, to manage cigarette counter. Call Armitage 1348 after 10:30 a. m.

GIRLS—Exp. or inexp.; restr. counter work. 3 W. Grand-av., at State-st.

GIRL FOR FOUNTAIN—DAYS.
1634 LAWRENCE-AV. LON. 0006.

GRILL cook—$20, meals, uniforms; no Sundays. Carder's, 118 N. Dearborn.

HOSTESS—Attractive girl; no Sunday work. Carder's, 118 N. Dearborn.

HOSTESSES—3 for restaurant; exp. pref.; no Sundays. Apply 3 p. m. 200 W. Madison.

HOTEL MAID.
Steady position; ideal working conditions. Lynch Plaza Hotel, 5530 Winthrop.

HOTEL MAIDS—White; day or night. Apply Housekeeping Dept., Bismarck Hotel.

MAID—Colored hotel; experienced. Superior 4740.

HELP WANTED—WOMEN.

Clubs, Hotels, and Restaurants.

MAIDS—White; middle aged; no exp. nec.; pleas. working conditions. Hospitalization. 1369 E. Hyde Park-blvd. Plaza 2400.

MAID—Experienced; apt. hotel; 5 days week. 4901 North Christiana. Jun. 6402.

MAIDS—White; general cleaning. Edgewater Beach Apts., 5555 Sheridan-road.

SALAD Counter Woman—For dishing salads. Harmony Cafeteria, 21 S. Dearborn.

SALAD girl or woman—White. Good hours. Evanston. Call Mr. Erwine, Greenleaf 7400.

SALAD MAKER—EXPD.; NO SUNDAYS. NATIONAL CAFETERIA, 68 W. Van Buren.

SANDWICH girl—Exp.; good salary; good hours. Phone Triangle 3805.

SHORT order cook—Hrs. 4-8-15 p. m.; no Sun.; 5206 Madison-street.

SODA FOUNTAIN GIRL.
Experienced. Apply Edgewater Beach Hotel Drug Store. 5349 Sheridan-road.

SODA Fountain Girl—No Sundays, no eves.; good salary. Huyler's, 917 N. Michigan.

STEAM table women—Experienced; days; no Sundays. 334 W. Van Buren.

Switchboard Operator
and desk attendant for south side hotel. Apply 1330 E. Hyde Park-blvd.

SWITCHBOARD operator-desk clerk — 4-11 p.m.; 6 day wk.; sal. $75. 3616 Pine Grove

TEAROOM WAITRESS
11 a. m. to 5 p. m.; no exp. necessary; 17 to 20 yrs.; neat and active; steady position. Apply 7th fl. empl. office.
CHAS. A. STEVENS & CO., 19 N. State.

Tray Girls for Dietary Dept.
White; for large hospital; experience unnecessary. Apply Mrs. Alger, 303 E. Superior-street, after 8:30 a. m.

WAITRESSES
BE SURE TO INVESTIGATE THIS.
NO NIGHT OR SUNDAY WORK.
FULL TIME: $20 A WEEK.
ALSO PART TIME.
MEALS AND UNIFORMS FURNISHED.
W. T. GRANT CO.
100 S. State-st.

WAITRESSES
Guaranteed weekly income; $20 on day schedule, $22.50 on night schedule. Meals and uniform furnished. Experience unnecessary; full pay while learning. Higher starting guarantee for experienced girls. Also have 1 HOSTESS position open. Apply any weekday, 2 to 8 p. m.
COOLEY'S CUPBOARDS,
1629 ORRINGTON-AV. EVANSTON.

WAITRESSES
SODA FOUNTN., COSMETIC SALESGIRLS
Soda Fountain Cosmetic Salesgirls for steady work in large consumer market on south side; excellent working conditions; good starting salary; no night or Sunday work; half-day Saturday. 44 hour week. Address X N 246, Tribune.

WAITRESSES
Attractive opportunities in restaurant work for women; starting pay is good, with rapid advancement to those who can qualify; meals, uniforms furnished and laundered; full time or short hours. Apply mornings, B/G Foods, Inc. [2d floor], 174 W. Randolph-st.

WAITRESSES
Dishwashers, grill girls for well known restaurant opening under new management; all shifts. Open all night.
Apply Wed.-Thurs. 4:30 to 8:30 p. m.
HOBBY HOUSE.
6705 Stony Island-av.

WAITRESSES—Expd., for our beautiful Terrace Dining room and modern coffee shop; top wages and tips; good working conditions with large organization with opportunity for advancement; weekly bonus. Also a soda fountain girl.
55 W. Washington. Apply manager.

A1 WAITRESSES
Good pay and tips; no nights or Sundays. Apply Ford Hopkins, Civic Opera Bldg. Restaurant, 3d fl., 20 N. Wacker. Also openings for waitresses in Ford Hopkins Drug Store at 509 N. Michigan.

WAITRESSES
Short hours or full time; uniforms and meals furnished; Loop restaurant. Apply Mr. Kelly.
Helsing's Restaurant, 57 E. Adams.

WAITRESSES.
CAN EARN $30-$40
Expd. counter and table girls. No Sundays; good wages. 18 South Clark-street.

WAITRESSES
Best of hours; no Sundays.
$18 per week, meals, and uniforms.
S. S. Kresge, 10 S. State.

WAITRESSES
Full or part time.
Good salary; good tips.
The Town House. 6935 Sheridan-rd.

WAITRESSES
Age 20-35; all day or part time; good wages, tips, and uniforms; experience not nec. Triangle Restaurant, 57 W. Randolph.

WAITRESSES [4]
Part time lunch hour or full time; good wages; uniforms furn.; no Sunday; no liquor. 28 N. Dearborn-street.

WAITRESSES
Neat appearing; experience unnec. Palm Grove Inn, 56th and the Outer-drive.

WAITRESSES
Mornings $22; evenings $18; good tips. Harris Restaurant, 1418 Morse-av.

WAITRESSES, 18-40 YRS.
Train in grill work; $20 week plus uniforms and meals; 6 days. 2169 Blue Island.

WAITRESS—Must be expd. 11:30 a. m. to 8. $18 wk. good tips; pleasant working cond. 3201 Ogden. Lawndale 10085.

WAITRESSES and laundry girls—White; good salary and maintenance. North Shore Health Resort. Winnetka 211.

WAITRESS—Middle aged; 8 hour day; no Sunday; wages, meals, uniforms. 148 W. Van Buren, corner of Sherman.

WAITRESSES—No experience necessary; good pay. Grace Rowe Dining Room, 711 South-blvd., Oak Park. Euc. 714.

WAITRESSES—Exp.; good pay. Sally's Bar-B-Q. 3541 W. Ogden-av.

WAITRESSES—Exp.; uniforms furn.; good wages, tips. Grace Ann Restaurant. 6309 S. Halsted-street.

WAITRESSES—Experienced; days; $15 a week, meals and uniforms furnished; no Sundays. Apply Tip Top Restaurant, 5833 Ogden.

WAITRESSES—Short and long hours; no nights, no Sundays. 324 N. Michigan.

WAITRESS—Counter girls; $20; meals, tips, uniforms. 6 days. 633 N. Ogden.

WAITRESS—Exp. Night or day work. Apply Mark Twain Restr., 105 W. Division-st.

WAITRESS—Exp. and inexperienced. Ranch Restaurant. 123 E. Oak-st.

WAITRESS—Expd.; days; hrs. 6-3; good pay; gd. tips. Apply aft. 2 p. m. 3807 Broadway.

WAITRESSES—For short lunch hours; banquet work if desired. 185 N. Wabash.

WAITRESS—Best salary and best tips. White Mansion, 75th and Stony Island.

WAITRESS—Expd.; hours 6 a. m.-2 p. m.; gd. pay. 4001 W. Roosevelt-rd. Schlesinger.

WAITRESSES—Nights; experienced. Corner House, Ohio and Rush-sts.

WAITRESS—Expd. Day or night work. Apply The Town Pump. 6348 N. Western.

WAITRESS—No Sundays or holidays. Hours 12 to 9. 6205 Broadway.

WAITRESSES—Some exper., day or nite shift; good pay; top tips. 7856 Cottage Gr.

WAITRESSES—$20 week, uniforms, good tips. Apply Reader's Drugs, 61st and Ellis.

WAITRESS—Gd. wages; time; 11 a. m.-7 p. m. Early or late shift. Marzano, 3323 W. 63d.

WAITRESS—Exp.; bus boy. Exper. meat carver. 2011 W. North-av.

WAITRESS—Experienced, at once; good pay. Rex Restaurant, 5966 W. Chicago-av.

WAITRESS—Experienced; no Sunday. $18. 5121 Lake Park.

WAITRESS—Exp.; gd. wages, rm. and board. Greenwood Inn, Evanston. Univ. 1160.

WAITRESS—5 to 4; no Sun., holidays; $20 wk. start. May's Lunchroom. 4317 S. Racine-av.

WAITRESS—White. South side hotel dining room. Call Plaza 2600.

WAITRESSES—$15 per wk.; avg. $35; meals, uniforms, furn. Solly's Barbecue. 3831 Ogden.

WAITRESSES. Days; no Sunday. $20. Wahl's Chocolates, 228 S. Michigan. Wa. 2500.

WAITRESSES—For lunch hours 10:30 to 2:00 p. m.; no Sat. or Sun. Dearborn 5667.

WAITRESS—Exper.; for sandwich shop. Days, Sun. or eves. off; good wages. 315 S. La Salle.

WAITRESS—Exp. and inexperienced. The Covered Wagon. 2140 S. Michigan.

WAITRESS—Exp. and inexperienced. Good pay. 229 S. Racine. Haymarket 2616

WAITRESSES—Expd.; nite work; $20 wk. 5460 South Halsted-street.

WHITE woman wanted—For hospital dietary dept.; salary $60, room and laundry. Call Greenleaf 2500, Extension 524.

WOMEN—21 to 35; neat, pleasing personality, for food display and baked goods in our kitchen and bake shop; experience not necessary; salary $22 week; opportunity for advancement.
Forum Cafeteria, 64 W. Madison.

WOMEN
for working coffee shop. Exper not necessary. Apply
STOP & SHOP.
16 W. Washington. Rm. 210.

[Continued on following page.]

HELP WANTED—WOMEN.

[Continued from preceding page.]

Clubs, Hotels, and Restaurants.

Young women over 20, counter work national organization. Experience unnecessary. Apply in person. 6960 Vincennes-av. White Castle System, Inc.

Saleswomen.

WOMEN ----- With Ambition and Imagination

DO YOU HAVE A PLEASING PERSONALITY? DO YOU LIKE MEETING THE PUBLIC? ARE YOU ATTRACTIVE LOOKING? ARE YOU BETWEEN 21 AND 32?

Test Your Facts Answers

HOME FURNISHINGS AND FURNITURE.

General.

OUTRIGHT PURCHASE FROM U. S. DISTRICT COURT FOR NORTHERN ILLINOIS—THE ENTIRE

Bankrupt Stock

OF THE COMMONWEALTH APPLIANCE & FURN. CO.; ALSO D./B./A. THE JACKSON FURNITURE MART.

Now Being Disposed of IN CHICAGO'S HUGE

Central Warehouse

With Other Consigned Furniture Stocks ALL PRODUCTS OF AMERICA'S LEADING MANUFACTURERS.

And Out They Go Regardless of Cost ! !

"Partial list of Bargains follows."

Karpen sofas, exquisite, sold for as high as $169; all periods; now only....$88.00
Lounge chairs, ottomans, huge var.. 14.80
2 pc. liv. rm. suites, all styles, from 38.00
3-4-7 pc. bedrm. suites, all woods, fr. 38.80
9x12 rugs, 100s to choose from...... 18.80
7-8-9 pc. dining room sets, from.... 48.00
Stnless. por. dinette tables, all colors 8.80
Odd beds, buffets, chinas, end tables, lamp and cocktail tables, desks, and other odd pieces being sacrificed in this great sale. CASH OR TERMS ARRANGED.

775 W. Jackson-blvd.

During Sale Open Eves. to 9; Sun. to 5.

G-I-G-A-N-T-I-C CLEARANCE SALE

EASY, CONVENIENT CREDIT TERMS.
Repossessed parlor sets ......As low as $25
Sample parlor sets ....As low as $35
3 piece bedroom sets ....As low as $29
Kitchen sets, all kinds ......As low as $18
Twin size studio couches ....As low as $19
Rugs, all sizes ....As low as $19
Sample dining room sets .....As low as $29
3 ROOM OUTFIT, slightly used $129
3 ROOM OUTFIT, sample group $169

NELSON BROS. OUTLETS

North: 4840 Broadway
South: 6910 Cottage Grove
Open daily to 10 p. m.—Sunday to 5 p. m.

USED RUG MARTS

CHICAGO'S LARGEST USED RUG DISTR.
758 unclaimed 4x6, 9x12, 11x18, $5-$65
856 samples 6x9, 9x12 to 12x21, $7-$80
650 Broadlm. remnants, 9 and 12 ft., $2.95

LINOLEUM LAID FREE

Armstrong embossed inlaid ..$1.49 sq. yd.
Other inlaids..... 67c, 77c and 87c sq. yd.
Heavy felt base, 27c sq. yd.
AMERICAN PNEUMATIC CARPET CLRS.
Plant and salesrooms, 3918-28 Armitage.
3308 W. North-av. Capitol 0171.
7439 Cottage Grove-av. Triangle 0171.
Open Tues., Thurs., Sat. eves. Easy terms.

3 Rooms, $138—Brand New!!

Samples direct from the Furniture Mart, making this low price possible; includes beautiful 2 pc. living room set, 3 pc. gorgeous bedroom set, 5 pc. dinette set, tables, lamps, and even dishes. This beautiful 3 room outfit is BRAND NEW and can be purchased on EASY TERMS. No finance company to deal with. CANAL 3667. GOOD HSKPG. SHOPS WHSE. OUTLET. 1232 S. HALSTED-ST.

Chance for Young Couple

WANTED—Reliable party to take over beautiful 3 rooms of furniture. Like new. Parlor set, Bedroom sets, Din. set, Rug, Lamps, Tables, Pictures, Mirror, Dishes, Silverware, etc. All for $138. Cash or terms. $2 weekly. Free delivery. Open daily to 9 p. m., Sunday to 5 p. m. IRVING FURNITURE.

7839 S. HALSTED

OUT OF STORAGE

3 Rm. Outfit, like new, $118

Parlor suite, bedrm. suite, din. set, rugs, lamps and tables, mirrors, dishes, etc. WILL SEP.—TERMS, $2.00 A WEEK.

GROVE STORAGE

4301-13 COTTAGE GROVE-AV.—Oak. 7200. Open eves. to 9. Sun. to 5—Free Delivery.

MUST SELL AT ONCE.
3 Room Apt. of Beau. Furniture, Custom Built, Boucle Living Rm. Leaf Broadloom Rug, Bedroom in Solid Ash, Innerspring Matt.; French Ivory Dinette, etc. Original Cost $500. Sell at a Real Bargain. Never Used. Will Separate. Terms to responsible Party. See Mr. Marshall at HOLLANDER WAREHOUSE CO., 2420 MILWAUKEE-AV. Open Daily to 9 and Sunday to 5.

MUST BE SOLD AT ONCE.
3 complete rooms; beautiful, new, modern furniture—BALANCE DUE, $134. Parlor, bedroom and dinette set, lamps, mirror, dishes, rug, tables, pictures, etc. Your terms. Free delivery. Open eves. and Sun. MEYER'S FURNITURE WAREHOUSE.

4153 W. ROOSEVELT-RD.

WAREHOUSE SALE
New furn., rugs, par., bed., din. sets; terms. VERSCHOORE'S STORAGE. Eves., 9; Sun., 12-5. 4040 N. Kedzie-av.

Central.

LINOLEUM LAID FREE—Inlaid, 69c-89c yd. Used battleship, carpet, 75c; congol., 39c. 1547 Roosevelt, Tu., Th., Sat. ev. Can. 1553.

LINOLEUM laid free—Inlaid, 69c sq. yd.; felt base, 3c sq. ft. Open Tues., Thurs., Sat. eves. Marsh, 4812 N. Western. Ard. 4100.

LINOLEUM laid free, 69c yd. Senner's, 2940 Wentworth. 3251 N. Ashland. Vic. 2894.

South Side.

WE SINK RUG PRICES

LARGEST RUG WHSE. SAVE 40%.
395 unclaim. 6x9 to 9x12 to 12x15..$3-$41
1,985 samples, new 4x6 to 9x12 to 12x36.
225 yd. carpet, 85c; 7,500 yd., $1.09-$2.35.
950 square yards broadloom, $2.98 yd. up.
CHECKER CLEANERS WAREHOUSE.
ENG. 9051. TERMS. 1301 W. 63D.

UNCLAIMED STRGE. FURN.

3 pc. bdrm..$29-$69 Comp. din. sets...$27
2 pc. parl...$19-$79 Sprgs.-mattresses ..$7
3 ROOM DE LUXE OUTFIT, $169.
CITIZEN'S FURNITURE CO.
6231 Cottage Grove. Open Sun. till 5 p. m.

SLIGHTLY used 3 rooms furn.—30 days old; bedrm., par., din. set, lamps, dishes, tables, etc.; like new; $109; terms. Will separate: 50 bedroom, parlor sets, $19 to $49. NORMAL WAREHOUSE, 6049 S. Halsted.

ROOM and corridor carpet—Removed from the Chgo. Beach and Shoreland hotels. ROYALTON RUG CO., 4727 Cottage Grove.

GENUINE Oriental rug—9x12 ft.; 14x3½ runner; Philco radio; 2 tapestry chairs. Midway 0982.

ALL kinds used furniture, stoves, rugs, etc. Week days only. 6730-42 Cottage Grove.

BREAKFAST set, chrome, bond., chr. like new. Reas. 1335 E. Madison Park. Arbeit.

$119 SOLID maple, 3 pc. bedrm. suite—Like new; $79. Schwartz Bros., 7012 Stony.

LIBRARY or living room mahogany table, 3x6 ft. Call Midway 5054.

PAY balance due, $100—3 rms. furn.; cash or terms. 746 E. 71st-st., Triangle Furn.

North Side.

CREDIT to 3A Draft Men

4 rms. furn.—davenport and chair, knee-h. desk, Singer elec. sew. mach.; fire set, office desk, love seat, mahog. drop leaf table, chairs; new radio, studio couch. Walnut bedrm. set, $65. A & A, 1560 Howard

MAPLE FURNITURE

3 ROOMS—Living rm., bedrm., dinette set, lamps, tables, etc., all complete; only $189. Wallen Fine Furn.Co.,3300 N.Clark. Bit.2339

Facty. Going Into War Work

Outright purchase; must sell 3 comp. rms. furn., $129; tms. Interstate, 3015 Lincoln

REMER STORAGE SALE—EASY TERMS: PAR., BED., DIN. SETS, $29; RUGS, $15; SEAMLESS WILTON CARPETS, large size. 5822 N. Western. Open 3 eves., 9; Sun. 5.

FINANCE CO.'S OUTLET.
3 rooms good furniture, $100. 1 yr. to pay. Op. eves. till 9 p. m. 3920 Broadway.

PRIVATE—Liv. r. pcs., din. r., 2 bdrs., rugs, drapes, Ven. blds., wash. mch. [D. C.], etc. Of compl. apt. Kelly, 1037 Rush. Sup. 1546

PRIVATE party leaving town
Must sell 7 rooms of furniture.
1056 Berwyn-av., Ardmore 6717.

4 RM. maple furni., sewing machine, office desk, matching 9x12 rugs, grandfather clock, miscell. A. & A., 1560 Howard-st.

FOR SALE—To private party; 3 room outfit, Karpen furniture, carpet, rugs, tables, chairs, dishes, glassware. 729 Buckingham-pl.

9 PC. dining rm. suite and 4 pc. bedrm. suite. Both in excel. cond. No reas. offer refused. Bittersweet 6110, Apt. 101.

LVG. CITY—Sol. mah. tw. bedrm. set; mah. din. set; studio cch.; kit. set. Bit. 5693.

SAC.—6 rooms fine furn.; liv., din., 3 bedr. sets, rugs; 2 mo. old; sep. Dealer, Lon. 2540

REPOSS.—3 rms.; like new; $99; terms. Eve. 'til 10. ADVANCE WHSE., 4342 Broadway.

DINING room set—6 chairs, buffet; practically new; reasonable. Ph. Ambassador 3941

MUST sell at once—Complete 4 rms. of furn. Will separate. Sunnyside 4872.

2 9x12 SLIGHTLY used rugs; make offer. Abrams, 2d fl., 724 W. Sheridan-rd.

Northwest Side.

BRAND new J. Lind 4 poster wd. beds. Other mod. beds, coil sprgs., mattresses, $6.95 ea.; twin innsp. studio couches, $29.75; 3 pc. bedrm. suites, $39.75. Cash-terms. Chicago Bedding Co., 2645 Milwaukee. Alb. 1111.

West Side.

DRAPERIES, rugs, dining rm. set, bdrm. set, studio couch, chairs, etc. 4 rm. apt. for rt. L. Skinner, 122 N. Keeler-av. aft. 6 p.m.

Suburban.

FURNITURE—8017 Merrill, nr. Oakton-Milwaukee-av. Ph. Park Ridge 1217 R.

Venetian Blinds.

FINEST CUSTOM BLIND.
SAVE MIDDLEMAN'S PROFITS BY ORDERING FROM FACTORY—DIRECT. FREE ESTIMATE. CHESAPEAKE 2312.

LOST AND FOUND.

TO FINDERS—TO LOSERS
If you are listed in the telephone directory you may charge a Lost and Found advertisment by calling Miss Miller, Superior 0100. Such advertisments receive the additional benefit of free listing for 30 days in the Lost and Found Index at
THE PUBLIC SERVICE OFFICE
1 South Dearborn Street

BRACELET lost—Rhinest. and rubies; nr. Aberdeen-Halsted on Garfield; rew. Bou. 8033

BROOCH lost—Mother of pearl, Sun. A. M. Rog. Pk. or on Evanston L. Rew. Bri.2937.

DENTAL plate lost—Upper; brand new; val. to owner only; rew. Austin 3741 after 6.

DOG lost—Short haired hound, male, black, brown, and white; vic. Lamon and Deming. Reward. Berkshire 5391.

DOG lost—Setter; red; white face, chest and paws; reward. Vincennes 3009.

DOG lost—Brindle-white bull terrier; 95th-Laflin; reward. Cedarcrest 2587.

DOG lost—Scotty; black brindle, female, Vic. Wolcott-Lawrence. Rew. Rav. 1087 aft. 3:30

DOG lost—Black Labrador, vic. Cicero-Diversey-av., Oct. 17. Ph. Belmont 7848.

DOG lost—Brindle col. American bull, male; South side, Mon.; rew. Fairfax 9470.

DOG lost—Black male German shepherd; choker chain; reward. Kildare 9111.

FUR scarf lost—2 skin sable; on Northwestern L, Shoppers' Special; reward. Phone Fisher, Harrison 0207.

GLASSES LOST—In lady's case. Vicinity 82d and S. Avalon. Reward. South Shore 8120 or Regent 2346.

GLASSES lost—Shell rim., brn. case; Drexel-bl., bet. 41st and 47th; rew. Atl. 4910.

KOLINSKY scarf lost—Night of 19th, Apollo Theater. Rew. Mr. Allen. Wab. 0003.

LIBERAL REWARD for information leading to recovery of diamond stickpin, Morrison hotel bar or southbound cab.; Sun. night. Address X T 495, Tribune.

PIN lost—Rhinestone bird; vic. Helsing's or Randolph and State; rew. Austin 8685.

RING WATCH lost—At Isbell's, Saturday evening. Reward. Midway 4447.

RING lost—Class '41; in Surf theater. Call 8 to 5, Buckingham 1111.

RING lost—Snake blue stone; keepsake; Allerton hotel; reward. Jack Udell, Rand. 4191.

TOP coat lost—Will person who took wrong topcoat from Martin's Cocktail lounge Sat. nite, Oct. 17, call Spa. 5521.

WALLET lost—Man's; vic. 801 W. Jackson; reward. Harden, Lafayette 5500, Ext. 154.

WRISTWATCH lost—Lady's white gold; State-st. dept. store or Sheridan bus; Mon. a. m., Oct. 19; keepsake; rew. Hol. 7484.

WRIST watch lost—Lady's Bulova; between Mich.-Plym.-ct. and Harri.; rew. Rad. 4064.

WRIST watch lost—Lady's Bulova; Logan-sq.; keepsake; $10 rew. Irving 6228.

WRISTWATCH lost—Lady's gold; engraved. Loop vic. Rew. Wilmette 1546; Yar. 1415.

WRISTWATCH lost—White gold, Monday; loop dept. store; reward. Skokie 3956.

WRISTWATCH lost—Ladies'; initials M. J. L. Reward. Calumet 6830 or State 7258.

TRAVEL.

Automobiles.

BOTH READERS AND ADVERTISERS ARE urged to exercise caution arranging automobile transportation with other individuals. References should be exchanged and carefully investigated.

RENT A 1942 CAR

Drive it yourself. Go anywhere. Lowest rates; by day or week. Radio equipped. Pascal System, 228 N. State. Fra. 5178.

TRANSP. TO CALIFORNIA

Drive one of our cars free; take fam.; no caravan; late model cars. You pay gas, oil. Triangle Motors, 7743 Stony. Sag. 6771.

SEATTLE, SALT LAKE, CALIF.—Drive late car independently; take friends or family; open day and night. Saunders System, 28 W. Lake-st. Cen. 1077.

20 CARS TO CALIFORNIA before gas rationing. Take family or friends. Any route. PASCAL, 4827 Broadway. Lon. 9004.

FREE transportation west—Must be responsible driver. References. Ave. 9459.

SAN FRANCISCO—Nov. 7; take three. Ph. Col. 9739, share expenses. References.

Buses.

WEST—FREE MEALS, FREE PILLOWS.
EAST—FREE PILLOWS, NO MEALS.

	O.W.	R.T.
LOS ANGELES	$34.85	$58.40
San Francisco	35.35	59.50
St. Louis	3.95	5.95
Dallas	13.20	22.45
Oklahoma City	11.05	18.80
Phoenix	29.65	53.40
San Antonio	19.25	34.65
New York City	12.05	19.75
Pittsburgh	6.60	9.90
Boston	14.25	23.85

ALL-AMERICAN BUS LINES.
514 S. WABASH-AV. WABASH 8300.

PERSONAL.

HAVE sold Frank Draus hardware at 4458 S. Kedzie. Responsible for my own debts only after this date. FRANK DRAUS.

LUEDERS—Wanted, heirs of William L. Lueders, born Chicago about 1864. P. O. Box 147, Chicago.

NOT resp. for debts contr. by any one but myself. Theo. A. Gruntowicz, Bldg. 309, Great Lakes, Ill.

RESPONSIBLE for my own debts only. JOHN CONKO, 4828 S. Damen-av.

RESP. for debts contracted only by myself. KARL BERNERT, 3118 N. CLIFTON-AV.

NOT resp. for debts contr. by anyone but myself. Leslie Johnson, 3543 S. Elmwood-av.

RESP. for debts contracted only by myself. M. SHERRY, 5238 MONTANA-ST.

R. L.: Wherever you are please phone at once. Want to help you. DAD.

RESPONSIBLE for my own debts only—CLARENCE BURGER, 6038 S. Union.

VIRGINIA—Come home regardless of what has happened or call Bit. 9822. Mother.

RESPONSIBLE for my own debts only. Earl Marsh, 3625 Sheffield.

D. M.—Saturday noon. JOHN.

RESPONSIBLE for my own debts only. Armand De Marc, 6625 Normal-blvd.

BUSINESS PERSONALS.

MISSING PERSONS LOCATED.
Guaranteed Refund If I Fail. Also Proof of birth estab. for birth certificates. Mr. Daughtery, 140 N. Dearborn. Ran. 2392

CROQ. OIL Permanent, $2—De Mae, 109 N. Dearborn. Dea. 6888. [Not a school.]

OIL perm., $2; mchless., $3; cream, $4; not a schl. Crystal, 5 S. Wab., R. 220. Dea. 1872.

DOGS, CATS, BIRDS, PETS.

CATS.

PERSIAN kittens—2; male and female; information, call Normal 7970.

DOGS.

Shepherds.

WILL give toy shepherd 2 mos. old to party promising good home. Seeley 1444.

Spaniels (Cocker).

COCKER—Ped., reg., 2½ yrs. old; fem.; $25. Tanner, 9631 Forest-av.

BEAU. Cocker and Cairn Terrier pups and grown dogs—Ped.Pri.2616 N.Drake.Alb.6896

Spaniels (English Springer).

SPRINGERS—Pups and grown dogs; guaranteed to hunt; $15-$200. 9800 Irving Park

Miscellaneous.

SELLING OUT! Pointers, Setters, Springers, Beagles, Carne blues, English bulls, Huskies, Sheps., Police, Wires, Scotties, Cockers, others. Trade. $2 to $15. 1524 N. Cicero-avenue.

LORING'S FOR BETTER PUPPIES.
Big selection; all breeds; low prices. River-road, 1 block N. Irving Park. Fra. Pk. 2174.

PUPPIES — All popular breeds, $6-$4-$2; Wire, Springer, Boston; reas. Watchdogs. 6456 Cottage Grove.

WE buy good mixed pups, dogs, kittens, canaries, pets. 6456 Cottage Gr. Till 10 p. m.

PUPPIES of all popular breeds—$3-$5; mixed puppies, $1. 834 Milwaukee, nr. Chicago-av.

RADIOS, SUPPLIES, AND SERVICE.

GIANT WAREHOUSE CLEARANCE
NEW 1940-'41-'42 RADIOS!
PRODUCTS OF ALL LEADING MFRS.
Midgets, 100s, all styles, from $12.95.
Consoles, all descriptions, from $39.00
Combinations, huge variety, from $69.00.
Cash or terms. Imm. delivery. SEE. 4141.
CENTRAL WHSE. 775 W. JACKSON.
Open Nights to 9—Sun. to 5.

BUY NOW—WHILE YOU CAN!
Philco, autom. changer, was $119, now $59
Philco, tilt front..........................$69
Zenith, phonograph-combination..........$69
WAREHOUSE OUTLET, 1232 S. HALSTED.

NEW 1943 models—At WHOLESALE Prices. City Outlet, 4620 S. Ashland. Yards 5666.

PHILCO—New comb., autom. changer; was $110, now $59. Whse. Outlet, 1232 S.Halsted

SAVE UP TO 40% on all radios, radio comb., auto radios. 601 W. Washington. Op. Sun.

NEW R. C. A. Radio Combination $49.50 and up. BERCHTOLD, 4912 Madison-st.

Auto Radios.

SAVE TO 50%—New '40-'41-'42 auto radios; all makes; used; $5-$10. 2005 Washington.

BUSINESS DIRECTORY.

Draperies, Slip Covers, Fixtures.

CURTAINS stretched at home. Reasonable Boulevard 3157.

AVIATION.

FOR SALE—My ½ int. in '40 Taylorcraft. Just majored. Reas. Haymarket 0040

ARTS AND ANTIQUES.

FOR sale—5 ft. replica of U. S. S. Tennessee. All parts movable. Hemlock 1352.

TO RENT—ROOMS—CENTRAL.

TEMPORARILY

We have a number of rooms available at $5.00 weekly and $1.00 daily rates. Many social activities and entertainments provided. A home away from home.

Y. M. C. A. HOTEL

826 S. WABASH-AV.
WABASH 3183

Hotel Rooms.

$5 WEEKLY.
WESTON HOTEL 358 W. Madison.

TO RENT—ROOMS—SOUTH.

DORCHESTER, 5222 [Hyde Park]—Sgl. crt. slpg. rm.; run. wtr.; gas.; $3.50; all trans.

CALUMET-AV., 7926—Attr. rm., newly dec., pri. entr.; shr.; reas. Suit. 1-2. Stew. 10234.

DORCHESTER, 5344—Clean, attrac. front rms.; run. water; all trans.; $3.50 to $6.50.

EBERHART, 8244—2d; lge. rm.; priv. bath; 6 win.; pr. home; I. C., bus, surf.Rad.1885

KENWOOD-AV., 6325—The Colonial Hotel; clean, quiet, warm; $5 week up permanent

KIMBARK, 6530—Beautiful nicely furn. rm.; front view; elec. plate. All transp.

KIMBARK, 6543—Large front room suitable for 2, private resid. I. C., all transp.

LONGWOOD-DR., 10335, Bev. Hills—Beau. rs. Very excl.; prive. home; ex.trans.; Ced.6813.

NORMAL-BLVD., 6400—NORWOOD HOTEL. Rooms; days, $1.50-$2. Englewood 3700

UNION, 7316—Lge., clean rm., priv. home; 1 or 2 pers. empl.; all trans. Aberdeen 7380.

WOODLAWN, 5306—2 large rooms; excellent transportation. Fairfax 0568.

HYDE PARK Y. M. C. A.

1400 E. 53D-ST. FAIRFAX 5300.
For men only; all club facilities; convenient to everything: I. C., bus, surface; 4 blks. to lake; full 24 hour service; single, $5 to $7 weekly; double, $4.50 to $6.

74TH-pl., 2611 E.—Nr. Carnegie Mills; lge. rm. for 1-2; pri. fam.; I. C., surf. Sag. 0980.

71ST-PL., 1441 E.—Attr. rm. for 1-2; home and kitchen privil. I. C., surf. Dor. 5463.

42D-PL., E., 1108—Large rm. for 1-2; radio; $4; I. C., bus, L, surf. Stone, Dre. 6022.

TO RENT—ROOMS—NORTH.

AINSLIE, 1049, 1st [4900 N.]—Frt. r.; emp. pty.; gd. home; pri. fam.; all tr. Edg. 3579.

ARTHUR, 2141, 3d—Cheer. outs. rm.; new. dec.; adj. bath, shw.; pri. fam.; gent. pref.

CAMBRIDGE, N., 2821—Single, quiet, clean room; shower and bath; good trans. Reas.

GREENVIEW, N., 3600—Pleas. 1st frt. rm. for 1 or 2 ladies; bus trans.

LAKE SHORE-Dr., 1234—Res. for bus. girls, lt. rms., convenient baths, dinner opt.; refs.

LAKE SHORE DRIVE, 1040—Extra lge. d. rm. Lake front. Also single rm.

LOYOLA, 1128—Attr., lg. frt. rm., 4 windows, lg. closet, twin beds; Loyola express.

MELROSE, 726—1 lg. and sm. sgl. rm., $3.50-$4.50; all mod. conv.; gd. tr. Tel. Buc.9823.

OAKDALE, 425, 1st fl., 2900 N.—Nice furn. rm., adj. ba., $5; man pf.; gd. tr. Buc. 5624.

PINE GROVE, N., 3662—Attr. outside rm., $4; ins. rms., $3; warm; all tr.; nr. Lin.Pk.

ROCKWELL, 4734—Quiet, warm, well furn.; small priv. fam. Blk. all tran. Rav. 4587

SHERIDAN, 4846—Attr. rms., well furn., innr. spring; all trans. Patterson, 2d. Edg. 3707

STATE, 1519 N.—Very attrac. single rms., adj. bath; lge. closets; walking distance.

ROOMS with running water, with or without kitchen privilege; excellent transportation. Lincoln 5608.

LOVELY rm.—Lt. hskpg. opt.; business people; restric. exp. tr. 6700 N. Amb. 0346.

Hotel Rooms.

JUNIOR-TERR., 808. MONTEREY HOTEL. Choice hotel rooms now available. Good exposure; lake view; attr. furnished. Coffee shop, dining rm., moderately priced.

$5.50 PER WEEK.
All rooms, bath, shower, excellent trans Parmenter Hotel. 5012 Winthrop.

WYNDON Hotel [4500 N.]—828 Windsor at Clarendon—24 hour serv. $4-$5.50 weekly

TO RENT—ROOMS—NORTHWEST.

HENRY-ct., 2785 N., 2d [2000 w.]—Light rm.; emp. lady; pr. fam.; L. srf. Bru. 9568.

MONTICELLO, 2258—Rm., modern, in priv. home with elderly cpl.; gd. trans.; nice hm.

IRVING PARK Y. M. C. A.
4251 Irving Park-road. Pen. 1400.
Many rooms; running water and bath.

6300 N. and 5000 W.—Lg. rm. for 1-2; twin beds; new home; gd. trans. Kildare 7199.

TO RENT—ROOMS—WEST.

LIVE AT SEARS Y. M. C. A.

Nicely furnished rooms, $4.50 up weekly
820 S. KEDZIE-AV. NEVada 3800

RM.—Private fam.; Washington, nr. Austin-blvd.; no other roomers. Austin 4056.

Hotel Rooms.

COOLIDGE HOTEL.
2950 W. JACKSON-BLVD.
Lowest prices on West Side for rooms with private bath and shower; 24 hour hotel service.

TO RENT—HOUSEKEEPING ROOMS.

South Side.

BLACKSTONE, 4958—Newly dec. 1-4 room apt.; also slpg. rms.; well furn.; new refrig.; best transp.; free parking lot; $4-$12.

BLACKSTONE, 6542—1-2 room kit.; newly dec. $3 up. Also slpg. rms. I. C., best trans.

DREXEL, 4332—3½, 2½, 1½ kitchenette apartments. Priv. baths. Also 3 room basement apartment. Attractive rentals.

DREXEL-BL., 4252—Clean, quiet 2 rm. apt.; run. water; Frig.; $8; slp. r.; bus, L, surf.

HARPER, 5455—Lge. front, lite, mod. furn.; R. W., refrig.; $4.50-$8; adults; I. C. X.

INGLESIDE, 6026—$3 to $5.50; 1 rm. kits. Attr. 2 rm. suites; $7 to $10. Bsmt. apt.

INGLESIDE, 6352—New. dec. 1 3-r. apt.; new. dec., suit. 3 adults; all tr.; slp., $4.

LAKE PARK, 4919—Clean kit. apts., pri. adj. bath. $5 up. Refrig. Free park. All tr.

STEWART, 6327—Newly decorated 2 room kitchenette apartments. 405 W. 62d-st.—Lge. attr. slpg. rms.; reasonable rate.

UNIVERSITY, 6128—Lt., warm, cln. 1 rm apts., $4.50 up.; refrig. Surface, L.

62D-ST., E., 922—Furn. 1-2-3 rm. apts.; refrig.; rollaway beds; use of ldry.; $5.50 up.

North Side.

AGATITE, 945—1 large room; clean; reas.; all transportation; adults.

BEACON, 4700—2 rooms, refrig., $8; 1 room, $4. Adults; A-1 location; good transp.

BEACON, 4510—Well furn. 2 rm. apt.; refrig.; porch. Also sleep. rms. Bus, L, surf.

BROADWAY, 4040—2 rooms, $6; Pullman kit., $4; also slp. rooms; excellent heat.

BUENA, 903—2 rm. apt.; light, attr.; refr. $8; 1 rm. kitnt., $4. All trans.

BURLING, N., 2525—2 rm. bedrm. apt., adj. kitchen; well furn., twin beds; reasonable.

BYRON, 1034 [3900 N.]—2 rm. hskpg. $8.50 wk. 1 rm. hskpg. $5 wk. Slp. rms. $3.50.

CLIFTON, 4505—2½ rms., nice, warm; refrig.; excellent trans.; reasonable. Edg. 0842.

CLYBOURN, 2403 N.—3 rms.; pri. bath; $8.50; 2 rms. $6.50; gd. tr.; ring ofc. bell.

GRACE, 719—Beautifully furn. 1 rm. kits., frig., $5 up; also slpg. rms., free parking.

HERMITAGE, 4019—2 lg. frt. rms.; priv. bath.; ex. trans.; $10 wk.; adults.

KENMORE, 4153, and 934 Leland—Clean, 1-2 rm. kitnts.; Frig.; $4 up; base. apt.; reas.

KENMORE, 4727 and 5101 Kenmore—Clean frt. 1-2 rm. kits.; well furn.; frig.; $4 up.

KENMORE, 4011—3 rm. apt.; refrig.; sgl rms.; nr. showers; $3.50 up; all tr.; adults

KENMORE, 4618—KENMORE APT. HOTEL. Kitchenettes, $5-$6; priv. bath; $8-$9 week

LA SALLE, N., 1525—Nr. loop and Linc. pk., single hskpg. rms.; running water; $3-$5.

LA SALLE, N., 866—2 rm. kitnt. with Frig.; dbl. hskpg. rms.; slpg. rm.; run. w.; $5 ea.

LELAND, 820—Warm, quiet, comfort. 1 rm. or 2 rm. for 1-2 adults $5-$9

LELAND, 834—1 and 2 rm. kitnts., refrig., $4 and $8. Also slpg. rm., run. water, $3.

LELAND, 842—Light, 1 rm. kitnts.; with or without refrig.; $4 up.; excellent transp.

MAGNOLIA, 4700—1 and 2 rms.; nicely dec., furn.; elec. refrig.; all trans.; $5 up.

MAGNOLIA, 4441—Cozy 1, 2, 3 rms.; nicely furn.; dec.; elec. refrg.; all trans; $5 up.

3821 PINE GROVE APTS.

Very desirable; large, spacious 2½ rm. apt. Refrigeration. Bus, "L," surface. Adults.

SHERIDAN, 4072—1-2-3 rm. apts.; priv.-semi priv. bath; frig.; all tr.; adults. $5.50 up.

SHERIDAN, 4723—Nicely furn., dec.; 1 rm kit.; refrig.; maid serv.; $6.50 up; ex. tr.

SHERIDAN, 7401—Attr. 2 rms.; 3 expos.; frig.; adj. bath; $9 wk.; also slp. r.; adlts

SHERIDAN, 4715—Nicely furn. 1 rm. kitnt.; priv. bath; refrig.; adults; exc. trans.

WINDSOR, 855 [2d fl.]—2 rm. kitnt.; newly decorated; fridg.; porch; all transportation.

SUNNYSIDE, 1367—Attrac. 2 rm. kit. apts. well furn.; new dec.; all transp. $7 up.

WILSON, 1318, 2d—1-2 rms., frt. kitnt. apt., comp.; frig.; adults; $6.50-$8. All transp

WILSON, 908—The Northern—2 rm. kitnt.; frig.; $8.50; hskg. rm., $5; slpg. r., $3 up.

WILTON, 3824 N.—1 and 2 rm. apts.; priv baths; refrig.; Sher. ex., bus; adults.

WINTHROP, 5050—1 rm. kitchenette; frig.; all transp.; adults. Reasonable.

WINTHROP, 5312—Bdrm. apt., in ref. quiet home; 2 adults; exc. trans.; reasonable.

TO RENT—HOUSEKEEPING ROOMS.

West Side.

FULTON, 2903—3 large rms.; htd., run. wat., new. dec., Frig.; gd. transp. Rent $9.

ROOSEVELT, 3113 W.—1 rm. kit.; steam heat; gas; elec.; $3-$4 wk.; bus, L, surf

BOARD AND LODGING.

South Side.

KIMBARK, 6542—Large, pleasant rm., suit. 1 or 2; exc. meals; all trans. Mid. 7583.

GRADUATE nurse will give excellent care to infant and room for employed parent. Beverly 1951.

ATTRAC. newly furn. home for young girls; $6.50-$8; I. C., L, U. of Chi. Plaza 9709.

BOARD and room—Home cooking; near park. I. C., L, surf. Midway 2040.

North Side.

DEARBORN, 1236—Attract. studio rms., for 2 or 3. Priv. bath. Exc. meals. Walk loop.

DEARBORN, N., 1505—New club just opened for business girls; exc. meals; nr. Lp., pk.

SHERIDAN, 5643—Hse. on lake frt., dble., sgle. Exc. mls. All trans. Reas. Sun. 9319.

WOULD like student to stay eves. in exch. for board and room. Graceland 3564.

1400 N. STATE—Beau. home, nr. loop; lrg. cor. rm.; pri. bath; suit. 2 or 3; Del. 0330.

Northwest Side.

IRVING PARK, 4434—1 or 2 men; home priv.; exc. mls.; gd. trans.; reas. Pen. 0520

Convalescent Homes.

LARGE airy sunny room—Beautiful grounds, diet; reg. nurse. Atlantic 6752.

TRAINED Nurse will take elderly or convalescent; priv. home. Ambassador 2228.

Country.

LEOTA School for Girls—Accr.; horses, spts.; reas. Mrs. Landon. Rep. 10408.

WANTED—BOARD AND LODGING.

WANTED—Board-room in Christian Science home; North Side. Lin. 8671 aft. 6 P. M.

EMPL. mother desires rm., bd., care for yr. old child. Rm. for self. Jun. 8756 aft.8 p.m.

APARTMENTS AND ROOMS TO SHARE.

LADY with pleasant apt. will exch. rm. for companionship, with lady empl. or at leisure. Kenwood 0401.

WANTED—A 4th girl to share 7 rm., 2 bath apt.; twin beds, piano; nr. lake, all trans.; with empl. couple; $6. Wellington 1102.

YOUNG bus. woman sh. with same bedroom apt. overlkg. lake. Whi. 4180, Apt. 9 E.

APTS. TO SHARE, RMS., RM. AND BD. The ORIGINAL Chgo. Rm. Reg., Dea. 2713.

6 RMS.—Completely furn.; widower will share with mar. cple. Armitage 6438.

WILL share 6 room apt. with elderly couple. 1106 E. Marquette-rd., 3d floor.

GIRL to share lake view apt. with 2 girls. Superior 5847. Virginia Kelahan.

ROOM RENTAL SERVICE—STA. 9446. ROOMS, APTS. TO SHR. RM.-BD. CPLS.

BUS. girl sh. 3½ bedrm. apt. same, $30 mo. 5500 west. Address F 520, Tribune.

HOTELS AND APARTMENT HOTELS.

Fort DEARBORN Hotel

[COR. LA SALLE AND VAN BUREN.]
Newly furn., decorated; compl. hotel serv.
$9.00 Weekly, $1.75 Daily
Attractive 2 room suites.
[Opposite La Salle Street Station.]

WELLINGTON ARMS

2970 SHERIDAN-RD.
1½ to 4 room apts., furnished and unfurnished. $55 up. Bittersweet 4600.

LINCOLN PARK ARMS

2738 PINE GROVE-AV. LIN. 1400.
1 TO 3 ROOM FURN. APTS. COMPLETE HOTEL SERVICE. RATE $50 UP.

DREXEL ARMS HOTEL

DAILY, $1.50 UP. WEEKLY, $6 UP.
150 large, attrac. rms. and suites; cafeteria; barber shop; all transp.; free parking. 3933 Drexel-blvd. Drexel 3160.

DEARBORN PLAZA

Rooms, $10.00 single per week up. Double, $12.00 up. Daily $3 up per day. Kitchenette apts., $15 per week up.
1032 N. DEARBORN-ST.

HOTEL COMMODORE

5547 KENMORE. LON. 7040.
SINGLE, $8 WK. DBL., $11 WK.
All rooms with comb. tub and showers. Newly furn. Compl. hotel serv. Coffee shop.

WACKER hotel—Clark and Huron-sts.; firepf. bldg.; 300 rooms; private baths; from $8 week; $1.75 a day. An A. A. A. hotel.

BREVOORT HOTEL—Madison, East of La Salle. Rms. from $1.75 daily. Wkly. rates

CHATEAU—1-2-3 rm. furn. kits.; restricted 330 N. Austin-blvd. Village 8500-Aus.8510

CHOICE accommodations and appointments at the MARYLAND HOTEL, 900 Rush-st.

DEWEY APARTMENTS—In the Edgewater Beach Hotel. Telephone Longbeach 6000

NORTHMERE Hotel—Bath or shwr., $1.25 day, $6 wk. up. 4943 Kenmore. Lon. 4234.

BUENA PARK HOTEL, 4145 Broadway. New furn. $6 wk. up. L, bus, car at door.

PLAZA HOTEL—CLARK AND NORTH-AV. Hotel rooms and suites available.

TO RENT—HOUSES.

South Side.

9 ROOM HOUSE, HYDE PARK.
Suitable residence or rooming; has 2 baths and 2 kitnt. suites; $65. Hyde Pk. 7000.

FOR rent—Fine 16 room house, cheap; white. 2826 S. Michigan.

10 RM.—Attr. brk. hm.; 2 baths; 2 car gar.; hot wat. ht. stoker. Reas. 4460 Oakenwald.

Northwest Side.

5 RM. Brick bungalow—Tile bath, shower, hot air ht., stoker, 2 car garage. Rental $65 mo. 2134 N. Melvina. Possession Nov. 1st. Merrimac 2089 or Mohawk 5524.

Suburban—North.

NO SALES CLAUSE.
Immed. poss.; long or short lease; 4 bedrms., 2 baths; 2 scrnd. pchs.; 3 blks. to lake and station. Rent ceiling $120. McGuire & Orr, Inc. Winnetka 703.

SUBLEASE—Indian Hill Club grounds; immed. occupancy; 4 master bdrms.; 2 mds rms.; 3½ baths. $150.
QUINLAN & TYSON Winn. 177.

ALMOST new—Mod. 5 bedrm.; 3½ tile bath; brick; low ht. cost; library; 2 car att.; 125 ft. lot; $185; transfd. Winnetka 254.

TO RENT—FURNISHED HOUSES.

FINE Kenwood home—Comp. furn.; 8 rms., 3 baths, 2 c. gar.; h. w. ht.; auto. stoker; $150 mo.; year lease. Ken. 7839, 9-5 p.m.

RENT for 6 months—6 rm. bungalow furn.; coal, garage. Avalon-82d I. C. Adults. $135 mo. Address J 158, Tribune.

RENT for 3 mos. or less—10 rm. house; 4 bedrms. Completely furnished. Near I. C and U. of Chicago. Midway 3580.

WANTED—TO RENT—HOUSES.

5 OR 6 room house or apartment—Preferably furnished; couple and 3 small children; on south side or suburb. Vicinity Harvey. Address J 380, Tribune.

RELIABLE adult family wants 6 rm. home—Beverly or south side; exc. refs. Tri. 7905.

TO RENT—APARTMENTS—SOUTH.

General List.

NEAR park, lake, all trans.—New 2-5 rms.; $35-$45; call 1130 E. 43d. Ph. Ken. 8407. Also htd. store; liv. rms. White chain st.

3 AND 4 ROOMS—Stm. heat, priv. bath, newly decorated; $25 up. 1402 E. 63d-st.

4301 OAKENWALD.
3-4 rooms, 4th floor; steam heat; $20.

1, 2, 3, 3½ Rooms.

3622-3628 LAKE PARK-AV.—1½-2 rm. apts. in well kept modern bldg.; steam heat; free gas; very reas. See janitor.
ARTHUR L. WEINSCHENK.
11 S. La Salle-st. Central 1120.

2 RMS.—$40; new apt.; free gas, refrig.; bus at door, 2 blocks L. 4338 Drexel.

3 ROOMS—English basement apt.; South Shore. $35. Adults. Fairfax 3485.

4, 5, 6, 7 Rooms and Larger.

6939 CRANDON-AV.

9th floor penthouse; 6 rms.; 3 baths; priv. patio; excel. view; $150; avail. Nov. 1, 1942; gar. serv. in bldg.; see engr. on prem.
PETERSON & HALVORSEN.
134 S. La Salle. Fra. 0535.

7000 South Shore-drive

7 AND 8 ROOM APTS.
Overlooking South Shore Country club and the lake in South Side's finest residential district. Manager on premises.

5312-16 HYDE PK.-BLVD.

8 large lite rooms; 3 baths; convenient to all trans. See janitor on premises.

6 RMS.—2 baths; sun parlor, 5219 Woodlawn, 2d. $72.50. Fairfax 5986.

NEWLY modernized 6 rms., 2 baths—Finest location in South Shore. 6821 Paxton.

1500 S. WABASH-AV.—5-6 rm. apts. Stove ht. $20-$25. Good for roomers. Adults.

4 RMS.—Newly decorated; stove heat; 1st floor; $15. 1136 W. 47th-place.

2 FLATS—9 rms., suit. rooming house; newly decorated; $28. Apply 2715 Archer.

TO RENT—APARTMENTS—NORTH.

General List.

3314 LAKE Shore-dr.; 1¼-3½-4 rms.; elec. kitchens, Venetian blinds, free elec. and refrig. Roanoke R. E. Co., Lak. 4130.

TO RENT—APARTMENTS—NORTH.

General List.

NEW 2½, 3½, 4 RM. APTS.

3½'s HAVE 2 BEDRMS.
NOW BEING COMPLETED.

190 E. Chestnut

Walking distance to loop.
Bus at door. Elevator service.
Agent on premises.

WELLINGTON ARMS, 2970 SHERIDAN-RD. 1½ to 4 rm. kitchenettes, furnished or unfurnished; starting at $55. BIT. 4600.

1, 2, 3, 3½ Rooms.

1444 N. STATE-PKWY.

3 ROOMS—Living room with natural fireplace; bedroom; kitchen with quiet gas refrigeration; $97.50.
2 ROOMS on charming courtyard, $67.50.
WILLOUGHBY & CO., CENTRAL 5050.

2000 LINCOLN PARK WEST

Beautiful 3 rm. apt. with large living rm., bedrm., dinet., kit., inador, spacious closets.
PETER F. REYNOLDS CO., LIN. 3633.

434 DIVERSEY-PKWY.

3½ rms. Beautifully remodeled. Tile bath. Shower. Elec. kitch. Inlaid linoleum. Ven. blinds. $47.50. Agent on premises.

1000 LOYOLA

ON THE LAKE. PRIVATE BEACH.
Carptd. flrs.; el. bldg.; gas; win. wash. incl. 3½ rms. on lake side; inador. $77.50-87.50.

1400 LAKE SHORE-DRIVE

WITHIN WALKING DISTANCE OF LOOP.
Liv. rm.; bedrm.; kitch.; lake exposure; util. included in rent; $95. Agt., Whi. 4180

5516 KENMORE, nr. Edgew. Beach—Beau., lg. 3½ rs.; liv. r. 22x16; mast. bedr.; tile ba.; mod. kit.; all nw. cptg.; $90. Lon.0840.

7401-29 N. WOLCOTT—New 3 r. apt.; auto. heat; 3 blks. to Howard L; $50. Rog. 6360

3 ROOMS—Bath, archway; cabinet sink, $18. 2219 Clybourn.

SUBL. 2½ rm. apt.—Gas, elec., refr. furn.; $37.50. 5727 Winthrop-av., Apt. 306.

4, 5, 6, 7 Rooms and Larger.

2000 LINCOLN PARK WEST

OVERLOOKING PARK AND LAKE.
1 and 2 bedroom apts. in beautiful 16 story modern building; beau. decorated. Parquet floors; large rms., ample closets.
PETER F. REYNOLDS CO. LIN. 3633.

6 Rooms—2 Baths

3152 Hudson-av.; canvas walls; every modern convenience; ½ blk. to Lincoln park and Bel. Har. Rent $100. See janitor.

1400 LAKE SHORE-DRIVE

WITHIN WALKING DISTANCE OF LOOP.
Lake exp.; 2 bedrooms, living rm., 2 baths, din.; new kitchen; gas, elec. refr. included in rent; $115. Agent, Whitehall 4180.

THE MARLBOROUGH

5 rms., 2 master bedrms......$97.50-$105
400 DEMING-PL. DIV. 4400.
DIRECTION: DOWNS, MOHL & CO.

4 ROOMS, $52.50

7362 N. Hoyne-av. Just a delightful apt. where any one would be happy to live. Restricted. Wellington 3460.

443 ALDINE-AV.

1st floor, 8 rms., 3 baths; auto. elev.; side drive to gar.; immediate possession; rental $175. See janitor or phone Randolph 2300.

2920 COMMONWEALTH—Concession; must sublease 7 rms., immed occupancy, garage included. Exc. transp.; overlkg. lake and park. For info. call Franklin 1166.

646 FULLERTON-PKWY.

4½ rm. apt.; 2 bedrms., tile bath, and shower; 2d floor. $90. Wellington 3000.

501 BRIAR-PLACE.
Modern 6 rm., 3 baths; excellent closet space; table top stoves; G. E. refrig. See janitor or call Randolph 0112.

3750 LAKE SHORE-DRIVE

SUBLEASE, $115; 5 rms., 8th floor; sell carpeting, blinds, drapes. Lakeview 8037.

Lincoln Park Location

329 BELDEN—2d floor; 7 rms., 2 baths. PETER F. REYNOLDS CO., LIN. 3633.

7614-16 EASTLAKE-TERR.

6 rms., 2 baths; encl. porch; new cab sink; stove; white wdwk. Sun. 8077.

1424 FARRAGUT—5½ lgt. rms. If you want a lovely new mod hm., look at this apt.; 3 bdrms., dinette, tile bath, Kelvin., Magic Chef range; stm. ht. Gage, 105 N. Clark.

427 WRIGHTWOOD.
Modern 5 room apts.; large rooms; shower; 1½ baths. See janitor or Randolph 0112.

SUBLEASE—Lge. 4 rm. apt., restricted; $50. All trans. Norge stove, refrig. and furn. for sale. Call after 6 p. m. Rog. Pk. 5946.

2335 COMMONWEALTH—6 rooms, 2 baths; modern elevator bldg.; $120; Lincoln park, just off Fullerton-parkway. Central 5050.

STUDIO Apt.—4½ rms., carpeted; fireplace; walking distance to loop and blvd.; $75. 703 N. Dearborn-st. Randolph 9121.

EDGEWATER BEACH DISTRICT—7 rooms, 1½ baths; nr. schls. $75 mo. Available now. 1056 Berwyn-av., 2d. Ardmore 6717.

6 RM. apt.—2 blks. L, bus, surf., high and grade schools; reas. rent. Ardmore 9513.

700 IRVING PARK—7-8 rooms; tile baths; $87-$115; lge., mod.; new refr. Lak. 6480.

4 RM. APT.—TILE BTH.-KITCHEN; FREE GAS, REFRIG., $47.50. HOL. 4263.

LEAVING city—Subl. beaut. 4 rooms, $50. Will also rent furnished. Mohawk 7231.

7 ROOMS, 2 baths—White wdwork.; nr. lake, all tr.; ideal for 2 fam.; $80. Wel. 1100.

2306 N. JARVIS, 1st—4 rms.; sublease Nov. 1; restr; lgt., airy; T. T. stv., refrig.; reas.

TOWN AND GARDEN APARTMENTS.
411 Blackhawk-st. Mohawk 2711.

3163 PINE GROVE, 3d—Attr. 5 rm. apt.; nr. pk., lake; 15 min. loop; $70. Lak. 0330

6441 N. ALBANY—6 rms., 1½ tile bath; gar.; de luxe apt. bldg. Longb. 2820.

DE LUXE studio—6 rooms, 2 baths; adults. 452 Belden. Call BITTERSWEET 0580

MARINE DRIVE APARTMENTS.
5060 Marine-drive. Longbeach 5975.

TO RENT—APARTMENTS—NORTHWEST.

4, 5, 6, 7 Rooms and Larger.

LGE. lt. 4 rms., with alcove; unheated; $32.50; adults. 3244 N. Cicero.

4 RM. apt.—Heated, refrig. No stove. Elderly pref. $45. 6203 Gunnison, 2d floor.

2032 N. WHIPPLE—5 rm. flat, 1st; stove ht.; new. dec., $28. Inq. A. Ostensen.

5 RM. apt. and enclos. porch—2d fl.; furnace heat. 4033 N. Francisco. Bit. 7965.

5 LARGE lt. rms.—Stove ht.; low 3d fl.; small fam. preferred. 1740 N. Artesian.

TO RENT—APARTMENTS—WEST.

1, 2, 3, 3½ Rooms.

SUBLEASE 3½ rm. apt.—T. T. stove. All tr. 8 Jackson-bl., Oak Pk. Village 9736.

4, 5, 6, 7 Rooms and Larger.

1119 S. ALBANY-AV.—6 rms., 2d flr.; stove heat; ceiling rent $25. Phone Col. 8601.

34 S. HOYNE—7 rm. lite flat; bath, porch; hardwd. flrs., $17; adults. Canal 5379.

4 RM. apt.—Heated; free gas and light; prefer adult couple. 711 N. Drake.

4 RM. flat—Stove heat; 1st floor; adults preferred. 1106 N. Hermitage. Arm. 3460.

TO RENT—APARTMENTS—SUBURBAN.

WEST.

Oak Park—14 minutes to loop.

SUBLEASE 1st fl. duplex—6 rms., 2 tile baths. Gar.; immed. poss.; $95. Miss Saunders. Austin 1855. Euclid 1855.

TO RENT—FURNISHED APARTMENTS.

(See Also Hotels and Apt. Hotels.)

SOUTH.

ELLIS-AV., 4119—Restricted; newly dec.; 1 to 4 rms.; priv. bath, tub, shwr.; elec. refr.; free util.; I. C., bus, L, surf.; nr. fine shopping center; adults; no dogs. $20-$75.

MOD. well furn. 3 rms.—Parquet flrs.; canvas walls, arch door, in-ador; extra large bedrm.; tile bath, T. T. stove. Reas. rent. Gas. incl. Midway 0125 for appt.

BEAU. dec. and furn. 2 rm. hskpg. apt. in homelike bldg., 6337 Stewart-av.; priv. rear porch; nice yard; couples; nr. L, surf., R. I. $35. Miss Babcock, 6401 Stewart.

WOODLAWN 6232—3 outside rms.; t. t. stv., Frig., pri. bath, pch.; adults; I. C., L, surf.

5439 KIMBARK—2-4 rms., very lt., refurn., decor., nr. U. of C., lake, quiet people.

58 W. 72D-ST.—3 RMS.; elec., gas, refrig. free; adults; $12 wk. Wentworth 4383.

1 AND 2 rooms—Near I. C., bus and L; refrigeration; reas. rates. 6427 Harper-av

SUBL.—2½ r. studio apt., beau. furn. Hyde Pk.-bl. Nr. I. C., bus. Reas. Dor. 5727, aft. 6

NORTH.

2 RM. apts.—Beau furn.; good shop.; all tran.; phone, maid sv. Adlts. 944 Montrose

2 RM. apt.—Nicely furn., maid service, good transp. 610 Fullerton-pkwy.

821 NEWPORT [3400 N.]—Beau. furn. 5 rm apt. Good trans. Adults. Reasonable.

NO APTS to rent—So we say "Buy Bonds" THE ADMIRAL. Foster at Marine-dr.

ATTRACTIVE 3 rms.—Everything furn.; $62.50; 3 adlts. only; no pets. 916 Diversey.

2-3 RMS.—Frig. Convenient, quiet loc., 20 min. loop; slpg. rs.; $4.50-5.50. Div. 8855.

414 ARLINGTON—3 rm. studio apt.; compl.; nr. Lincoln Pk.; patio entrance. Div. 1333

TO RENT—FURNISHED APARTMENTS.

NORTH.

CHARMING 3 ROOM APT.

434 Aldine [3300 North]. Newly and smartly furnished; living room 13x23; large bedroom; Beautiful all elec. kitchen-dinette; large closets. Excel. transp. $97.50.

MILLSFIELD APTS.

3933 CLARENDON-AV. AT BROADWAY. 1 Room, $42.50 up. 2 Rooms, $60 up. Hotel Service. Fireproof Building. Elevator.

195 E. CHESTNUT-ST.—1 blk. to Michigan-av., 1 block to lake. Just remodeled, newly furnished and decorated. 1 and 2 room apartments....$40 MONTH AND UP.

3 RMS.—Furnished attractively; $100 mo. Edgewater Beach apts.; from Nov. 1st to May 31, 1943. Lon. 8500. Mgr.'s Office.

1712 ESTES—3 rms. with bdrm., tile bath, shower, carpeted. Rogers Park 5180.

1 RM. studio—Pul. kit., priv. bath, fireplace; modern furn.; $55. 61 W. Schiller-st.

4322 KENMORE—1½ rms., well furn. apts.; new refr.; all trans.; reas. rates.; adults.

NORTHWEST.

SUBLEASE—Comp. furn. 3 rm. apt.; good trans.; reas. rent. Humbolt 5391.

3 RM. furnished basement flat—Near L, surface. 3904 N. Mozart. Indep. 1585.

WEST.

36 S. ASHLAND-BLVD.

2-3 rm. apts.; new. furn.; dec.; maid serv.; elev.; very reasonable rentals; good transp.

3 MOD. lite rms.—Individual bath; exc. trans. 835 S. Marshfield. Canal 6059.

2227 JACKSON-BL.—Bell apts.; 1-2-3 rms.; refrig., linen, gas, lite; $7-$13; nr. loop.

SUBURBAN.

6 LARGE rooms—Lower; wood burning fireplace; good location in Evanston, near university; excellent transportation; garage; $100 month. Phone University 2343.

WANTED—TO RENT—APARTMENTS.

Apartments—Houses

NORTH, NORTHWEST, WEST
wanted by key supervisory and executive employees being transferred from California to new Chicago aircraft assembly plant on N. W. side. Rentals from $40 to $70 preferable. List your vacancies with Douglas Aircraft Home Placement Service. Write George Hazel, 850 Lake Shore-drive. No charge for listing.

A NAVAL officer desires a modern furnished apartment with all conveniences. Location: Between Chicago-av. and the Loop. State full particulars in your answer. Address X L 273, Tribune.

WANTED by very refined couple—3 or 2 airy rooms; kitchen and bath; prefer in bungalow; S. or W. Address J 169, Tribune.

COUPLE want to rent, lease, or sublease 3-5 rooms; heated; near north side. Call evenings. Diversey 5202.

EMPLOYED lady wants 2 or 3 rm. heated, unfurn. apartment in Austin or northwest side. Rental $35 to $40. Mansfield 4949.

5-6 ROOM apt.—Heated, unfurn.; near I. C. schools. Immed. poss.; $50-$60. Pla. 8367.

YOUNG Couple—No children, desire 3 room apt. on S. W. side. Refg., gas stv. Pro.8985.

TO RENT—STORES.

South Side.

STILL a few avail. at most reas. rentals in heart of So. Chicago bus. dist. Sou. 0941.

North Side.

4203 N. DAMEN—Store, 3 room apt. rear; will rent separately; steam heat; next door National Tea Co.; now established butcher shop; $75 mo. BUCKINGHAM 8400.

STORE—2010 Foster; live intersection; street car, bus stop, opposite high school; steam heat. Ideal for rental library, book store, or beauty shop. Rental $20.

STORE—3 rm. apt. in rear; steam ht.; good location. 6136 N. Clark. Bri. 3367.

Northwest Side.

CHAIN STORE VICINITY

Store 19¼x75 ft. with balcony; also full size basement; newly decorated; heated; ideal for dress shop, children's and infants' wear or novelties and jewelry. Immediate possession. Reasonable rental. Address X T 391, Tribune.

2652-54 W. NORTH-AV.

Desirable store and loft bldg.; consisting of retail store on ground floor and 3 upper floors of approx. 6,250 sq. ft. each; sprinklered; freight elevator; heated. Suitable for light manufacturing. Central 4824.

CORNER—25x65; 3132 W. Montrose-av. Gd. for drug store, shoes, men's furnishings, grocery, hardware. Rent reas. Bit. 0942.

TO RENT—OFFICES AND SHOPS.

Central.

32 N. STATE, S. W. cor. Washington—Fireproof bldg.; one floor; also attractive offices; north light; night service; center Loop; single room furnished, $20; with reception room $35 up; beautiful desk space. Phone-steno. SWIGART & CO., Room 601.

ATTRACTIVELY FURNISHED OFFICE WITH RECEPTION ROOM. RENTAL $30. IN FIRST CLASS, WELL LOCATED BUILDING WITH SERVICE OPTIONAL. 30 N. LA SALLE-ST. SUITE 300.

ATTRACTIVE NEW RATES ON FURNISHED PRIVATE OFFICES. ROOM 420. 82 W. WASHINGTON-ST.

PRIV. OFFICES—LARGE, LITE, FURN.; RECEPTIONIST SERVICE; REASONABLE RENT. 28 E. JACKSON, R. 714. Wab.0555

FURNISHED office, $20; also desk space, $10. 330 S. Wells, Rm. 706. Wab. 5236.

333 N. MICHIGAN-AV.—Mail-phone service, Telephone-Secretarial Serv., Inc. Fra. 7100.

WANTED—STORES, OFFICES, LOFTS.

WANTED—Office space, good location outside loop preferred. State available space and price. Address F B 7, Tribune.

INDUSTRIAL PROPERTIES.

100,000 Square Feet, Switch

15c per sq. ft.; sprnkld. building; ideal warehouse; close in; possession 30 days.

55,000 Sq. Feet, Belt Switch

35c per sq. ft.; sprnkld. space; possession 30 days.
Sturm Bickel Corporation.
39 South La Salle. Andover 1300.

10,000 SQUARE FEET

For rent—Loft space. Will divide; suit. for either office with stock rm. facilities or light mfg. Good light; clean space; excellent transportation; immediate possession; reas. rental. Address X T 392, Tribune.

TO RENT — Warehouse space, 10,000 to 30,000 sq. ft.; sprinklered; 200 lb. floor load; 2 freight elevators, 10 ton and 1½ ton. 1922-34 S. State-st. Calumet 6800.

MUST Sell—45x75 ft. shop with 5 flats, 4 stores, stoker heat; near Oakley and Chicago; annual rent, $4,650. Price, $18,500. Terms. Franklin 8395.

2930 MEDILL—Bldg. 30x60; 2 stories; suitable for machine shop or storage; price to sell $3,500.
GEO. R. HANSON, 3634 N. CICERO.

WANTED—Space suitable for light manufacturing and office. State location and rate. ADDRESS F C 12, TRIBUNE.

FOR RENT or sale—1 story brk. bldg., 3,200 sq. ft.; suit. light mfg.; gd. so. side. location; immed. possession. Sou. 1192.

STORAGE space for lgt and heavy merchandise - Handling facilities available. Phone Boulevard 6396.

STRAUS OFFERS
25,000 sq. ft.—Garage type; North....$450
STRAUS & CO., 120 S. La Salle. Sta. 1945.

3545 N. KEDZIE-AV. at Elston—4,000 sq. ft.; 1 story; immed. poss. Cen. 0007.

SELL 18,000 sq. ft. 1 story high grade mfg. bldg. Early possession. Randolph 2311.

FOR rent—Auto dealers building, 50x141 ft. 5835 S. Western. Hemlock 2356.

FOR RENT—3,800 sq. ft.; 2d floor. Owner on premises. 1910 W. Lake-st. Seeley 6280.

CLOTHING, FURS, ETC.

LEVINSON'S FUR BARGAINS.
8 Mink Stripe Coney Coats..............$25
3 Blk. Dyed Skunk Greatcoats..........$99
5 Hollander Blend Muskrat..............$129
LEVINSON'S LOAN BANK.
739-741 N. CLARK-STREET.

QUALITY furs—Slightly used; taken in trade; magnificent $2,500 gen. east. mink coat, size 42, barg., $650; long shear. beaver, $200; white Russ. ermine evening wrap, $100; all in perf. cond. Miller Fur Co., 166 N. Michigan. Open till 9 p. m.

PAY CASH—SAVE 50% OR MORE—50 NEW 1943 style fox jackets, $20; worth $49. 1943 style fur coats, $30; worth $69. Guar. whlse. prices; 2 yr. guar. Kasnow Whlse. Furs, 222 W. Adams, R. 263. Op. Sun.

HIGHEST cash paid for men's used clothing, shoes, ladies' cloth and fur coats. Will call promptly. ABBOTT CLOTHING, 4086 Broadway. Phone Lakeview 6820-6839.

HIGHEST CASH PRICES PAID FOR MEN'S used CLOTHING, ladies' FURS. Always open. 4545 Sheridan-rd. Ph. Edgw. 7630. Will call.

SACRIFICE—Beautiful white Russian ermine ¾ length coat, practically new. Wed., 10-4:30 p. m. 4300 Marine-dr., Apt. 1503.

WHITE ermine chubby—Like new; big bargain. Latest model. Superior 3085.

FUR COAT and jacket—Private party. Call Kedzie 4553, from 12 to 9 p. m.

FUEL OIL.

RANGE OIL, 7½c. FURNACE OIL, 7c
150 gal. minimum. 400 gal. minimum.
FELDMAN PETROLEUM. Harrison 3500.

BOATS, YACHTS, ETC.

WE buy, sell outboard motors and guns. MAYPOLE, 5901 W. Madison. Man. 10351.

REAL ESTATE—APARTMENT BLDGS.

South Side.

DE LUXE 19 APT. BLDG.

Of 3½-4, 4½ and 5 rms., located in desirable section of South Shore district; within last year new G. E. refrig. and t. t. stoves have been installed; baths have tiled walls; others are canvas; birch trim thruout. Statements from agent for last year show $5,400 actual net income; gross rentals close to $11,000; mortgage $38,500 at 4½%, 15 yrs. Individual owner authorizes sale of equity for $19,000 cash.
J. A. MALOOLY & CO.
6822 Stony Island. Hyd. 2145.

HEART OF WOODLAWN

6 apt.; 41 rms. completely furnished; 1, 2, 3 rms. kitchenettes; stoker; 2 car gar.; ideal loc.; requires $10,000; Mrs. Ray.
McKEY & POAGUE
1172 E. 63d-st. Hyde Park 8100.

3 APT. BRICK ONLY $12,500

This beautiful apt., all 6 large rooms, arched doors; modern baths; large lot; 3 car garage; only 14 years old. Near 78th and Ridgeland. Phone Plaza 8856.

7037-39 CHAPPEL-AVENUE.
12 apts., 3 and 4 rms.; inadors, new stoves, refrig., roof; 1 blk. I. C.; income $6,700; very best location and always rented.
McKEY & POAGUE.
2101 E. 71st-st. Mr. McHugh. Pal. 2100.

N. E. COR. 87TH AND BURNHAM.
1 store, 6 apts. Income $3,900. 15% down, small monthly payments. New boiler. Best cond. thruout. No expense necessary.
McKEY & POAGUE.
2101 E. 71st-st. Mr. Hagan, Pla. 2100.

ATTRACTIVE 16 apt. bldg.—3s, 4s; corner; new roof; refrigs. and table top stoves; stoker; priced to sell.

Also 4 apt. bldg.—5 rms. ea.; stoker; nr. 86th-Marshfield. Mr. Michael. Victory 3669.

CHATHAM 3 APT., $14,500.
3-6 rooms; 3 car gar.; income $2,400.
SUTTON & PETERSON, INC.
8126 Cottage Grove-av. Triangle 6218.

2 BLOCKS to Jeffery I. C. sta.—4 and 5 rms., 5 car gar.; fine cond.; rent $4,212. 15% down, bal. long term; make offer. $20,000.
McKEY & POAGUE.
2101 E. 71st. Mr. Spangler. Pla. 2100.

3 FLAT—Brick, 5 rms.; 7800 block Yates-av.; steam ht.; 3 car brick garage.
BROOMELL BROTHERS. RANdolph 9121.

BEAU. mod., lg. octagon fr. 2 apt. 5-5 and 4 r. bsmt. apt.; gl. pchs., 2 c. gar.; stkr., ref., t.t. stv. $11,000. 1621 E. 85th-pl. Bev. 9619.

120TH-EGGLESTON—Only $3,500; 2 fl. frm., asb. shingles, brick found.; newly dec. Thompson & Miessler [Delsing]. Bev. 8286.

12 APT., $32,500—Eng. bsmt.; all 4s; tile bath; T. T. stoves, G. E. refrig.; R. I. and surf. trans.; nr. Lindblad. Ced. 1300.

AUBURN PK.—2 flat brick; 37½ ft. lot; side drive; 2 car garage. Wen. 0689.

BRK. 2 APT.—5 AND 6 RMS.; LGE. LOT; 2 CAR GAR.; NR. R. I. STA. RAD. 6600.

$9,300—80TH-THROOP, 2 flat brk.; hot water heat; stoker. Medora, Beverly 6155.

Southwest Side.

53D AND SPAULDING

2 flat brick veneer; 6 rms. each; h. w. ht.; 50 ft. lot; smashout price, $7,300. Dombrou, 5100 S. Marshfield. Pros. 1585.

North Side.

DE LUXE 37 apt.—E. Rog. Pk.; 6-5s; 18-3s; 13-4s; colored tile baths; arched doorways; fireplaces; new t. t. stvs. and refrig.; close to lake and trans.; price $130,000. A marvelous investment for some one with $50,000 cash. Mr. Levinson.
SCHOENLANK & KIRSCHNER. SHE. 8820

44 APT. ROGERS PARK.
12 4 rms.; 26 3 rms.; 6 2 rms. Built 1922. Gr. inc. $21,030. Pr. $100,000. It will be worth your time to investigate.
Address X O 191, Tribune.

ROGERS PARK 6 APT.
6-5 rms., brick; table top gas range. Frigidaire; 4 car garage; near St. Ignatius church; Loy. L.; inc. $4,122. Pr. $21,500.
ARTHUR KRUGGEL & CO. LON. 5531.

9 APT. bldg.—Excellent neighborhood; good trans.; indiv. refrig.; income $5,000. Cash required $6,000. See Gribble.
Byron A. Cain Co., 4545 Brdway., Lon. 2820.

DAYTON-ST., 1940—Brk. 6-4 rms., bath; basemet.; stove ht. Income $1,248. Price $8,500. Juniper 6661.

COR. 19 Apts.—Modern 3 and 4 rms., good home sect., w. of Clark-st. Rent $9,000. Price $41,000. Address J D 457, Tribune.

IMMED. POSS.
$1,000 cash—2-6 r., ex. cond., brk. bsm. Fullerton "L"; $4,750. Dirks Co., Lak. 1410.

MOD. 2 apt. brk.—6-6 rms., 2 htg. plts.; brk. gar.; near Eddy-Racine. Pr. $7,850. Realty & Mortgage Co. Belmont 0001.

ROG. PK. mod. 2 apt.—6-6 rms.; stoker; garages; inc. $1,800. Only $11,000. She. 7731.

6 FLAT—6 rms., 2 baths each. Price $21,000. Franklin 8395.

MOD. 2 flat—Large yard; garage. Ridge-av., S. Howard. Good tran. $8,000. Rog. 0458.

2 FLAT brk.—H. w. ht.; stoker; insul. roof; brk. gar.; $7,500. G. Dette, Inc. Buck. 2015

50 APTS.—Juneway-terrace; rents $32,750; $152,500. ELMER JORDAN. 3209 Elston.

Northwest Side.

BRICK 2 FLAT—$7,600

Central Austin; 5-5 rms.; tile fl. baths; 2 furn.; 2d apt. rented at $37.50. Brick 2 flats for $7,600 are rare. Don't delay.
ALBERT F. KEENEY, REALTOR.
5612 NORTH-AV. MERRIMAC 4300.

KEYSTONE-AV. 2 APT.
Brk. 5 rms. each; sleepg. pch.; h. w. ht.; steel constr.; creeping bent lawn; $9,000 with $3,000 cash down. Real buy.
Burke & Lynn, 4747 N. Kedzie, Irv. 7120.

REAL Bargain—4 flat brick, 3-6's, 1-5. Wonderful condition. Extra large rooms. Steam, stoker. 47½ ft. lot. Good transp. Full price $15,750. Berkshire 0212.

MOD. 1½ sty. brk.—6-5 rms.; 2 h. w. plants; 2 c. brk. gar.; 30x125; nr. Oakdale-Laramie. Scheubert, Albany 1100.

14 YR. old yellow brk. 20 apt.—2½-3½ rs. New refr.; Logan Sq. dist.; rt. $8,700; pr. $41,000; cash $24,000. Lon. 1239.

$12,750 BUYS 3 apt. and basement apt.—Lge., light rms. and lot; stm. ht.-stoker; 2 car garage; good location. Kil. 0854.

BRK. 2 flat—5-5, 2 hot water plants; encl. pchs.; steel beam const.; Belmont-Central loc. 3004 N. Luna-av.

DANDY 1½ story—4-4 rms.; 2 bdrms. each; newly dec.; arched doors; nr. Belmont-Central-avs. Price $6,600. Berkshire 0601.

2 FLT. brk.—Oct. frt.; 6-6 rms.; 2 h. w. plants; 2 car gar.; encl. pch.; basmt. plastered; only $10,500. Call Aus. 5668. A barg.

3 FLAT—6-6-6, monthly inc. $155. Price $11,500. T. T. stove, indv. refrig., Kewanee boiler. Real buy. Palisade 7210.

2 FLAT brick—2 car gar.; full price $5,000. Income prop. Ardmore 7008.

4 APT. brick—3-5's; 1-4 rm.; steam heat; rental $1,590; price $10,500. Ave. 1370.

MOD. yel. brk.—13 apts.; 11 yrs. old; mtg. 15 yrs., 4½%. $32,000. Pri. 2024 N. Kostner.

$7,000—2 FLAT brk.; 5 and 6 rms.; furnace and stove; gd. naborhd. Buc. 8800.

4 APT.—Brk.; 2 5s, 2 2½s; $8,750; 40 ft. lot; income $1,560. Pensacola 2600.

$500 DN. buys gd. 2 flt. brk.—2150 N. Claremont; pr. $8,950. Owner. 3558 Archer.

1½ STY. asbestos shingle 3 flt.—H. w. ht.; stoker; gar.; wide lot; $7,500. Pal. 3002.

2 FLATS—Brick; on Crystal near Damen; $500 down. Tel. Cent. 7798 for details.

West Side.

N. E. COR. Paulina and Warren-blvd.—18 apts., 12 3s, 6 4s; nets $1,800 yr. Dea. 0651.

IMM. poss.—Brk. 2 fl.; 4-4; furn. ht.; $3,200; terms. Inquire Serum. 3301 Chicago-av.

TRUSTEE will sacrifice fine 2 apt.—H. w. heat; excel. loc.; priv.; $8,800. Col. 6725.

REAL ESTATE—BUSINESS PROPERTY.

Central.

751 S. CLARK-ST., NR. POLK-ST.
3 story brick; large store; 2 large lofts. Rental $1,500. Terms. Price $8,500.
R. M. O'BRIEN & CO. RANdolph 3062.

South Side.

A RARE OPPORTUNITY

NR. 69TH AND SOUTH PARK-AV.—Splendid for business loc., home and investment; brk. store with living rms. in rear, and modern 5 rm. apt. on 2d flr.; h. w. heat; 2 car brick garage; only $4,800. Call office for particulars.
WILLIAM FLECK & CO.
1665 E. 79th-st. Bayport 1400.

Southwest Side.

1 STR. 1-6 rm. apt.—Stm. ht.; good business loc.; $5,500; tms. Address H X 340, Tribune.

Northwest Side.

DECIDED Bargain—Lg. store and 6 apts.; brk.; h. w. and stove heat; inc. $1,764., pr. $6,000; nr. Division-Noble. Wel. 4466.

REAL ESTATE—HOUSES.

South Side.

6 Rm. Colonial Residence

Very attractive corner; nr. 116th-Bell-av.; 1½ baths; large rms.; h. w. heat; lot 95x116 [irregular]; 2 car attached garage; price $12,000; cash $4,000. Rep. 5000.
JOHN McCARTHY, 6316 S. WESTERN.

NEW BRICK—6 ROOMS

2 sty., 3 bedrms., lge. lot; restr. Beverly district. Price $8,500, 20% cash.
SEE 10721 FAIRFIELD.
Owner, 10726 Fairfield. Ced. 6177.

7 Rm. De Luxe Residence

Nr. 80th-Sangamon; tile roof; h. w. ht.; 2 baths; steel cab. kit.; carpet; will consider trade for 5 rm. bungalow. Hem. 7900.

OPEN FOR INSPECTION.
7758 VERNON—Lge. 6 rm. home; h. w. ht.
7936 MICHIGAN—7 r. brk. bung.; fur. ht.
557 E. 88TH-PL.—Brk. cor. bun. FHA tms.
PETERS, 7923 South Park. Rad. 6800.

$1,500 DOWN, $35 month—FHA terms; 7 rm. corner residence; located nr. 79th-Sangamon; close to St. Leo and Calumet High, St. Sabina, and Oglesby grade schools. Phone Sinclair, Radcliffe 7302.

7712 S. WABASH.
Attr. brick bungalow; 6 rms.; hot water; 2 car garage; $7,500. Mr. Cameron, Hogan & Farwell, Inc. Wab. 7300.

DE LUXE—6 lge. rm. home; h. w. ht., stoker; tile bath; metal cab.; 2 car gar.; I. C. tr. $8,500. Olson, 336 E. 103d. Pul. 3760.

BRAINERD—Beau. 6 rm. bung., tile kit., bath; priced to sell. Terms. Rad. 7562.

REAL ESTATE—HOUSES.

South Side.

REAL BARGAIN

2449 E. 74TH-PLACE—Large rambling 9 room stucco house with a 3 car garage, for only $5,500 cash. I. C. and surface transportation. Call office for inspection appointment today.
William Fleck & Co.
1665 E. 79th-st. Bayport 1400.

7 ROOM RESIDENCE

1 of Chester Highland's fine homes. Canvas walls and ceiling, tile bath, powder rm., 4 lge. bedrms., h. w. ht., stoker, insul.; new roof, refrig. and stove. Wide lot. $2,500 down, balance FHA.
R. C. CRAWFORD, 7841 Ashland. Vin. 1700

5 R. Brk. Bung., Only $5,000

Here is an ideal bungalow for a small family. Hot water heat. Automatic burner. Enclosed rear porch. Near 85th and Vernon. Only $1,000 required. Balance $27 per month. Call Plaza 8855.

5 RM. BRK. BUNG.—85TH AND MAY; LGE. LIGHT ROOMS. INSULATED NEW BOILER AND STOKER, 2 C. GAR. RAD. 6600.

Southwest Side.

EXCELLENT 6 ROOM BUNGALOW.
H. w. ht., mod. plumbing; 5730 S. Troy. Owner will sac. for quick sale. Hem. 2900.

9818 S. AVERS.
Model 5 rm. brk. res. Lot 45x125. Fully landsc. Imm. pos. Only $7,950. Hem. 8300.

$500 dn. buys beau. lt. brk. bung.—Oct. frt. Furn. ht.; $6,250. Eves.-Sun. 3558 Archer.

North Side.

NORTH Side residence—6 large rms.; excellent condition; tile bath and roof; powder rm.; nr. Rogers school; 2 car brick garage. Price $11,500; terms. Briargate 3508.
JACOBS & JACOBS, INC., 2750 DEVON.

POSSESSION NOW—6 RM. BUNGALOW.
Tile bath, kitchen, roof; bldg. insulated; auto. ht.; 2 car gar.; best construction; well kept. 6641 N. Artesian. Open 1-6.

5 RM. brk. bungalow—Frame gar. $7,500; Excellent condition and location. $1,700 cash will handle, balance FHA terms.
Walter E. Carlson, 2312 Devon. Rog. 3467.

S. EDGEBROOK BRICK BUNGALOW.
Lovely 5 rm. dn.; 1 up; octagon brk. bung.; insul.; h. w. ht.; 2 car gar.; ldscpd. $2,500 cash; bal. terms. Grindle. Lon. 7100

A BEAUTIFUL 6 rm. octagon bung.—Tile roof, tile bath, nice yard; large brick gar. Near Indian Boundary park. Lon. 7150.

EAST Rog. Pk.—7 rm. brick; Touhy-av., nr. L, lake, shops, bus; 50x165; front drive, 2 baths; owner leaving town. Shel. 8300.

5430 LAKEWOOD-AV.—Beaut. 8 rm. home; des. loc.; by owner. Armitage 4274.

EDGEWATER—6 rm. house; 56 ft. lot; gas ht. Must sac. for $8,500. Rog. 6500.

5 RM. brick bung.—Tile bath; garage; Devon-Western; price $7,200. Bri. 2234.

Northwest Side.

CAPE COD RESIDENCE

4 rms. on 1st and 2 rms. on 2d flr.; powder rm.; tile bath; cabinet kitch.; elec. h. w. heater; storm windows; blinds; awnings; 41 ft. lot; beautifully landscaped; $10,000.
A. J. Schorsch & Co., 6059 Irving Park-rd.

ENGLISH STYLED CORNER

5 EXCEPTIONALLY LARGE ROOMS.
Face brick; tiled kitch., brkfst. rm., and bath; stoker fired, h. w. ht.; 2 car brk. gar.
A. J. Schorsch & Co., 6059 Irving Pk.-rd.

A BETTER PLACE TO LIVE.
In our village of over 500 new quality homes; on Newland just N. of Belmont.
A. J. Schorsch & Co., 6059 Irving Pk.-rd.

SAUGANASH—6 rms., 2 yrs. old; 1½ baths; 40 ft. lot.; nat. firepl., liv. rm. carpet. Servel refr., stove, screen pch. Pr. $10,900.
ENDERLIN REALTY, 4400 Peterson.

5 RM. Brick Bungalow—Hot water heat; garage; 34 ft. lot; on Kostner, north of Lawrence; price, $6,300, cash, $3,200.
GREGOR, 4200 Lawrence. Palisade 1461.

1731 N. MAPLEWOOD—5 rm. cottage with attic flat and 2 c. gar.; stove ht. Inc. $42.50 mo. Only $2,800. ½ cash. Fra. 5047.

6 ROOM new brick residence—Gas heat; $9,000 value; consider small trade. Brokers Cooperate. Avenue 2321.

IMMEDIATE POSSESSION.
5 rm. bungalow; h. w. heat; Portage Park. S. O. Stone & Co., 4503 Milwaukee. Pen. 3900

6 RM. brk. bung.—Insul., arches, cab. kit., encl. porch; new blower htg. sys.; 35 ft. lot. 1 car gar. 5009 Fletcher. Ave. 6533.

2 STORY brk. res.—6 rms.; h. w. ht.-stoker; $6,400; tms. G. Dette, Inc. Buck. 2015.

5 RM. brk. bungalow—Ven. blinds; coal in; nr. car line. 832 N. Kildare. Bel. 7802.

IRVING-Austin—5 rm. brk. bung.; h. w. ht.; 33 ft. lot; gar.; $7,000. 6014 Irving Park.

$2,600—3 RM. cottage, brk. and frm.; gar.; nr. Elston-Lawrence. Inq. 5117 Milwaukee.

$300 CASH—MOD. NEW HOMES. STRUCTURALLY "TOPS." Call LAC. 1200.

PORTAGE-PK.—High class 7 rm. res.; Duro tile kit., bath; $1,700 dn. Pal. 7200.

5825 N. TALMAN—5 rm. hse.; h. w. ht.; $6,000; $1,000 dn. Gra. 5698. Lon. 9090.

NEW Eng. type 2 fam. brk. bung.—$1,500 cash. $50 mo. Boswell, Kildare 6048.

5 RM. cottage—Lge. lot; $2,100. Mr. Collins. 8000 Belmont.

GALEWOOD bung.—5 rms.; arches; gar.; $7,900; $2,000 cash. Mr. Henzler. Pen. 3201

REAL ESTATE—SUBURBAN—SOUTH.

Beverly Hills—20 minutes to loop.

SEE THESE NOW

New 6 rms.—priced right.
C. S. Freistoffer, Builder
10201 S. Hoyne Bev. 3181

DESIRABLE 6 rm. res.—Tile bath, steel constr.; auto. ht.; only $9,000. Bev. 9821.

BEAUTIFUL Beverly 2 apt.—1 apt. pays all expenses. Only $12,500. Beverly 8850.

General—Suburban South.

OWNER transferred to Pittsburgh—$23,000 brand new brick home for $14,000; 2½ fully tiled baths; 4 bedrooms; master bedroom; 24x16 sumptuous living and dining room; air conditioned; recreation room; 2 car garage; ½ acre on heavily wooded knoll facing golf course; small down payment; I. C.; 37 minutes; 18c to loop. Phone REGENT 1242.

5 ACRE COUNTRY ESTATE, $1,750—Paved road; east of Western-av., adj. to Flossmoor Golf club area; terms. $375 cash, $18 monthly; walking distance to bus and I. C. suburban depot.
ADDRESS H L 471, TRIBUNE.

GARDEN POULTRY FARM, $345.
2 blks. bus transp.; conv. south side industries. Paved rd., electric in and pd. $69 cash, $5 mo. Address X N 585, Tribune.

DON'T buy acres south or southwest until you see our ½ to 5 acre bargains. Send for list. Address Y H 398, Tribune.

REAL ESTATE—SUBURBAN—S. W.

Oak Lawn—36 minutes to loop.

"V" FOR VISION

A very pretty 5 rm. cottage in tip-top shape in Oak Lawn, with hedges, large trees; wide lot; pedestal lavatory; built-in tub; insulation. Complete 3 rm. studio apt. on 2d floor. A BUY AT $6,500.
OFFICE OPEN SUNDAY & EVENINGS.
F. H. HALVORSEN CO., 3145 W. 63D-ST.

1 ACRE—82d-st. south, 5600 west; reasonable. Lincoln 8652, call eves.

REAL ESTATE—SUBURBAN—S. W.

Tinley Park—37 minutes to loop.

POULTRY FARM—4 rm. house, automatic heat, compl. plumbing, gas, elec., 1½ acre, $3,775, $500 down, $35 mo. Walking dist. to express service on the R. I. Grover C. Elmore's local office, 177th and Oak Park-av. or Mr. Ward, eves. Bev. 3349.

REAL ESTATE—SUBURBAN—NORTH.

Evanston—15 minutes to loop.

COMPLETELY remodeled 7 rm. home—Vitrolite bath, powder rm., modern kitch.; nr. all trans.; $11,000. Smart & Golee, Inc. Briar. 3300.

Glencoe—27 minutes to loop.

POSSESSION at once — 6 room house on large lot; 1 block from station; price $14,000. 545 Vernon-av. See Sunday, 2 to 5. Bowers Co., 4628 Broadway. Lon. 8833.

MUST be sold—4 bedrms., 2 baths, close-in location. Try $11,000. Pearson, Sadler & Hultman. Hol. 6362. Uni. 6050. Wil. 2855.

Glenview—27 minutes to loop.

NEW 4 rm. hse. with att. garage and 12,000 sq. ft. of garden space, can be yours for a small down paymt. and $38 per mo., inc. int., taxes, and ins.; no assmts. This home is furnace heat and well insulated. These homes are govt. insured and are for defense workers only. Write, phone or call Paul O. Miller, 904 Glenwood Lane, Glenview. Phone Glen. 1221-J.

Morton Grove—27 minutes to loop.

MUST sacrifice 2 yr. old home—4 rooms downstairs, 2 unfinished upstairs; basement; hot water heat; garage; 1 block from transportation; 2 blocks from school; husband in service. Call Morton Grove 1655 or Golf View Gardens, Morton Grove.

REAL ESTATE—SUBURBAN—N. W.

Elmwood Park—22 minutes to loop.

OWNER LEAVING TOWN

Must sell 5 room brick bungalow; near schools; price $6,400, cash $2,100. Phone Elmwood Park 1373W.

Park Ridge—19 minutes to loop.

BE the lucky family to own my 5 rm. brk. res. on 100 ft. lot nr. Park Ridge—Must sell; leaving for the army; $38 mo.; FHA terms. Address X N 573, Tribune.

Prospect Heights—30 min. to loop.

NEW BRICK $6,000 "PRIORITY HOMES." Move in now. 90% FHA loan plan.
SMITH & DAWSON, Newcastle 3869.

General—Suburban N. W.

CHOICE PIECE OF LAND

Don't wait for rising market before acting. Small, well located farm nr. Glenview being cut up into sensible parcels that will be offered at a reasonable price to a few people. This land has never been offered before. Make your selection now. Small down pymt. will start you as there are only a few parcels. Quick action is necessary. For sale by owner.
ADDRESS H H 421, TRIBUNE.

FOR Sale by owner—Modern home located in Dundee, 40 miles west of Chicago, 12 rooms, 2 baths, water softener, automatic water heater, stoker, hot water heat, beaut. fireplace, large screened-in porch, south front, opposite park. Must be seen to appreciate. Priced to sell at $13,000. H. M. Olsen, Phone Dundee 641.

GRAND-AV. EAST OF WOLF-ROAD—Fair sized garden estate; zoned business or residence; nr. school and bus. Price $875; $175 cash, $10 monthly.
Address H M 228, Tribune.

HALF ACRE NR. ARLINGTON HEIGHTS, $395; $75 cash, $6 mo.; paved road and electricity in and paid.
Address X N 579, Tribune.

ONLY $10 month — Nearly 30,000 sq. ft. farm; close to city, bus and school; street and storm sewer in and paid for, 1942 taxes paid. Address X T 476, Tribune.

DON'T buy acres North or Northwest until you see our ½ to 5 acre bargains; send for list. Address Y H 397, Tribune.

4 ROOM, year old house—Needs some interior work; $100 down, bal. small monthly payments. Address H X 196, Tribune.

NEW 4 rm. house—Interior needs finish; on large lot; nr. fast transp.; full pr. $1,100; terms, $20. Address J D 391, Tribune.

2½ ACRES—Nr. Rand-rd.; no restrictions; must sell; terms. Address X N 165, Tribune.

REAL ESTATE—SUBURBAN—WEST.

Austin—14 minutes to loop.

MODERN 37 apt.—9-2's, 12-3's, 16-4's. Annual inc. $17,550. Easy tms. No. of Lake-st. McCarthy, 26 N. Crawford. Kedzie 8548.

Berwyn—17 minutes to loop.

UNUSUALLY attrac. new brk. res. in conv. loc. of Berwyn; 3 bedrms. and lav., 1st; air cond. ht.; 2 c. gar.; $8,900. Pilgrim, 5637 W. Lake. Aus. 1680-Vil. 5100

Cicero—13 minutes to loop.

5232 W. 23D-ST.—2 flat; 5-6 rms.; h. w. ht.; front drive; nr. all trans., schools; $11,500.

Elmhurst—23 minutes to loop.

THE chance of a lifetime for a discriminating buyer. 6 rm. brk., 2 car brk. gar.; 2½ baths, 24 ft. liv. rm., firepl., library nook, 3 master size bedrms.; many closets; tile walled cab. kit., fully insul., weather-stripped, aut. h. w. ht. Cost only $90 yr. Knotty pine rec. rm. Individualized decorations. 2 blks. to sta. and schl. $13,500 if sold now. J. E. Vandivere, 109 E. 1st-st., Fisher Building. Phone 606.

Glen Ellyn—35 minutes to loop.

OPEN TO INSPECT DAILY, 1 TO 5 P. M. Immediate possession; brand new 6 room residence, 1½ baths; attached garage; wooded lot; private play area. 605 Turner-av., 4 blocks south of railroad depot at Park-blvd.
BROOMELL BROTHERS. RANdolph 9121.

BARGAINS only appear in our ads—This attractive 4 bedrm. home with double lot will sell fast at $8,500. See it.
STOKBURGER REALTOR. 546 Crescent.

LOVELY mod. 6 rms.—Lge. rms., fireplace, near in. Price cut $6,500. Klein, 472 Main.

La Grange—21 minutes to loop.

ONLY $200 DOWN

MOVE IN WITHOUT DELAY

NEW BRICK HOUSES

Lots 50x134; concrete streets, city water, sewer, electricity, gas and sidewalks; fine schools; good transportation; bus lines and C. B. & Q.; easy terms.
Take 47th-st. bus to 8th-av. and go 1 blk. south or by auto. La Grange [Mannheim-rd.] to 49th-st. and go 3 blocks east.
WALLEN HOMES, INC.
640 S. 8TH-AV. LA GRANGE 7258.

La Grange Park—26 min. to loop.

Immediate Possession

New brick colonial; 6 large, light rooms; gas heat; attached garage; 1½ baths. "JOERN BUILT." A complete home in restricted community on 50x133 ft. site. Will finance to suit. Open today.
343 N. EDGEWOOD-AV.

Lombard—26 minutes to loop.

MUST sacr. 112 ft. lot; imp. street, gas, elec., etc. $495. Address J A 449, Tribune.

Maywood—18 minutes to loop.

5 RM. brick bungalow—Insulated, cabinet kitchen; garage; corner. Owner transferred. Sac. $6,300; terms. Maywood 2275.

ULTRA modern bungalow—2 bedrm., autom. gas heat; 40 ft. lot; garage. $4,950; tms. Fra. 5047, days. Maywood 8177, eves.

REAL ESTATE—SUBURBAN—WEST.

Oak Park—14 minutes to loop.

6 RM. brk. bung.—North Oak Pk.; h. w. ht.; 2 car gar.; conv. to schls. and trans.; $7,000; FHA tms. Mrs. Noth. Euclid 1969.

General—Suburban West.

SMALL COTTAGE, ACRE GROUND—Poultry bldg.; garage; just off Roosevelt-rd.; about 10 minutes west of city limits; walking distance to "electric" depot; price $2,250; $375 cash, $25 monthly.
ADDRESS H J 453, TRIBUNE.

6 Rooms, 6 Month Old House

Needs work; $150 down; balance to suit. Address H X 334, Tribune.

NEW EARLY AMERICAN HOUSE.
Immediate possession; $600 cash; $35 monthly; 23 minutes to loop.
Address J 63, Tribune.

INVESTIGATE western suburbs for best buys—See us in Riverside, La Grange, Western Springs, Hinsdale. HENRY A. MILLER.

REAL ESTATE—OTHER CITIES.

HOMES for sale or for rent—4 rms. complete; with all modern equipment; full basement; ready to move into; a small down payment required; balance like rent; transportation and shopping around the corner; homes on McCook; 2 blocks west of office, J. Greben & Co., 6504 Kennedy-avenue, Hammond, Ind.

REAL ESTATE—RESORT PROPERTIES.

Illinois.

MODEL LAKE COTTAGE, $695.
N. W.; large living room; spacious sleeping porch; modern kitchen; cozy dining nook; inside toilet; electric, etc.; near stores, school, churches, parks; good hunting, fishing; less than 1 hour by electric and bus or steam R. R. Small down payment, $3 weekly.
ADDRESS H X 335, TRIBUNE.

ROUND LAKE HOME, $1,295

4 rooms; large living room, 2 bedrooms; inside toilet, etc.; 38 miles N. W. of Chicago; 1 hr. by train. Terms to resp. party. Inquire for Kenwood keys at Harris Round Lake office, or Address G N 249, Tribune.

MUST SELL AT ONCE

5 room lake front cottage; lot 60x160 ft., running to water's edge; beautiful sand bottom lake; near Chicago; price $2,150; small down payment, balance on terms.
Address S T 79, Tribune.

BARGAIN—$950

Cozy lake cottage on nearby lake. Must see to appreciate value. Excellent railroad transp.; private beach.
Address X N 560, Tribune.

MUST sell my large 50x135 lake lot in property fronting on 3 lakes; only $100; tms. $5 mo. Address J D 122, Tribune.

MUST sac.—Equity 6 mo. old cott. in nearby lake, $100 cash, bal. $650, terms. R. R. and bus trans. Address J 152, Tribune.

Indiana.

BEAUTIFUL lake front location with full riparian rights—Wonderful sandy beach; restricted district. This valuable property can be picked up at a bargain. Requires quick action. Address X T 449, Tribune.

OVER 3 acres—On secluded island; 375 ft. of beautiful river frontage; 45 miles Chicago; prices, $475; E-Z terms. Pullman 4000. Evenings, Pullman 4218.

Wisconsin.

WARTIME Investment — Lovely lake home and cabin sites; in wooded secluded spot, 100 miles from Chgo. Finest fish'g., hunt'g. in all Wis.; a wise investment now and for many years after the war. Waterfront, $700, worth $1,500. Fine wooded site, $300, worth $800, $100 down, bal. terms.
ADDRESS Y H 361, TRIBUNE.

SACR.—Beaut. nearby So. Wisc. all season log cabin on hilltop. Built in heatolater, field stone firepl.; large rms.; inside toilet; built-in sink, cab., etc.; sand beach. A1 fishing, hunting; near town; fine train service; 100 mi. Chicago, $2,400 complete. Terms. Address X O 226, Tribune.

REAL Sacrifice, $850—1 year old 4 rm. cottage; large scr. porch, all rooms sheet rock finish; inside toilet; sand beach; fishing; hunting. Take $200 cash, bal. terms.
ADDRESS Y H 332, TRIBUNE.

REAL ESTATE—FARM LANDS.

Farm Land Classified advertisments will be found in the News Section adjacent to the daily feature "Day by Day on the Farm."

REAL ESTATE WANTED.

Apartment Buildings.

WANT apt. bldg.—Have cash and vacant as payment; Chicago or suburb.
ADDRESS Y H 495, TRIBUNE.

10 APARTMENT building, northwest. $25,000 cash. Brokers co-operate.
ADDRESS X T 377, TRIBUNE.

WANTED—18 to 24 apts. for cash.
ADDRESS X O 53, TRIBUNE.

WILL Buy for Cash—2, 3, 8, and 12 apts. Pref. N. or N. W. Address Y H 271, Tribune.

Business Property.

WILL buy summer home for cash from private parties; close to Chicago.
Address X T 230, Tribune.

PRIVATE party has $10,000 to invest in inc. prop. Address Y H 334, Tribune.

WANT 5 rm. cottage from private party—60 to 70 mi. from Chicago. Irving 4758.

Farms and Acres.

WILL BUY SMALL FARMS from private parties; nr. Chgo. Address X T 231, Tribune.

Houses.

WANT bungalow South of 75th-st.—Nov. 15 poss. Might take 2 flat. Radcliffe 6603.

WTD.—5 or 6 rm. cott. or bung. so. of 63d; nr. Parochial school. Cash. Rad. 3020.

REAL ESTATE FOR EXCHANGE.

Miscellaneous.

QUICK ACTION

If you have property any place in U. S. or Canada you wish to dispose of I can give you quick action. Address X N 97, Tribune.

HAVE CHOICE lot and cash; want 2 or 4 flat. Address X O 362, Tribune.

REAL ESTATE LOANS, MORTGAGES.

WILL make or buy 1st mortgage on good So. side improved property. Low rates. WM. L. SHARP & CO., 237 W. 63D-ST.

PRIVATE party has $10,000 to invest in 1st mtg. Address Y H 333, Tribune.

STOCKS AND BONDS.

REAL ESTATE SECURITIES—Bought, sold. Weissburg & Co., 134 N. La Salle. Ran. 1187.

HUNTING PROPERTY AND PRIVILEGES.

FOR SALE—Illinois River Duck club membership. Call eves. La Grange 6038.

DUCKS, pheasants—359 a.; bet. riv. and can. with 30 a. of lake. Nr. Chgo. Tri. 2467

MUSICAL INSTRUMENTS.

Pianos and Players.

OPEN TONIGHT UNTIL 9 P. M.

BUY AT FACTORY

Select from Chicago's Best Bargains.
SLIGHTLY USED GRAND PIANO, $195.
USED SPINET PIANO, $255.
USED UPRIGHT PIANO, $40.
EASY WEEKLY PAYMENTS.
KIMBALL FACTORY, 2611 S. California.

SMALL GRAND—Positively like new; fully guaranteed; will transfer account to reliable party on small monthly payments. See MR. RUSSELL, cred. mgr., Wab. 6900
BALDWIN PIANO CO., 323 S. WABASH.

CLOSING out 20 grand pianos—Steinways, Mason and Hamlins, Baldwins, other famous makes; slightly used spinets; terms. Chicago Piano Exch., 3121 Lawrence-av.

SMALL size used piano, $35; terms $1.50 a week. Fireproof Private Piano Warehouse No. 39, corner of S. Ashland-avenue and 39th-street. Open until 9 p. m.

CHICAGO PIANO EXCHANGE
will pay top prices for grands, small uprights, or spinets; any cond. Key. 2221.

LYON & HEALY Brambach Grand—Small size; fine tone and action; only $150; tms. WYMAN'S, 604 Republic Bldg., 209 S. State.

WAREHOUSE clearance—35 grand pianos; Steinways, Baldwins, Conover 77, famous makes; tms. Victor Storage, 4809 Lake.

WILL PAY GOOD PRICE.
Party wants grand, spinet, or 44 in. upright piano. Keystone 4128.

SPINET sample—Latest style; made to sell for $325; finest constr.; sacr. for $178. GULBRANSEN FACTORY, 816 N. Kedzie.

WANTED—Used grand or spinet piano for cash from private party. Merrimac 4026.

SACRIFICE 4 new spinets; 20 used grand pianos; $125 up. 6512 N. Clark-st.

SMALL baby grand—Compl.; excel. refinish. cond.; sac. 6258 N. Claremont. Amb. 3974.

WANTED—Small upright, not over 4 feet high, or fine Grand. LAKEVIEW 5498.

NEW MODEL SPINET—REASONABLE. 3238 W. HARRISON-ST.

APT. SIZE grand, $175. Also $350 used spinet, $165. 5408 W. North-av.

WANTED — USED GRAND PIANO FROM private party; for cash. Merrimac 2811.

SACR. Kimball grand, like new, $185. Also Steinway, Mason & Hamlin. 6243 W. Grand.

WANTED — Used Grand or Studio Upright from private party. NATIONAL 0122.

SACRIFICE — Steinway Grand; $650. 928 Lake-av., Racine, Wis. Tel. Prospect 62.

WANTED—Uprights, grands, spinets; by out-of-town dealer; pay spot cash. Dor. 0911.

HOME size grand—used; snap—$195; terms. CABLE'S, 228 S. Wabash. Open Mon. eve.

BALDWIN grand—Perfect as new. Bargain. MOIST PIANO CO., 5509 Broadway.

Accordions.

$525 ITALO-AMERICAN concert model, sac. 120 B. Organtone, master shift, only $65. 754 N. DAMEN. SEELEY 6270.

ACC. wanted—We buy or sell, all sizes. North Austin Music, 5910 W. North. Mer. 5905.

120 BASS—Italian; like new, at $125. 311 S. 5th-av., Maywood. Ph. Maywood 1837.

WILL pay cash for Dallape accordion. Pullman 2218.

HOME FURNISHINGS WANTED.

CALL CANAL 4268

PAYS SPOT CASH

for Furniture, Rugs, Sew. Machines, Washers, Refrigerators, etc.
WILL CALL ANYWHERE.

FOR VICTORY BUY WAR BONDS.
For highest $ $ $ on your furniture, rugs, pianos, etc., see SHAMROCK first.
SOUTH .... MID. 1942
NORTH .... EDG. 6900
WEST .... MER. 8313

CALL KEDZIE 1300

Good cash prices for used furniture, rugs, sew. machines, grand or midget pianos, etc.

HOUSEHOLD FURNISHINGS OF QUALITY wanted immediately for cash or on consignment. Williams, Barker & Severn, 229 S. Wabash. Harrison 3777. Estab. 1879

SUNNYSIDE, 6000—DELAWARE 1622—Need used furniture, oriental and domestic rugs, etc., at once. Will pay your price.

JUST STARTING BUSINESS! Will buy whole flats; odd pieces of furniture, rugs, stoves, etc. Call OAKLAND 5158.

SPOT CASH!
Good used furniture, rugs, refrigs.
NEVADA 9157—ANYTIME—ANYWHERE.

CALL LAWNDALE 4300.
We buy good used furniture, rugs, stoves, refrigerators. CRAWFORD 4841. EVES.

DON'T sacrifice your furniture and rugs. Call Midway 2818 before you sell.

CALL DOR. 5363.
Best prices paid for furn. and rugs.

HAYMARKET 6198—Highest cash prices paid for furn., rugs, sewing machines.

PARTY NEEDS RUGS, FURNITURE. Grand piano, china, linens. Long. 7459.

FINE FURNITURE, ORIENTALS. Art Pieces. MICHEL KAY. Lon. 6774.

BEST PRICES—Call before you sell your furniture and rugs. KEDZIE 3008.

PRIVATE party wants gd. used 8-9 piece dining room set. Phone Lincoln 6623.

NEVADA, 8787—We pay your price. Need furn., rugs at once. Eves. Rockwell 8421.

JEWELRY, DIAMONDS, OLD GOLD, ETC.

$1,000,000

IN DIAMONDS WANTED

CASH PAID IMMEDIATELY.
Bring Your Diamonds to Us for Highest Prices. America's Largest Buyers. OLD GOLD, PAWN TICKETS BOUGHT. Member Chicago Association of Commerce.
American Diamond Syndicate
37 S. WABASH-AV., 3D FL.

CASH FOR DIAMONDS

DUE TO OUR TREMENDOUS SALES OUTLET WE NEED DIAMONDS AND WILL PAY HIGHEST PRICES FOR THEM. HIGHEST PRICES FOR YOUR OLD GOLD. FULL VALUE PAID ON PAWN TICKETS
U. S. Diamond Syndicate
5 N. WABASH-AV., RM. 800

GET OUR CASH PRICE

BEFORE SELLING.
Diamonds, Watches, Pawn Tickets.
THE U. S. LOAN BANK,
10 N. CLARK-ST. 6TH FLOOR.

BEST PRICES PAID FOR DIAMONDS, JEWELRY, WATCHES, PAWN TICKETS, ETC. ILL. DIAMOND & JEWELRY SYNDICATE, 5 S. WABASH. ROOM 812. DEA. 6711.

CASH BUY OR LOAN ON DIAMONDS, OLD GOLD, WATCHES, PAWN TICKETS. LLOYD J. BUTLER, 133 N. CLARK-ST

HIGHEST PRICES PAID FOR DIAMONDS, Watches, Old Gold, etc. Romack Dia. Exch. 7 W. MADISON, AT STATE, ROOM 501.

HIGHEST PRICES PAID FOR DIAMONDS, PLATINUM, OLD GOLD, AND JEWELRY. Great Northern State Pawners, 309 S. Clark.

1.08 CT. DIAMOND in man's gold ring., $90. Levinson's Loan Bank, 739 N. Clark-st.

WANTED—Jeweler's bench, lathe, and watch cleaner, miscell. Phone Briargate 2200.

MACHINERY AND EQUIPMENT.

For Sale.

Punch Presses, Drill Press

Walsh No. 5½, Die space, 6 in., stroke, 3 in. V. & O. No. 5, die space, 7 in., stroke 2 in. Equip. with motors, cabling, switch-boxes, tie-rods and safeties. Sibley, Milwaukee drill presses. 1 in. Chuck. 22 in. table. A. A. Silberman, 816 N. Kedzie. Nevada 7600.

Complete sheet metal shop equipment, including lock former, 8 ft. brake, etc. Reasonable. Wilmette 3723.

DON'T BE A CHUMP

by trying to do multiple operation defense work on common lathes. Let us change your engine lathes to turret lathes.
DEFENSE WORK AVAILABLE.
Mr. Gooch, 3507 W. 51st-st. Prospect 4767.

HEALD NO. 60 internal grinder, complete and like new, cost about $5,000, sell $1,500. Also miscellaneous mach. shop equp. for immediate sale. Hacking Insurance company, 509 Northwest Bank bldg. Atlantic 6321. Minneapolis, Minn.

Arc Welders—AC and DC

Prompt deliveries on priority orders.
3256 Milwaukee. Mulberry 1500.

CALL or inspect elect. motors and generators at Arthur Wagner Co., 1436 Randolph. Also pumps, spd. red., exhaust fans. We buy, sell, rent, repair, exch. Monroe 7409.

1 BALDOR Carbide tool grinder. Including 6 in. Diamond wheel. Excellent condition; $195. 4439 Lincoln-av.

12"X36" MODERN plain cylindrical grinder and 2" J&L turret lathe; good condition. Groff & Co., 7310 South Chicago-av.

TANKS—10,000-2,000-550 gal. Bulk plant meters—Compressors. Retail gas. pumps. Feldman Petroleum, 544 W. Roosevelt.

BULLDOZER for rent. Diesel 40. Completely rebuilt. Canal 6421.

100 USED LATHE DOGS, assorted sizes. W. L. Steege Machy. Co., 100 S. Jefferson.

2 H. P. A. C. & D. C. air comp., hyd. lift; whl. balncr., welder. 3751 Ogden. Cra. 2362.

BLOWERS, fans, exhausts—Used; all types. Gen. Blower Co., 405 N. Peoria. Mon. 0574.

POWER and light wiring installed—Material on hand; no delay. Phone Maywood 34.

AIR compressors—New, used. Buy, sell, exch. National, 1915 South State. Cal. 2770.

VERTICAL MILL, NO. 3 B. & S. TOOL AND CUTTER GRINDER. 4335 W. ARMITAGE.

SLIGHTLY used B. & D. elec. ½" hand drill, 375 R.P.M. Half price, Brett, 205 W. Lake.

GRINDSTONE—4 ft. diam., 4 in. thick; never used. 766 Northwest-hy., Park Ridge [rear].

100 H. P. CLETRAC caterpillar; hyd. bulldozer; A1 cond. L. G. Raymond, Big Rock, Ill.

Wanted.

BEST CASH PRICES PAID
FOR USED ELECTRIC MOTORS.
M. GOLDSCHMIDT & CO.
1022 W. JACKSON. HAYMARKET 7557.

FACTORY GOING INTO WAR WORK.
Must have Machinery & Motors, ALL kinds. DEALERS', 3323 Ogden-av. Crawford 3733.

WE BUY, SELL, AND TRADE MACHINERY AND TOOLS.
Aaron's Mach., 172 N. Halsted. Hay. 2334.

WANTED FOR WAR WORK seybold or similar single head die cutting press. Priv. party. Phone Seeley 2410. Mr. Robinson.

WANTED—Machinery and electric motors. Highest prices paid. We call anywhere. Cohen, 2656 S. Damen. Canal 8932.

WANTED—Sheet metal stamping shop; also machine shop. Superior Electrical Industries, 2614 W. North-av. Humboldt 3150.

WILL PAY TOP PRICES FOR USED MACHINERY AND TOOLS. HAY. 5187.

WILL pay highest prices for machine tools. Any type. Call Mr. Murphy, Canal 2823.

LATHES, small bench or floor type—South Bend or similar; private party. Hum. 6600.

WANTED—Small crane in good condition. Address X O 118, Tribune.

WANTED—2 hydraulic automobile lifts for gas stat. Must be good. Nev. 4451.

WANTED—2 No. 5 Dumore grinders. AA1 rating. Seeley 7845.

HOUSEHOLD APPLIANCES.

General.

75 REFRIG., WASHERS & VACUUMS. Late models, all rebuilt like new. All makes. Guaranteed; open Sun. Bring in your old appliances. We trade.
9147 SO. CHICAGO-AVE.

WE PAY HIGHEST CASH PRICES!
For used refrigerators, washers, gas ranges vacuum cleaners. KEYSTONE 8709.

PRIVATE party needs refrig. and washer in good condition for cash. Wellington 10002.

WANTED—Refrigerator and table top stove; good cond. Ardmore 4344 eves.

Electric Refrigerators.

FRIGIDAIRE—Dble. dr.; 8 cu. ft.; reconditioned; guar.; $70; terms. 6403 S. Halsted

NORGE Refrigerator—Perfect condition. 7300 W. Grand-av. 1 blk. W. of Harlem.

Kitchen Stoves.

100s OF MODERN Table Top Gas Ranges—SUCH FAMOUS MAKES AS: Universal Magic Chef, Detroit Jewel, Crown, Eagle Zenith, and Estate. Now being cleared from our GIANT WAREHOUSE floors. YOU CAN BUY A NEW RANGE FOR $34 Free Delivery. Cash or Terms.
CENTRAL WHSE. 775 W. JACKSON.
Open nights to 9—Sun. to 5.

UNIVERSAL, Magic Chef, Tappan, Florence, and Crown gas ranges, as low as $49; imm. del. 3334 N. Central-av. Mul. 0800. Op. eves.

MAGIC CHEF—White table top, brand new, $44. Warehouse Outlet, 1232 S. Halsted.

TABLE top stoves. Natl. known. Lowest prices in city; open Sun. 601 W. Washn.

MAGIC CHEF, Jewel, Tappan—New; below ceiling prices. Whistler, 621 W. Jackson.

1941 MODEL Electric range—Complete with automatic regulator; like new. Hem. 3815.

RANGE OIL STOVES—BARGAIN. FELDMAN PETROLEUM, 5440 Roosevelt.

Room Heaters.

QUAKER Oil Heater—4 rm. size; $44. Norge $38. WHISTLER, 621 W. Jackson.

Vacuum Cleaners.

HOOVER, Electrolux—Rec., guar.; $18. Warehouse Outlet, 1232 S. Halsted. Open Sunday

Washing Machines and Ironers.

WILL PAY UP TO $60 FOR USED WASHER. PENSACOLA 5651.

WILL pay up to $60 for used washer. ESTEBROOK 0449.

MOVING AND STORAGE.

BIVINS VAN LINES

Coast to coast. No crating necessary, no load too large or small. 5531 S. State.
ENGLEWOOD 3434

UNION VAN LINE, INC.
COAST TO COAST,
SPECIAL RATES TO CALIFORNIA.
155 N. CLARK-ST. CENTRAL 1592.

SAVE 25%—No crating; move everywhere. General Movers, 2433 W. 14th. Mon. 4870

TRANS-AMERICAN — COAST TO COAST 540 W. 59th. Wentworth 0700.

WARREN BROS. MOVING CO.—Interstate lic. and bonded. 2450 Montrose. Irving 3303.

LOANS—PERSONAL AND BUSINESS.

Personal Property and Salary.

Salary Loans

for Women with Jobs

The salary loan plan makes it possible for you to borrow on the strength of your job. No endorsers. No credit inquiries of friends or relatives. $50 costs $4.54 when repaid in 6 equal monthly installments. Phone or call today.

Choose a monthly payment plan.

CASH LOAN YOU GET	3 payments.	4 payments.	6 payments.	9 payments.	12 payments.
$ 25	$ 8.76	$ 6.65	....	....	....
50	17.52	13.30	$ 9.09	$ 6.28	....
75	26.28	19.95	16.63	9.42	$ 7.33
100	35.04	26.60	18.18	12.57	9.77
125	43.80	33.25	22.72	15.71	12.21
150	52.56	39.91	27.26	18.85	14.65
200	70.07	53.25	36.35	25.13	19.54
250	87.95	66.51	45.44	31.41	24.42
300	105.11	79.81	54.53	37.70	29.31

Payments include charges at Household's rate of 2½% per month on unpaid balances.

LOOP OFFICES:
100 W. Monroe, 7th floor. STAte 1777
111 W. Washington, Rm. 253. FRA. 1082
5 S. Wabash, 13th floor. STAte 0151
36 S. State, 16th floor. FRAnklin 0884

NEIGHBORHOOD OFFICES:
3150 Lincoln-av., 2d flr. LAKeview 8844
1737 Howard-st., 2d flr. ROGers Park 8320
4554 Broadway, 3d flr. LONgbeach 7163
2800 Milwaukee, 3d flr. CAPitol 3440
4704 Irving Park, 2d flr. PENsacola 4570
841 E. 63d-st., 4th flr. PLAza 8360
9204 Commercial-av., 3d flr. SOU. Chi. 0103
11106 S. Michigan, 2d flr. COMmodore 3880
6255 S. Ashland, 2d flr. HEMlock 4510
2355 W. 63d-st., 2d flr. REPublic 4472
6856 S. Halsted-st., 2d flr. ABErdeen 4060
1 N. Pulaski [Crawford], 5th flr. KED. 0704
Cicero, 6012 Cermak-rd., 2d flr. CICero 6400
Oak Park, 1140 Lake-st., 3d. EUClid 503
Chicago phone: AUStin 0474.

HOUSEHOLD FINANCE
CORPORATION.

ANY MAN OR WOMAN

single or married, who is employed, can borrow from $10 to $300 from us without delay.
WE ALSO OFFER
SHORT TERM LOANS
TO TIDE YOU OVER
UNTIL PAY DAY
WE FINANCE
COAL PURCHASES
BUSINESS COURSES
TECHNICAL COURSES
TOOL PURCHASES
or other necessary purchases or past-due obligations. Monthly payments. Dates and amounts of payments to suit your convenience. Private interview rooms.

FAMILY LOAN
CORPORATION.

LOOP.
202 S. State-st., cor. Adams, Century Bldg., Rm. 301. Telephone WABash 2994.
LOGAN SQUARE.
3147 W. Logan-blvd., cor. Kedzie, 2d fl. near "L" Terminal. SPAulding 4100.
NORTH SIDE.
6349 N. Western-av., cor. W. Devon, Rm. 206, Devon Bldg. Tel. BRIargate 4121.
WEST SIDE.
4806 W. Madison-st., near Cicero, next to Walgreen's. Tel. MANsfield 4211.
SOUTH SIDE.
2105 E. 71st-st., east of Bryn Mawr I. C. Station, 2d floor. DORchester 2811.
SOUTH CHICAGO.
9112 S. Commercial-av. [opp. Goldblatt Bros.], Lincoln-bl., Rm. 10. REGent 6220.
BLUE ISLAND.
13018 S. Western-av. Dial Operator, Blue Island 86.

SALARY LOANS

$25 TO $300
ON YOUR OWN SIGNATURE

to employed men and women. Arranged while you wait.
NOTE LOANS
to civil service and government employes. Immediate service.
AUTO LOANS
No insurance required.
FURNITURE LOANS
Money same day you apply. No deductions. Convenient Monthly Payments. Phone Your Application.

IMPERIAL
CREDIT CO.

LOOP:
8 N. Dearborn at Madison, 2d fl. FRA. 6141
SOUTH:
6317 S. Halsted, nr. L sta. ENG. 4010
3200 W. 63d-st. at Kedzie, 2d fl. PRO. 6600
WEST:
7 S. Pulaski [Crawford]. NEV. 7060
NORTH:
1548 Belmont, at Ashland, 2d fl. WEL. 0700
4802 Broadway, at Lawrence. LON. 5188

BORROW FROM **TOWER**

$50 for 2 Weeks for 70c

That's the TOTAL COST of a $50 loan to Salaried Men and Women. Other amounts from $10 to $300 on your SALARY, FURNITURE, OR AUTOMOBILE in proportionate charges.

Your Signature Only
IMMEDIATE SERVICE

Charges are figured at 3% per month on loans up to $150 and 2½% per month on that part of the balance over $150.

FOUR CONVENIENT OFFICES.
40 N. Dearborn-st. [cor. Wash.] Sta. 4400.
806 W. 64th-st. [cor. Halsted.] Nor. 3500.
4003 W. Madison [cor. Pulaski.] Nev. 6600.
4006 N. Milwaukee [at Cicero.] Kil. 8300.

TOWER FINANCE CORP.

Personal Loans of Every Type

$25 Up to $300

Here's an all-around service! If you are steadily employed you are eligible for a LOAN ON
YOUR SIGNATURE ONLY
Cash can also be obtained here on your CAR, your FURNITURE, or on any good personal security.
For 53 years we have been rendering a personal loan service to individuals and families. Investigate this friendly, helpful service before borrowing elsewhere.

C. C. ERD
Phone CENtral 4733
7 S. DEARBORN-ST. ROOM 616.

MONEY

TODAY OR TONIGHT
Salary, Auto, Furniture Loans
To Employed Persons, Including Civil Service Employes.

CITIZENS LOAN CORP.

5 E. Jackson at State. WABash 5600
5967 W. Madison at Austin. AUStin 7300
3401 Diversey at Kimball. SPAulding 4300
749 W. 63d at Halsted. NORmal 5700
1608 W. Belmont at Ashland. LAK. 7300
1604 E. 79th at Stony Island. REGent 5600
6240 Cottage Grove-av. FAIrfax 0600
Neighborhood Offices Open
Every Evening to 8 P. M.

IF YOU HAVE A JOB WE WILL LOAN YOU
$10 TO $300 TODAY
ON YOUR SIGNATURE, FURNITURE OR AUTO.
L. T. BAKER & CO.
JUST PHONE RANDOLPH 6151.
30 W. WASHINGTON. SUITE 1407.

$25 TO $300 ON YOUR SIGNATURE ONLY. General Finance, 211 N. Wells. And. 3025.

ILL. DOMESTIC-FINANCE CORP.
6 E. RANDOLPH-ST. FRA. 3494.

LOANS—PERSONAL AND BUSINESS.

Personal Property and Salary.

LOCAL LOAN

Offers You "One Call"

CONFIDENTIAL
CASH SERVICE
LADIES!

A steady income from ANY source entitles you to borrow up to $300 TODAY. No delays! No embarrassment! No deductions! You repay on the dates that suit you best and interest ONLY for the actual time you keep the money. Consolidate your bills! Estimate winter fuel cost! Then phone and later in the day stop in for the cash. LOCAL LOAN'S convenient, confidential service is designed especially for busy men and women.

12 CONVENIENT OFFICES.
7 W. Madison at State. RANdolph 8400
4658 S. Ashland at 47th. YARds 4870
821 W. 63d at Green. ENGlewood 7800
807 W. 79th at Halsted. RADcliffe 4500
11054 S. Michigan. PULlman 7500
1212 N. Ashland at Milw. BRUnswick 3100
3204 N. Central at Belmont. AVEnue 4200
4013 Milwaukee at Cicero. AVEnue 1400
4802 N. Western at Lawrence. LON. 2161
8 N. Ogden-avenue. SEEley 3700
[At Madison and Ashland.]
1 N. Pulaski at Madison. KEDzie 5900
[Oak Park phone EUClid 6163.]
4800 W. Cermak at Cicero. ROCkwell 8000
[Cicero phone: CICero 6210.]

LOCAL LOAN CO.
UNDER STATE SUPERVISION.

DON'T BORROW

Borrowing is not always the proper solution to a money shortage. But there are times when a loan is both provident and wise. For instance, you might borrow to move into a more economical house, nearer to work . . . to pay cash for medical and dental attention before your favorite doctor is called into the armed forces . . . to buy winter fuel and clothing . . . to clean up past due charge accounts and other bills . . . to buy tools, to pay union dues, or to take special courses for a new job on war production . . . and for many other purposes equally worthy. Loans $10 to $300. "While you wait" service to those who phone ahead or come prepared to present proper identification and evidence of employment.

COMMONWEALTH LOAN CO.

3166 LINCOLN-AV., cor. ASHLAND at Belmont, Rm. 224. BITtersweet 3360
4803 LINCOLN-AV., corner Western, at Lawrence, Rm. 208. LONgbeach 3456
4013 MILWAUKEE-AV., cor. CICERO at Irving Park, Rm. 307. AVEnue 0443
1791 HOWARD at CLARK, Rm. 312. ROGers Park 0754
6252 COTTAGE GROVE-AV., at 63d, Room 200. HYDe Park 3673
936 WEST 63D-ST., at SANGAMON, Room 1. ENGlewood 1711
1 N. PULASKI [Crawford] at MADISON, Room 415. VAN Buren 5040
137 N. MARION-ST., at LAKE, R. 204. Chgo. Ph. Aust. 1614. Oak Pk., Vil. 6886
6428 W. CERMAK-RD., nr. Ridgeland. Chgo. Phone LAWndale 2882. BERwyn 371

IF YOU NEED TO BORROW
CALL
T. B. WARD, INC.
Where any man or woman, steadily employed, can borrow from
$30 UP TO $300
T. B. WARD, INC.
Room 408 8 S. Dearborn
RANDOLPH 2060.

Collateral Loans.

JEWELRY LOANS—$1 TO $10,000. ILLINOIS STATE PAWNERS ASSOCIAT'N, 140 N. Dearborn, cor. Randolph, 2d floor.

Business Loans.

$300 TO $150,000

ON EQUIPMENT OF ANY BUSINESS. NO CO-SIGNERS. EASY TERMS. WE MAKE LOANS IN ILLINOIS, INDIANA, AND MICHIGAN.
F. BOLAND
Oldest Estab. in Chicago
9 W. WASHINGTON-ST.
FRANKLIN 1966

FINANCIAL SERVICE.

WE BUY RECEIVABLES FOR CASH. Rad. 5434, 2-5 p. m., except Sat. 10-1.

HEIRS—Cash for legacies, annuities, claims. Probate Finance, 155 N. Clark. Cen. 2022.

BUILDING MATERIALS.

Building and Remodeling.

CEMENT WORK—Foundations, sidewalks, floors, and basements installed. Licensed and insured. Davies, Lawndale 0484.

FOR any building repairs or additional flats to be made Portsmouth 9397 bet. 7-9 a. m. and 6-9 p. m., or 5844 W. 55th.

Lumber.

NEW—2x4s, 8 feet long, 4c. Lin foot. No. 1 yellow pine in Chicago yard. Closing out account draft.

LUMBER AVAILABLE for REPAIRS AND MAINTENANCE. Douglas Lumber, 2700 Roosevelt. Ked. 3840.

Plumbing and Heating Supplies.

FIVE USED BOILERS

2 Freeman 54 tube, 2 Kroeschell 54 tube, 1 Kroeschell 36 tube; in excellent cond. Large boilers, 125 h. p. Phone Pete Dunkel, Park Ridge 142R.

Stokers; Oil and Gas Burners.

Stokers in EVERY Size!

Sizes from 25 to 300 lbs. per hour. MIDWEST STOKER DISTRIBUTING CO. 1138 W. 79th. Vincennes 6800.

STOKERS.
Change oil burners to stokers, NOW, before drastic Oil rationing.
NEW STOKERS Factory installed. Electrovent Co., 812 W. Lake. Hay. 6640.

NEW stokers—Factory direct; 25-250 lbs. per hr.; sac. Iron Fireman; like new; 275 gal. fuel oil tanks cheap; open eves. Borg, Inc., 6359 S. Ashland. REP. 9700.

LINK BELT STOKERS. Factory to you. Oil Burners in trade. Radcliffe 8700.

WATER-damaged new Winkler stokers, mech. perfect; guar.; terms. DELAWARE 8060.

OIL BURNER—1 YEAR OLD; GOOD CONDITION; $38. ALBANY 9830.

Miscellaneous.

LARGE quantity of burnt foundry sand given away for the loading and hauling. Call Calumet 7000. Mr. Zimmerman.

PREFABRICATED frame guard houses, warehouses, etc. for defense. $100 up. Prompt shpmt. 9321 Cottage Gr. Rad. 0212.

1 NEW McKee overhead door, 10 ft.x12 ft., complete with fittings. 8383 S. Chicago.

DANCING SCHOOLS.

50c BEGINNERS' CLASSES, 50c. Every eve. at 8, including Sunday, except Friday. Private lessons any time. Teresa Dolan, 1208 E. 63d. Hyde Pk. 3080.

WE TEACH young and old to smile, relax, and dance; pr. $1 lesson. H. Anderson, 156 N. Clark, 30 N. Dearborn, 738 Sheridan-rd.

SPECIALIZE IN BEGINNERS. Lea's Studio, 1041 E. 63d. Hyde Pk. 1112. 1661 E. 79th-st.—South Shore 5171.

3361 MADISON—Waltz, fox trot, rumba, etc. $1 priv. less.; 7, $5. No appt. nec. Alvina's.

LEARN TO DANCE CORRECTLY—$1 lesson. Sunny Carroll, 4751 N. Western. Lon. 7972.

MISCELLANEOUS.

MASTER Healthiser electric body vibrator; orig. $125; almost new; $27.50; call at 3255 Milwaukee-av. Pal. 1796.

5,000—3 HEAT H.-H. snap switches, new, original cartons. Murphy. Canal 2823.

Wanted.

WANT—A wheel chair; prefer collapsible; reas. Keystone 8329.

SEWING MACHINES.

WANTED at once—Electric sewing machines and treadles. Rand. 3683. Mr. Leslie.

WE PAY CASH FOR USED SEWING MACHINES. ANY MAKE. KEDZIE 1300.

Singer Hemstitching Machine. 5435 S. May-st. Boulevard 4641.

USED AUTOMOBILES FOR SALE.

Save Money
SEE US FIRST

'41 Buick Spec., 5 pass. sed.; r.h.; blk.$875
'41 Chev. 4 door; rad., htr.; like new. Barg.
'41 Chev. 5 pass. sedan; radio, heater. $675
'41 Dodge de l. cpe.; radio, htr.-blk.. $675
'41 Ford convt. club cpe.; rad., htr... Barg.
'41 Hudson 6 cyl. 5 pass. sed.; radio.. $675
'41 Plymouth 6 pass. sed.; rad., htr... $645
'40 Chev. 5 pass. sed.; 2 spots, r., htr.$475
'40 Hudson 6 cyl. 5 pass. sed.; black.. $445
'40 Olds 5 pass. sedan; radio; blue.... $495
'40 Plymouth 5 pass. sed.; like new.. $445
'39 Dodge 5 p. sd.; rad., htr., lk. new. $385
'39 Packard 6 cyl. 5 pass. sedan...... $395
'39 Pontiac 6 cyl. club coupe; blue.... $385
'39 Ford 5 pass. sedan; radio, htr..... $345
'38 Buick spec. 5 pass. sed.; rad., htr.. $265
'38 Ford 5 p. sed.; r., htr.; like new.. $255
'37 Chrysler 5 pass. sed.; radio, htr... $195
'37 Ford 5 pass. sed.; looks, runs gd.$175
'37 Packard 5 pass. sed.; radio, htr.... $195
'37 Plymouth 5 passenger sedan....... $185
'37 Pontiac 5 pass. sedan; bargain.... $175
'37 Olds. 5 pass. sed.; radio, heater.... $195
'37 Dodge 5 pass. sed.; radio, heater.. $195
'36 Chev. 5 pass. sedan; bargain...... $115
'36 Dodge 5 pass. sedan; bargain...... $125
'36 Ford 5 passenger sedan; green...... $115
'36 Olds 5 pass. sedan; bargain........ $135

IMMEDIATE DELIVERY
Terms, trade. Open eves. till 10.

3315 N. Cicero
MULBERRY 5800

BUICK 1940, $595
DE LUXE 5 pass. trunk sedan; pushbutton radio, htr., defroster; 5 LIKE NEW TIRES; original Buick green finish; sacrifice..$595. TERMS, TRADE. OPEN EVES. TILL 10.

3939WASHINGTON

BUICK—'41 Roadmaster sedan; radio; clean. '41 BUICK Spec. sedan; radio; very clean. '41 BUICK Century trunk sedan; radio. '41 BUICK Super conv. 5 pass. cpe.; radio. '41 BUICK sedanette 5 pass. coupe; radio. James Levy Buick, 2257 S. Michigan.

Buick '41-51 Super Sedan
Stylish 2 tone green; radio, heater. 7320 Stony Island-av. Midway 6400.

BUICK—'38, spec. 4 dr. sed. Rad., htr. Tires like new. Mech. perf. Very clean inside and out. Sac. for immed. sale. $395. Priv. 3238 Fulton-boulevard. Van Buren 0182.

BUICK—'41 Super sed.; radio, htr.; perf. condition throughout. Will take $800 for quick sale. 2247 S. Michigan-av.

BUICK—'41 SPEC. SED., $845. Radio, htr., dual carb., motor A-1. Gerwig Nelson, 8447 S. Ashland.

BUICK—1938 ....$295 Small model 5 pass. sedan; must sacrifice! BRADLEY. 2342 N. CICERO.

BUICK—1941 Spec. 5 pass. coupe; perfect cond.; w. w. tires, radio, heater; $875. Owner in service. Hollycourt 0085.

BUICK—1940 Special club convertible coupe; 5 perfect tires; radio; heater; beautiful maroon. 6120 S. Western-avenue.

BUICK—'36, 2 door sedan, radio, heater; new motor installed in spring. Nevada 7176 or after 6 p. m. call Van B. 6848.

BUICK—'39 spec. 4 dr. sed.; radio, heater, seat cov., tires, motor perf. Sac. Lak. 7241.

BUICK—'36 2 dr. sed.; radio, heater, good tires; priv. owner; cash; drftd. Van B.8886.

BUICK—'41 de luxe sedanette; 5 white wall tires. Berwyn 4853.

BUICK—'39 club coupe; like new; rad., htr.; $475; priv. owner; terms. Ken. 2894 aft. 6.

BUICK—'40-4 dr. sed.; good tires; rad., htr.; cost $1,460; sac. $595. Del. 3306. 9 to 5.

Cadillac 1942 Mod. 63 Sedan
4 door hydramatic, 5 white walls. Radio, heater; pass for new with OPA. Bird-Sykes, 2235 S. Michigan

CADILLAC—1941 7 PASS. IMPERIAL Fleetwood sed.; cost $3,200, now...$1,975 F-E-L-Z, 22 YRS. AT 1132 DIVERSEY.

CHEV. '41 CONVERTIBLE
CLUB COUPE; radio and heater. Automatic top; priced for quick sale. Chevrolet, 24th and Michigan

'41 CHEV. 2 DOOR SEDAN
Heater, good tires; excellent car. Glenn E. Holmes, Inc. 30 W. Lake-st.

CHEVROLET—'41 special de luxe convertible club coupe, radio, heater, tires practically new. Sacr. $795. 1350 N. Crawford.

CHEVROLET—1942 special de luxe 4 pass. coupe; excel. cond.; no O. P. A. order. Can be seen, 1415 Irving Park-road.

CHEVROLET—1941 convertible coupe; 5 good tires. $875. Crosstown Motor Co., 4655 Washington-blvd. Estebrook 2226.

CHEVROLET—'41 2 dr. opera coupe. Radio, heater, w. w. tires. $700. Private party. Canal 390. Ask for Mr. G.

CHEVROLET—1940 Master de luxe 4 door sedan; gd. tires, radio, heater; priv. party. $500. Triangle 6101.

CHEVROLET—'41 SPECIAL DE LUXE 2 DR. SED.; HEATER; exc. cond.; gd. tires; $650. 3223 ARMITAGE.

CHEVROLET—1941 ....$865 Convertible club coupe; must sacrifice. BRADLEY. 2342 N. CICERO.

CHEVROLET—1940 4 dr. sedan; htr. and defroster; perf. cond.; fairly good w. w. tires. Best offer. Stewart 3370.

CHEVROLET—'39 Master de lx. sed.; rad., htr.; gd. tires. Del. 5532.

CHEVROLET—'41 de luxe 4 dr. sedan; maroon. Fully eqpd. $745. 1350 N. Crawford.

CHEV.—1941 special de luxe sedan; radio, heater; very low mileage. 12209 Emerald.

CHEV.—1941 spec. de l. 5 pass. cpe.; perf. cond.; priv.; $725. 33328 Lombard, Berwyn.

CHEVROLET—'40, 2 dr. sedan, excel. condition. Good tires. $475. Mansfield 0993.

CHEVROLET—'41 club coupe; excellent condition; $700 cash. Canal 0785.

CHEV.—'40 spec. de l. 4 dr. sed.; radio, htr.; exc. tires; $525. 5336 Broadway. Lon. 1155.

CHEV.—'39 2 dr. sed; exc. cond.; must sacrifice, $385. 5336 Broadway. Lon. 1155.

CHEV.—'41 de l. 2 dr. sedan; radio. htr.; low mil.; $725. 5336 Broadway. Lon. 1155.

CHEV.—'36 4 dr. de l. sed.; exc. tires; priv.; must sell; $140. F. W. Miller. Des. 2100.

CHEVROLET—'36 4 dr. sed.; runs perf.; ex. tires. $145. Texaco Sta., 3800 N. Ashland.

CHEVROLET—'35 5 pass. sed.; r. & h.; $95. Midway Chevrolet. 6522 Cottage Grove-av.

CHRYS. 1937, $245
OVERDRIVE 4 dr. 5 pass. trk. sed.; rad., htr., defroster. 5 LIKE NEW TIRES; original jet black finish; full price $245. TERMS. TRADE. OPEN EVES. TILL 10.

3939WASHINGTON

CHRYSLER-WINDSOR 1941
CONVERTIBLE COUPE, 6 CYLINDER. Chappell-Chrysler-Plymouth 6201 S. WESTERN.

Chrysler—1937 Airflow....$85
6 pass. sed.; extra good motor; worth dbl. Finance easy. 7424 Stony Isl. Dor. 5000.

CHRYSLER—1941 6 ROYAL SEDAN. All equip. like new; must sell. Make offer. MR. OLSON. 1132 DIVERSEY-BLVD.

CHRYSLER—6 '38 4 dr. sedan—Excellent tires, radio, heater. Austin 4865.

CHRYSLER—'36 conv. sed.; like new; radio, heater, overdrive; bargain, 3940 Grand.

CHRYSLER—'36 4 door sedan; heater; needs some repairs; $75. 816 Noble-street.

DE SOTO—1941 overdrive touring sedan. This car is a honey. The price is too. It will give economical service for a long time. Come in and see it. You can't lose owning a '41 when the war is won. PACKARD SO. SHORE. 1511 E. 71ST-ST.

DE SOTO—Late '41 custom 5 pass. club cpe.; fluid drive; 5 w. w. tires like new; radio, heater; low mileage; private owner. Whitehall 7036. 9:30 to 6.

DE SOTO—'41 4 dr. de luxe sedan. Fully eqpt.; 5 gd. tires; $775. 1350 N. Crawford.

DODGE 1940, $495
Luxury Liner 5 pass. sedan; pushbutton radio, htr., defr., whitewall tires, trunk. A beauty. Just like brand new. Sac. $495. TERMS. TRADE. OPEN EVES. TILL 10.

3939WASHINGTON

Dodge '37 De Luxe Sed., $245
De l. access., htr., lge. trunk, gd. tires; spotless appear.; best mech. cond.; rare value. $245. ALSO '36 DE L. DODGE SED., $165. CLARK-MAPLE CHEV., 1038 N. CLARK.

DODGE—1940 de luxe 4 door sedan. Radio, htr., perf. cond. Special at............$595 DODGE DEALER. 5725 BROADWAY.

DODGE—'39 coupe; 5 good tires; radio and heater; $400; private party. Call a. m. only. Mohawk 8009.

DODGE—Late '38 de luxe 4 dr. sed.; radio, htr., per. tires. $325. Must sell. Hem.2767.

DODGE—'38 sed.; rad., htr.; 5 gd. tires. Reas. Priv. 1419 N. Western, 5-7 eve. Bru. 0476.

DODGE—'37 2 dr. coach; rad., htr.; 5 good tires; sacri. for quick sale. Gra. 2981.

DODGE—'41 de l. cpe.; rad., htr.; best offer. Priv. 2525 N. Tripp. Spa. 9051.

DODGE—'36 4 door sedan; excellent condition; $150. 3954 Broadway. L. V. 9011.

DODGE—'39 sedan 4 dr. luxury liner; imm. sale, $395. 1647 S. Pulaski. Craw. 1647.

DODGE—'39 lux. liner sed.; perf.; rad., htr., seat cvrs., $400. Priv. Lon.6300. Apt. 405.

FORD—'41 4 dr.; rad.; very cln.; spec., $799. Stallworth Motors, 7400 Stony Island.

FORD—'30. A 4-dr. sed., like new; tires perf.; best offer. Texaco, 3800 N. Ashland.

USED AUTOMOBILES FOR SALE.

CONVERTIBLES
Largest Selection in Town

'41 CADILLAC 62 conv. cpe.; rad., htr.; nearly new w. w. tires.
'41 BUICK super conv. coupe; choice of colors, 3 to choose from.
'41 CHRYSLER Windsor conv. coupe.
'41 CHEVROLET conv. cpe.; rad. and htr.
'41 FORD conv. cpe.; rad. and htr.
'40 DE SOTO conv. cpe.; rad. and htr.
'40 CHRYSLER N. Y. conv. cpe.; overdrive.
'40 OLDSMOBILE conv. cpe.; rad. and htr.
'40 PACKARD 120 conv. cpe.; rad., htr.
'40 FORD conv. cpe.; rad. and htr.
'40 BUICK conv. cpe.; rad. and htr.
'39 BUICK conv. cpe.; rad. and htr.
'38 LA SALLE conv. cpe.; rad. and htr.
These cars must be sold at once. No reasonable offer refused.

Chrysler Factory Dealer
2229 S. MICHIGAN

McFarland-Keenan Buick

'41 BUICK spec. 4 dr. sed..............$995
'41 PONTIAC de l. sedanette............$825
'41 PLYMOUTH 4 dr. spec. de l. sed.. $795
'40 PACKARD 6 4 dr. de l. sed......... $625
'40 DODGE de l. 4 dr. sed............. $595
'39 BUICK spec. 4 dr. sed............. $525
'40 PONTIAC 2 dr. sed................. $495
'37 CHEVROLET de l. 4 dr. sed........ $245
'37 PLYMOUTH de l. 4 dr. sed......... $245
SOUTHEAST COR. 76TH and HALSTED.

STATION WAGONS
1941 OLDSMOBILE. 1941 PONTIAC.
Brand. 6747 S. Western. Pro. 9500.

DUESENBERG — Convertible coupe; latest model; like new; $1,000. Also Duesenberg Supercharged convertible sedan. Rollston body. $1,000. 6015 Broadway.

FIAT AUTOMOBILE—MIDGET. '38 sedanette; 5 good tires; 40-60 mi. per gal.; perf. cond.; thoro. overhauled; spare mtr. and transmission; priv. pty. $500. Ph. Midway 6868 week days. 6321 University-av. American Radio Laboratory.

FORDS

1941's—As low as............$695
1940's—As low as............ 495
1939's—As low as............ 395
1938's—As low as............ 295
1937's—As low as............ 235
1936's—As low as............ 125

J. A. LAVERY MOTOR CO.
6127 Cottage Grove. Open Sun.

Ford '37-85 4 Dr. Sed., $165
Popular 4 door de luxe trunk sed.; radio, heater; runs, looks good; rare value. $175. Also '35 "85" de luxe 4 door sedan, $95. 125 OTHER QUALITY USED CARS. CLARK-MAPLE CHEV., 1038 N. CLARK.

'42 Ford Super De Luxe
Tudor, radio, heater; run very little; to holder of OPA order; bargain. 2535 S. MICHIGAN. COL. 2608.

FORD '40 SEDAN, $575
De luxe 85 4 dr. Radio, htr. Beauty. STUDEBAKER Branch, 6335 Broadway.

FORD '39 TUDOR, $285
Radio, heater; extra gd. tires; fine running. Finance E-Z. 7424 Stony Isl. Dor. 5000.

FORD—1940 CONVERTIBLE CLUB COUPE; W. WALL TIRES, RADIO, HEATER; PRIVATE ONLY. 3524 SOUTHPORT.

FORD CONVERTIBLE COUPE. '35; radio; will trade; $125. Del. 5512.

FORD—'37 tudor; 5 tires like new; very gd. cond.; quick sale, $275. Kedzie 9473.

FORD—'39 Convertible coupe..............$329 KROLL MOTORS, 7130 S. HALSTED-ST.

FORD—1939 sed.; rad., htr., trunk; exc. cond.; $345. Texaco. 3800 N. Ashland.

FORD—'41 conv. 5 pass. cpe.; tires almost new; radio, htr. Calumet 3524. 6-9 p. m.

FORD—'38 4 dr. sed.; elegant cond.; good rubber; $250. Perfection Gar., Ken. 2300.

FORD—'37 2 dr. "85"; very good tires. 5038 N. Lawndale. Irv. 8970.

HUDSON—1941 2-dr. sedan. Call Atlantic 5235, 9 to 12 a. m.

LA SALLE—1939 4 r. sed.; low mileage. $690. Tires perfect. Ph. Hyde Park 0350.

LA SALLE—'38 SEDAN; RADIO, HEATER; $285 FULL PRICE. 1132 DIVERSEY-BL.

'41 Linc.-Zeph. 4 Dr. Sed.
Exceptionally low mileage; rad., htr. Glenn E. Holmes, Inc. 30 W. Lake-st.

LINCOLN—'41 8 PASS. CUSTOM SEDAN. Hardly run; cost $3,000, now......$1,975 Also '41 Zephyr sedan; like new......$975 F-E-L-Z, 1132 DIVERSEY-BLVD.

LINCOLN—1935, 4 dr. sed. Excellent condition. 4 tires like new. Size 77.00x16. Price $500 cash. Superior 2600. Sherman.

LINC. ZEPHYR—'37; good tires; best mech. con.; r.h.; $195.Barg. Wright,1101 N.Clark.

MERCURY—'40 4 dr. sed., radio, htr., exc. cond.; gd. tires. Drafted. Virginia 3790.

MERCURY—'41 red conv. coupe; like new; $700. Dr. Frey. Superior 3530.

NASH—1940 4 dr. sedan; tires, motor, body in excellent cond.; weather-eye, radio. McCollum. South Shore 6059.

NASH—'40 4 dr. sed.; rad., htr., weather eye, and bed; exc. tires; priv.; $650. Gra. 0078.

NASH—'41 600 4 dr. torp.; fully equip.; barg. H. D. MAGGIO, Nash Dlr., 1637 N. Cicero.

OLDS 1939, $395
5 pass. trunk sedan, radio, heater, defrosters; 5 LIKE NEW TIRES; original black finish; car like new; full price.......$395 TERMS. TRADE. OPEN EVES. TILL 10.

3939WASHINGTON

OLDS.—'41 CLUB CONVERT. COUPE. Hydra. dr.; radio, htr.; tires like new, etc. H. D. MAGGIO, Nash Dlr., 1637 N. Cicero.

OLDS.—'38 "6" cyl. tudor sedan; must see car to appreciate; value at $399. Stallworth Motors, 7400 Stony Island.

OLDS.—'41 sedanette. Radio, heater. Like new white wall tires. Sacrifice. MIDWEST AUTO, 2240 S. MICHIGAN.

OLDS—'37, 6, 4 dr.; looks and mech. cond. perf.; tires; like new; $325. Call Sun. 7353.

OLDS.—'41 club sedan; hydro. Prac. new tires; mech. perf. Priv. pty. Normal 1194.

OLDS.—'40 torpedo 4 dr. sed.; rad., htr.; very good tires; $725; priv. party. Tri. 0755.

OLDS—40 club cpe.; 2 tone; st. covs.; rad.; htr.; gd. tires; priv. party; $645. Sup. 1223.

OLDS. 6—1940 8 PASS. STATION WAGON, $975. 1132 DIVERSEY-BLVD.

TODAY'S BEST BUY!
A LATE MODEL
PACKARD
with 5 EXCELLENT TIRES and fully reconditioned to give MAXIMUM gas mileage.
PACKARD-CHICAGO
24th & MICHIGAN-AV.

PACKARDS—1939 TO 1941
EXCELLENT SELECTION; EXCELLENT TIRES; BARGAIN PRICES.
HILL MOTORS—PACKARD
640 MADISON-ST., OAK PARK.

PACKARD—1940 6 touring sedan. The combination of excellent tires and gas mileage should make this economical car perfect for the duration. Radio, heater, etc. The price is less than it should be. PACKARD SO. SHORE. 1511 E. 71ST-ST.

PACKARD—12; big limo.; just the car to carry the gang to work. It isn't new, but it's a bargain. You can't tie for $135 cash. PACKARD SO. SHORE. 1511 E. 71ST-ST.

PACKARD—Late '40, 120, 4 dr. sed.; overdrive, radio, htr., defroster; low mlge., exc. tires, A1 cond. Pri. sac. $745. Lincoln 7765.

PACKARD—1941 de luxe sedan, 120. This car is like new; low mil.; 5 perfect w. w. tires, rad., htr. 6120 S. Western.

PACK.—'38 conv. 5 pass. cpe.; good tires; extras; $295; terms. 2347 W. North-av.

PACKARD—1936 4 dr. 120 sed.; radio, htr., 5 w. w. tires; good cond. $125. Rep. 6761.

PACKARD—'40 SEDAN. Unbeat. buy. $395. Cook County Dist., 1340 W. 63d-st.

PACKARD—1937 4-dr. sdn., 6 cyl. rad. htr., trk.; $195. Texaco, Sta., 3800 N. Ashland.

PACKARD—'36 conv. coupe; 4 pract. new tires, 8 ply. A-1 cond. Plaza 6877.

PACKARD—'41 club coupe, 6 cylinder; low mileage. Austin 8044.

PACKARD—'41 "110" 2 door sedan. Radio, heater. Private. Armitage 2934.

PIERCE ARROW—'34 8 sed.; tan; like new; good tires; immediate, $100. Edg. 4842.

PLYMOUTH—'40 Spec. de luxe sed.....$495 Latest 4 door; fully equip.; like new thruout. 2247 S. MICHIGAN.

PLYMOUTH—'39 conv. apt. cpe.; radio, htr.; exc. cond.; 5 perfect white wall tires. Plymouth-De Soto Dlr., 3520 Archer.

PLYMOUTH—'39 4 dr. de luxe sedan; excellent condition; very good tires; owner going into service. Phone Estebrook 0012.

PLYMOUTH—1941 ....$665 5 pass. sedan; radio, htr., perf. tires. BRADLEY. 2342 N. CICERO.

PLYMOUTH—'32 2 dr. sed. Rad., htr., gd. tires; A1 mechanical condition; pri. party. 432 Sullivan, 1st fl. before 2:30 p. m.

PLYM.—'34, 4 dr. del. sed. Exc. cond. Gd. tires. Rad. Can be seen bef. 5 p. m. any day. Drafted. Best offer. 4648 Sunnyside.

PLYM.—'39 2 dr. trk. sed.; A-1 cond.; htr.; low mil. $375. 5701 N. Ashland. Ard. 7517.

PLYMOUTH—'38 de luxe sedan; only..$345 SO. CHICAGO BUICK, 8600 Commercial.

PLYM.—'41 4 DOOR SEDAN; BARGAIN. BURKE MOTORS. 6455 S. Western.

PLYMOUTH—'41 sedan; radio, heater; low mileage. Whitehall 8038.

PLYMOUTH—'39 4 dr. de lx. sed.; rad., htr.; gd. tires; $395; priv. Mansfield 9392.

PLYM.—'37 coupe; good cond.; must sell; barg., $145, Wright, 1101 N. Clark-st.

PLYM.—'33 sedan; good con.; good tires; barg., $35. Wright, 1101 N. Clark-st.

PLYMOUTH—1940, 4 dr. de luxe sed. $450. Portsmouth 7233; 6-8 p. m. Priv. party.

PLYMOUTH—'41 4 dr. spec. de l. sed.; good cond.; accept reas. offer; priv. Dor. 1315.

TERRY AND THE PIRATES—IT'S A MISS FIST

USED AUTOMOBILES FOR SALE.

NO FINANCE CO. TO DEAL WITH.
Bargs. Very Easy Terms
WE FINANCE ALL SALES

DONN MTRS., 7424 Stony Island. Dor. 5000
DODGE—'35 SEDAN; worth double....$65
BUICK—'37 SED.; needs little work....$65
PLYMOUTH—'37 coupe; worth double. $145
PLYMOUTH—'36 sed.; extra good.... $145
WILLYS—'38 SEDAN; 30 mi. per gal. $245
STUDE.—'37 SED.; just like new.... $250
PACKARD—'37 SEDAN; like new.... $275
OLDSMOBILE—'37 SED.; rad., heater. $275
FORD—'39 TUDOR; extra good tires.. $285
PLYMOUTH—'38 2 dr.; just like new. $295
PACKARD—'38 club cpe.; like br. new. $395
MERCURY—'39 CLUB cpe.; like new. $525
CHEV.—'41 SEDAN; one owner car.. $875
Many more included; other 7 pass. sedans. All have good tires; heaters; some radios.

War Workers' Attention!
You need reliable transportation. PACKARD EVANSTON carries a large selection of reliable cars, all makes and models, thoroly reconditioned with good tires. We have been in the automobile business for 43 years and have operated a branch in Evanston for the past 32 years. See us before you buy. Reliable transportation from a reliable organization. PACKARD-EVANSTON, 1735 E. Railroad. Open eves. for your convenience.

7 Passenger Sedans
Defense Workers, Attention
We have a number of late 7 pass. sedans in wond. cond.; spotless uphols., etc. All have like new tires with side mounts; fully equip.; priv. owned. Prices $135 up. Will finance easy. 7424 Stony Isl. Dor. 5000

Plymouths-1941-Closing Out
SEDAN, TUDOR, CONVERTIBLE. Only 3 left. Priced to sell, as low as $695
NO PRIORITY NEEDED. PLYMOUTH DEALER, 1132 DIVERSEY.

PLYM. '37 7 PASS. SED.
Radio, htr.; spotless appearance; tires prac. new; motor in exc. cond.; will sacr. Hudson Dealer, 1350 N. Crawford.

'42 PLYMOUTH SED., $685
Special de luxe 2 dr.; used; OPA order. STUDEBAKER, 1836 Ridge. Evanston.

PLYMOUTH—'36 de l. 4 dr. sed.; trunk, htr., good tires; exc. appear. and cond.; repossessed; bargain; for unpaid balance, $95. CLARK-MAPLE CHEV., 1038 N. CLARK.

PLYMOUTH—'36 4 door sedan; htr.; good tires; $100. Zippert, Rogers Pk. 5304.

PLYM.—'35 sedan; runs good; bargain, $65. CLARK-MAPLE CHEV., 1038 N. CLARK.

PONTIACS
1941s—LOW AS............$795
1940s—LOW AS............ 595
1939s—LOW AS............ 445
1937s—LOW AS............ 245
PONTIAC DLR., 7727 S. ASHLAND.

PONTIAC—6, '41 Torpedo coupe sedan. 5 w. w. tires, heater, radio, wheel locks. Complete to last detail. Very low mileage. $900. Private party. Independence 1959.

PONTIAC—'41 conv. cpe.; like new; w. w. tires, spot-fog lts.; low mi.; or Buick '41 Spec. sedan. Har. 7188-Rep. 3987.

PONTIAC—1941 6 TORPEDO PASSENGER COUPE; good tires; $800; private party. Rogers Park 6966 days.

PONTIAC—1941 ....$865 Sedanette; low mi., 5 like new tires; sac. BRADLEY. 2342 N. CICERO.

PONTIAC—'37 4 dr. de l. sed. Rad., htr. 5 very good tires. New paint job. $275. 5920 N. Broadway. Longbeach 2863.

PONTIAC—1942 streamliner sedan; to holders of OPA; executive's car; discount. Loeber Pontiac Co., 1111 N. Clark.

PONTIAC—'37 convertible sedan, good cond., new paint; $275. Irving 5741.

PONTIAC—'34 sed.; radio, heater; good tires. Sacrifice. 1570 S. Kedzie.

PONTIAC—'40, de l. 8, 4 dr. sed.; rad., htr., low mlg., tires like new. Maywood 8859.

PONTIAC—'37, 2 dr. sed.; exc. cond. $225. Call after 4 p. m. 3514 W. Thomas-st.

PONTIAC—'42 Torpedo 8 club coupe; 4 mos. old; 5 tires. In service. Priv. Bri. 7420.

PONTIAC—'41 sedanette; heater, radio; white walls; sacrif., $795. Dealer, 1252 S. Kolin.

PONTIAC — 1937 coupe; good tires; $195. Loeber Pontiac Co., 1111 N. Clark-st.

PONT.—'40 2 dr. sed.; maroon; rad., htr., seat cvs., perf. tires. $550. Priv. Ave. 9373.

PONTIAC—'42 4 dr. torpedo sed. 8; low mil.; to holders of OPA orders; priv. Rav. 9081.

PONTIAC—'37, 6, 4 dr. sed. Rad., htr. Gd. w. w.'s. Take trade. Pri. $300. Sag. 9084.

ROLLS ROYCE — Sport sedan; streamlined model; Vogue tires; like new; classiest car in town. $900. 6015 BROADWAY.

STUDEBAKER Champion—'41 d. l. sed.; prac. new; radio, heater; bargain. 3940 Grand.

TERR.—'36 4 dr. trk. sed.; gd. tires. $139. Ruby Chevrolet, 7158 Stony Island.

WILLYS AMERICAR 1941
Great mileage car; 4 dr. de luxe sed.; htr., l. mi.; pr. new.; perf. mech. Pri. Fal. 5820.

WILLYS—1937 4 dr. sedan; good tires; real gas saver; good buy. LANAHAN, INC., 2522 and 2542 Michigan.

WILLYS—1937 4 dr. sedan; sell or trade for Austin coupe or Crosley; must be in good shape. Bou. 1040. Dr. Ballantyne.

WILLYS—'37 4 door sedan; radio, heater, tires; sacrifice. 2664 Madison-st.

TRAILERS—PASSENGER AND UTILITY.

For Sale.

WAR WORKERS. We can solve your housing trouble. 24 ft. Masonite trailers accommodating 4. Low down payment, balance like rent. 50th and Cottage Grove. Boulevard 3800.

ALMAR-ELCAR-UNIVER.-SCHULTZ-HAYES-VAG; MANY OTHERS; $195 UP; TERMS. Dawes, 2309 S. Michigan

1942—NEW HOUSE TRAILERS, ALSO USED BIG STOCK, ALL HAVE TIRES, FURNIAURE IN TRADE, TERMS TO SUIT. 7727 S. ASHLAND. ALWAYS OPEN.

1942 LIBERTY Schult, Wayne—Heated floors. With tires; used bargains. Paymts. to suit. Big stock. We finance. Donn Trailer Sales, 7424 Stony Island. Dor. 5000. Eve.-Sun.

UNIVERSAL, ROYCRAFT-SUPERIOR. 25 new, 15 used rebuilt, $245 up. Terms. 9321 Cottage Gr. Rad. 0212. Always open.

1942 CONTINENTAL—Vagabond—New Moon. Sac. 50 used. Need room. All with tires. HUYCK & CRIST, 6430 STONY ISLAND.

GLIDER—Superior; large selection. Carlson Trailer Mart, Wheaton, Illinois. Phone 7.

CLEARANCE of all used trailers, all makes, $295 up. 106th and Cicero, Oak Lawn, Ill.

NEW-Used house trailers—Barg.; with tires. Hawkins, 107th and Indianapolis-blvd.

CUSTOM built—5 mos. old. Completely furnished. Reasonable. Oaklawn 1857.

Wanted.

WANTED—TRAILERS. FOR DEFENSE WORKERS. CASH. 7405 Stony Island. Plaza 7713.

WANTED—HOUSE TRAILERS, CASH. 7727 S. ASHLAND. TRIANGLE 6820.

WANTED—House trailers for cash. 1546 E. 74th-place. Dorchester 5001

AUTO REPAIRING, ACCESSORIES.

1 YEAR GUARANTEE
NOTHING TO PAY UNTIL DEC. 15.
10 TO 18 MONTHS TO PAY
No carrying charge if paid within 90 days.
BELL AUTO REPAIR
2452 S. Michigan Cal. 7022

DRIVE A 1942 CAR FREE
while your car is being repaired
TAKE 18 MONTHS TO PAY
WRITTEN GUAR. NOTHING DOWN.
DAWES, 2309 S. MICHIGAN
All phones Victory 0909. Day-night towing.

FREE tow—1 yr. guar.; all makes; no money or title needed. Drive our car Free. 20 yrs.' exp. Open eves. Sun. Lake V. 1907.

3612 N. WESTERN
Chrysler, Plymouth, De Soto
AUTHORIZED AND APPROVED REPAIRS TERMS. Call for and deliver. Martin J. Kelly, 940 N. Clark. Moh. 4464.

REPAIRS—ALL MAKES BUDGET PLAN. Body and fender work. Free estimates. Nelsen-Hirschberg Ford. 5133 Irving Park.

WANT set of Buell horns, air compr. in gd. cond. Call after 6, p. m. Amb. 1883.

AUTOMOBILES WANTED.

SEE US FIRST
WE NEED
200 CARS
IMMEDIATELY

FROM 1936 TO 1942, ANY MAKE OR MODEL. WE WILL PAY FROM $50 TO $150 MORE FOR YOUR CAR ABOVE TODAY'S MARKET. ALSO WE WILL PAY OFF BALANCE DUE FINANCE CO. AND GIVE YOU DIFFERENCE IN CASH IMMEDIATELY. NO RED TAPE. BRING TITLE AND SAVE TIME
SEE US TODAY
3315 N. Cicero
Always Open. Mul. 5800

Buying for West Coast
PAYING TOP DOLLAR
FOR YOUR CAR
2550 N. CICERO
Will Pay Off Your Notes And Give You Your Equity in Cash
PHONE NATIONAL 0800
WE WILL COME OUT

BIRD-SYKES CO.
ESTABLISHED 39 YEARS
NEED 100 CARS
1938-'39-'40-'41 and 1942
2235 S. MICHIGAN

LAWDER BROS.
Highest Prices Paid
ALL MAKES
AND ALL MODELS
6900 VINCENNES-AV.
1 BLOCK WEST OF STATE-STREET.

HERB DAVIES
SMILING IRISHMAN
WORKING MAN'S FRIEND.
PAY $600 TO $1,400 FOR
'41 Chev., Plym., Ford, Pont., Olds, Dodge, Cad., Sta. Wg. Also '38 to '40. Will come out. 2241 S. MICHIGAN. VICTORY 6652.

MORE CASH
FOR YOUR CAR
QUICK ACTION. BRING TITLE. Will pay off notes. Balance cash.
3940 W. Grand Spa. 3940

NEED 100 CLEAN CARS
FOR DEFENSE WORKERS
IMMEDIATELY. MUST HAVE GOOD TIRES.
4843 Madison. Mans. 3430
1 DR. WEST OF BOWLING ALLEY.

1932 Up to 1941 Models
Wanted by Dakota Buyer
WILL PAY OUT OF TOWN PRICES.
801 S. WESTERN-AV.
WILL COME OUT. SEELEY 0607.

HEADQUARTERS
FOR WESTERN DEALERS.
CROSSTOWN MOTORS
4655 WASHINGTON, ESTEBROOK 2226.

OLD, JUNKED, WRECKED
CARS AND TRUCKS WANTED. BEST PRICES. WE CALL ANYWHERE.
MARTIN AUTO PARTS
2038 SOUTHPORT-AV. DIV. 2772.

LITSINGER
PAYS TOP PRICES
for Late Model FORD Cars and Trucks. HAYMARKET 6565. 925 W. JACKSON-BLVD.

HIGHEST CASH PRICE
for old junk, wrecked autos or trucks.
WARSHAWSKY & CO.
World's Largest Auto-Truck Wreckers. 1900-24 S. STATE-ST. CALUMET 6800.

We Come Out and Pay Cash
ANY YEAR—1931 TO 1941.
1806 S. Halsted. Canal 8138

MOST CASH FOR YOUR CAR. CALL US. WE'LL COME OUT. RONNIE MOTORS. REGENT 0616. 7625 STONY ISLAND.

PARTY from Calif. wishes to buy clean sedan, club coupe, convt., or station wagon with good tires; drive back; will pay fair cash price. Mr. Moore. Calumet 8137.

BEVERLY HILLS RAISES
The ante for clean Fords-Chevs. Hoeffel-Goy, 1703 W. 95th. Bev. 3100.

TOP DOLLAR FOR YOUR CAR. Auto leasing co. needs '40-'41 cars to stay in business; must have excellent tires. Saunders System, 28 W. Lake. Cent. 1077

CASH FOR YOUR CAR. JAMES F. GOODWIN, DODGE DEALER. 5725 BROADWAY. LONGBEACH 1300.

WILL pay premium above market value for good '36-'41 Fords, Chevrolets, Plymouths. Try us first. 2810 N. Cicero. Pen. 4011.

WILL buy 1942 Chevrolet Ford or Plymouth from man in service. Cash. Call Van Buren 2410. 9-4.

SELL your car for defense workers—Call south side headquarters for best prices. 8019 Cottage Grove-av. Radcliffe 4640.

HIGHEST PRICE possible for your car at once—No deductions for necessary repairs. 661 E. 71st-street. Triangle 9177.

HAVE all cash for '40 or '41 car; must have gd. tires, be in good mech. condition. 4925 MADISON-ST. AUSTIN 4955.

CHEVROLET Dealer will pay best prices for your Chevrolet, Ford, or Plymouth. 4120 Irving Park. Pensacola 3670.

WOULD like to buy late model car from private party. Prefer '38 to '42. Art Engers, 6115 N. Clark-st. She. 0431.

WANTED—Late model used car at once; from private party preferred; will pay cash. Mr. Neilsen, Pensacola 9010.

HIGH CASH PRICES FOR YOUR BUICK. Logan Square Buick, 2468 Milwaukee.

WANT Chev. or Ford from private party; must have good tires; cash. Long. 5875.

'37 TO '41 Ford-Chevrolet—Good condition; cash. Will pay notes. Triangle 8214.

INTERESTED in late model Ford or Chevrolet; will pay cash. Triangle 8165.

WILL pay most cash—Any make, any cond. L. Dabe. 6827 N. Clark. ROG. 5443.

CARS AND TRUCKS WANTED TO JUNK—KEYSTONE 8455 TILL 10 P. M.

WANTED—USED CARS FOR CASH. Fitzpatrick Pontiac, 7727 S. Ashland.

WILL pay best cash price for Ford con. Must be clean. Wright, 1101 N. Clark.

WILL pay $600 cash '41 Ford or Chev. McMahon, 400 Lake-street, Maywood, Ill.

BRING TITLE—GET CASH. 2622 N. CICERO. BERK. 4500.

CASH for clean, small 1935 to 1941 coupe or sedan from private party. Hemlock 6399.

WANT from private party—'39 or '40 Ford; good tires. Have cash. Longbeach 8986.

WILL pay cash for your car, any model. We need cars. Prospect 4878.

INTERESTED in getting good used car—Good tires. University 3717. Mr. Stewart.

WOULD LIKE good running car from private party. Call 9 to 5. Pensacola 8619.

CASH for clean Auburn speedster—Turner. Harrison 0392. 9 A. M. to 5 P. M.

WILL pay $100 above market for low mileaged '41 Plym. or Chev. Avenue 1904.

WILL pay cash for car from private party—Phone today. Hemlock 2054.

WANT Chev. or Ford—'38-'41, from priv. pty. Standard Sta., 3955 N. Western. Irv. 7588.

AUTOMOBILES WANTED.

WE PAY MORE
FOR ANY MAKE OR MODEL
IF YOU HAVE AN UNPAID BALANCE DUE A FINANCE COMPANY, WE PAY IT OFF. YOU WILL GET THE FULL CASH REBATE. PLUS
SPOT CASH
FOR YOUR EQUITY.
WE MEAN CASH! NOT CHECKS! ENTIRE TRANSACTION CAN BE HANDLED WITHIN 5 MINUTES. OPEN 9 A. M.-10 P. M. DAILY-SUNDAY.
3939WASHINGTON

WILL PAY MORE
BECAUSE
SALT LAKE CITY, UTAH
NEEDS 500 CARS
BEFORE GAS RATIONING
ANY MAKE, ANY MODEL
NO RED TAPE PAY CASH
TO PRIVATE PARTY
814 DIVERSEY-PKWY.
Mr. Mack Graceland 6230

CALIFORNIA DEALER
WANTS CLEAN
'40-'41 4 d. sed., club coupe, conv. coupe, station wagons.
BEFORE GAS RATIONING
Last Trip—Best Price
C. A. NICE, 228 N. STATE. FRA. 5179.

Bradley Pays More for
Used automobiles in perfect condition. You will benefit by seeing me first.
2342 N. CICERO
BUICKS—We need all types of cars. Oldsmobiles—Will pay cash for your equity. NASH—and pay off any unpaid balance. DODGES—Bring title and save time. SEE ME or call National 2434.

TO STAY IN BUSINESS
WILL PAY HIGHEST CASH PRICES. BRING CAR AND TITLE. GET CASH. PETERSEN. VICTORY 6500.
2401 S. MICHIGAN

AUTOS, TRUCKS TO RENT.

AUTOS LATE MODELS
DAY-WEEK-MONTH—LOW RATES. CONTINENTAL AUTO LEASING. 7136 STONY ISLAND. FAIRFAX 4564.

UP TO DATE PASSENGER CARS, TRUCKS—Chevrolets, G.M.C.'s, ½-2 ton pan., stakes. Low rates by hour, day, week, or year. HERTZ DRIVURSELF, DEL. 7272.

RENT A TRUCK by hour, day, week, year—½ to 2 ton with panel stake body; without driver; low rates. Harrison 4806.

1940 G. M. C. TRUCK—C. O. E., load cap. 14,000. Berkshire 3325 after 6 p. m.

MOTORCYCLES AND BICYCLES.

BICYCLES—All sizes, types; light weights; access.; velocipedes. Largest assortment. Cycle Transport Co., 1241 S. Michigan.

BARG.—New and used bicycles; all sizes, 3447 Lawrence-av. Jun. 2078. Op. eves. 9. Sun. 5.

1934 INDIAN chief—$125, Lafayette 5853. 4428 S. Homan.

NEW and used bicycles and supplies. NELSEN-HIRSCHBERG, 5133 Irving Park.

1940 HARLEY DAVIDSON. SUPERIOR 9345 OR MOHAWK 2754.

AUTO TIRES.

FOR quality guaranteed tire service. MILWAUKEE-DEVON VULCANIZERS & RETREADERS, 6367 MILWAUKEE.

VULCANIZING ONLY—Same day service; 6.00x16; $3; bargain, 3144 N. Western-av.

WANTED—1 or 2 recapping molds. 1714 S. Halsted. Canal 3368.

GUARANTEED vulcanizing at low prices. SERLIN TIRE CO., 1400 S. MICHIGAN.

AUTOMOBILE STORAGE.

DEAD storage or part time use of car in modern fireproof garage in loop; $5 mo. and up. Franklin-Street Garage, Web. 2555.

STORE AND BAR FIXTURES.

LATE type 12 ft. S.S. 50 gal. cap. Liquid Carbonic soda fountain, ice mach., carbonator, floor cases, booths, 2 cash reg.; approx. 75 ft. blond maple wall cases; Rx and drug stock; auction Friday, 11 a.m 4666 N. WESTERN-AV.

10 FT. Stanley Knight elec. refrg.; soda fountain, 30 gal. capacity with carbonator and compressor and 10 ft. fountain back bar; 3 soda booths; 10 ft. cigar case and 10 ft. tobacco wall case. Retiring, will sacrifice. 4201 W. Harrison-st. Kedzie 7801.

SPECIAL SALE ALL WEEK
FLOOR cases, shelving, counters, window display for dry goods, liquor, lingerie, jewelry, men's store. 1672 W. Ogden-av

LATE type 8 ft. Hussman double duty refrig., display case, ice mach., 6x8 walk-in cooler, scales, cereal counter, el. slicers and grinders, shelving, grocery stock; auction Thursday, 11 a. m. 301 E. CERMAK-RD.

25c A DAY ON METER PLAN FOR A 10 CU. FT. ELEC. REFRIG.; USED IN ALL TYPES OF BUSINESS. LIMITED QUANTITY. ACT NOW. CALL ANDOVER 4444.

FLUORESCENT FIXTURES — NEW AND USED, bought and sold. Complete stock and parts on hand. 441 N. Clark. Del. 1937

RESTAURANT and Bar—Complete equip.; will sacrifice. Call Hyde Park 2289, ask Gus, or Michigan City 253.

DRUG store auction—Fri., 11 a. m.; complete stock and mod. matched maple fixt. with mech. refrig.; 24 ft. fount. 6801 Sheridan.

2 SHOW cases, roll top desk, lge. National cash register; reasonable. 2726 Pratt.

WAVING mach., $35; marcel chrs., $4; manicure tbls. $3; used. 1120 N.Wells.Mic.0200.

U. S. SLICING MACHINE—LIKE NEW. Elec. 2 scales; priv. prty. Armitage 7608.

STORE, tavern fixt., hamburger, lunch equip. New-used. Chas. Bender Co., 608 N. Wells.

OFFICE FURNITURE AND DEVICES.

DESKS, CHAIRS, TABLES
Files, safes, storage cabinets, chrome and leather recep. room furniture, and a complete line of office furniture, new and used. Cheap. 1672 West Ogden-avenue.

72 IN. WAL. GLASS TOP EXEC. DESK, 2 lea. arm chairs; 1 lea. swivel arm chair; glass top table; all matched; legal file. Sell cheap if you can use it. Lak. 9609.

CHALLENGE paper cutter—Multigraph duplicator, varityper, Burroughs calculators, National bookkeeping machine. FELDMAN Petroleum, 544 W. Roosevelt.

9 SECTIONS of steel bookshelves [4 walnut, 5 olive green]. Like new. Private. 134 S. La Salle. Room 821.

USED desks, chairs, tables, files; bargains. GEISER OFFICE FURNITURE CO., 130 W. Lake-st. Dearborn 3788.

STEEL shelving—Lockers and wood tables. CENTRAL, 20 W. Hubbard-st. Del. 8495.

3x5, 4x6 TUB files and numerous other office machines. Phone Delaware 4900.

USED OFFICE furniture, desks, chairs, etc. KENDRICK, 218 W. Jackson. Cent. 4324

STENOTYPE machine—Model 4; used only 6 mos. Kedzie 6562.

CAMERAS AND OPTICAL GOODS.

MOST cash for Leicas, Contax, and other cameras, binoculars, lenses. Largest stocks for sale. Bass Camera Co., 179 W. Madison-st., Chicago, Ill. State 7410.

WANT to buy—Camera using 35 mm. film, for identification; also an enlarger. Call Englewood 7910. Ask for Mrs. Summers.

CAMERAS, equipment—Budget, $1.25 week. We buy, trade. Op. Tues., Th., Sat., 9; Sun. 5. Bolotin Camera, 729 Roosevelt. Can. 2112.

SPOT CASH FOR YOUR CAMERA. CHICAGO CAMERA CO., 2324 S. Michigan.

WANTED for cash—A good used camera and equipment. Mr. Martin, Canal 9017.

MOTOR TRUCKS.

For Sale.

TRUCKS RECONDITIONED—Safely Tested.
2-1941 G. M. C. 160" dual ch. and cab, 2 speed axle, 7.50 and 8.25 tires.
1-1941 G. M. C. cab over engine, 14 ft. stake panel with tarp.
3-1941 Chevrolets, 160" dual ch. and cab. 2 have 2 speed axles, large tires.
1-1941 Dodge, 160" dual ch. and cab. 12 ft. stake panel, 10 ply tires.
1-1941 Ford 134" dual ch. and cab.; n. d. motor; 32x6-10 ply H. S.
3-1940 Chevrolets cab over engine for 9-15 ft. bodies. We have bodies.
1-1940 Chevrolet 160" dual ch. and cab. 12 ft. stake.
3-1939 Chev. 134" dual ch. and cab with new 2½ yd. dump and hoist.
1-1939 Ford 134" dual ch. and cab. 2 speed axle. 2½ yd. dump.
1939 Chevrolet—1937 Dodge ½ t. pan.
Bodies all styles, new and used. All trucks have excellent tires. Priced for quick sale.
LEWIS AUTO SALES
3400 Odgen-av. and 4000 Cermak-rd. Cra. 4205. Open eves. to 8, closed Sun.

TRUCKS RECONDITD., SAFETY TESTED.
'41 Ford H. D.; 134 in.; de l. C. and C.; 32x6—10 ply. H. S.
3 1940 Chev.; cab over engine; dual; 109 in. 134 in., 158 in.; W. B. for bodies, 9 to 15 ft.
1 1941 Dodge; 160 in. dual chas.; cab and 12 ft.; 6x6 stake; panel body, 32x6—10 ply. H. S.
3 1941 G. M. C.; 160 in. W. B. chas. and cab; 32x6—10 ply. H. S. 2 of these have 2 speed axle.
1 1940 Chev. chas. cab; 12 ft.; 6x6 stake with roof; 32x6—8 ply tires. H. S.
1 1938 Ford; 160 in. dual chas. cab; 12 ft. stake.
1 1937 Chev., 134 in. with cab.
1939-'38-'37 Chev., Dodge, Ford ¾ panel. PRICED FOR QUICK SALE.
LEWIS AUTO SALES
3400 Ogden-av. and 4000 Cermak-rd. Cra. 4205. Open eves to 8; closed Sun.

International DS 35—
2½ TON CH. AND CAB.; 2 SPEED AXLE WITH 10 WHEELS; CHASSIS LENGTH WILL ACCOMMODATE 18 FT. BODY; 10 EXCELLENT 8.25X20 TIRES. CAPABLE OF CARRYING 12 TON LOAD; BRAKES ON ALL WHEELS. PRICED FOR QUICK SALE.
$1,495
LEWIS AUTO SALES
3400 OGDEN-AV. AND 4000 CERMAK-RD.

Chevrolet 1941 Cabriolet
BEAUTIFUL MAROON WITH MAROON UPHOLSTERY; LIKE NEW. HAS EXCELLENT RADIO, HEATER, DEFROSTER, AND 5 DANDY WHITE WALL TIRES; LOW MILEAGE. PRICED FOR QUICK SALE.
LEWIS AUTO SALES
3400 OGDEN-AV. PH. CRAWFORD 4205.

1941 INTERNATIONAL 4 yard dump. 1941 Ford, ¾ ton stake. 1941 Fords, 1½ ton, 158. 1941 Fords, 1½ ton, 3 yard dump [2]. 1941 Chev. 1½ ton, 3 yd. dump, 4 yd. ends. 1940 Chev. ½ ton pickup. 1938 Ford 1½ ton panel. 1940 International 1½ ton, 6 yard dump. BRAUD, 6647 S. Western. Pro. 9500.

FORD—'41 stake; 158 in. whlbs., dual whls. Int.—'40 stake; 158 in. whlbs.; dual whls. Ford—'39 ¼ ton closed cab pickup. 30 others, all makes and models. Nelsen-Hirschberg Ford, 5133 Irving Park.

'41 INTNAT'L, K. S. 5, 2 spd. axle; A. Steel. '42 Chev. 1½ ton heavy duty; like new. '41 Chev. 1½ ton, 160 in. w. b., 34x7 tires. '40 Ford 160 in. w. b., 95 h. p. mot., clean. 35 others. Late models. 2100 S. Western.

INTERNATIONAL—3½ ton truck, model D-50, 179 in. wheel base. Chicago stake body, 8 tires, very good condition. Private owner. Rockwell 2510.

BARGAIN—C 30, C 35 Internationals; 712 White; D. T.'s; stakes; good tires! MARTIN AUTO PARTS. DIV 2772.

FORD—1½ ton, 1937, body 12x6x6. New engine. Good tires. Roeser Company, 7737 Van Buren-st., Forest Park.

1934 FORD truck, 157" wheelbase, stake body, duo wheels; good tires; rebuilt motor. Rockwell 3540. 2356 S. Kedzie.

DUMP truck—6 yd. body; Diamond-T; $450; good condition. 4108 Roscoe-st.

INTERNATIONAL D-15, like new—Driven 6,000 mi. 7034 S. State. Stew. 0480.

FORD—1940 ¾ ton panel truck; like new; priv. 19 W. Greenfield, Lombard, Ill.

FIRE engine White truck; equipped; 1,800 miles; like new. Sacr. 2100 S. Western.

1941 CHEV. C. O. E. 2 speed axle; 8.25x20 tires; will take 16 ft. body. 3243 Ogden.

1942 CHEVROLET—157" w. b.; slightly used. No O.D.T. order nec. Bargain. 3243 Ogden.

DUMPS, STAKES, PANELS, PICKUPS. Perfect Motors, 1230 S. Ashland. Can. 9767.

FUEL oil truck, cap. 1,000 gal.—Good tires. A-1 runn. cond. 2625 W. 47th. Laf. 0376.

1941 CHEVROLET Range oil truck; fully equipped; private; sacrifice. Long. 1349.

1936 FEDERAL—6 yd. dump; 4 wheel; 4 8.25x20 tires; like new. Virginia 0391.

¾ TON Chevrolet truck—Late '40. CALL ARMITAGE 7989.

MACK dump truck—10 yard body; excellent tires and motor. 5034 S. Halsted-st.

PRIVATE pty. must sell 1937 Dodge fuel oil truck; 825 gals. 1644 N. Washtenaw.

1 TON, panel body, 1936. Apply mornings, 9 to 1. Private. 4015 Sheridan-rd., rear.

Trailers and Tractors.

1 EH Mack Tractor—'39, std. sleeper cab. 1 EQ Mack Tractor—'39 COE sleeper cab. 1 EQ Mack Tractor—'41 con. cab. All with AA-600 Cummins Diesel motors, air brakes, aux. transmissions; A-1 10.00x20 tires. 3 24' 1941 Fruehauf platform trailers, 10.00x20 tires, good. ADDRESS F B 27, TRIBUNE.

FOR sale—5 ton Federal tractor and trailer; 2 speed Rear end; 10.00x20 tires; safety tanks; sleeper cab, 22 ft. Fruehauf trailer, Reefer with ice machine. Mr. Heimberg. Yards 0276.

SEMI-TANK trailer—2,800 gallons; tank train 6,600; semi-stake trailer; several 1,500 gallon Chev. and Dodge trucks. FELDMAN PETROLEUM, 544 W. Roosevelt.

2—'39 FORD tractors; new motors. Also 12 late trailers, 20-26 ft. 2512 Archer.

HIGHWAY TRAILER—24 ft. van; 900x20 tires, like new. 61 East 23d-street.

4 1941 G. M. C. tractors—Fully equipped. Private party. 2738 S. Wells.

Wanted.

WANTED
JUNK TRUCKS, ANY CONDITION. SPOT CASH IMMEDIATELY. MR. O'CONNOR. SEELEY 7551.

ATTENTION, TRUCK OWNERS. I NEED YOUR TRUCK. Any size, year, make, or cond. IMMEDIATE CASH. MR. O'CONNOR. SEELEY 7551.

TRUCK—Metro or Panel. Ted Kloeckner. Preferred Flowers, 5630 S. Ashland.

HIGHEST cash prices paid for trucks. Nelsen-Hirschberg, 5133 Irving Park-rd.

WANTED—Pick up or express truck for cash. Harrison 7188 or Republic 3987.

HIGHEST cash price paid for trucks; any make, any model. Victory 2476.

WANTED dump trucks to haul black soil. Chicago haul. Phone Glenview 734.

LEGAL NOTICES.

SEALED PROPOSALS WILL BE RECEIVED at the Office of the Secretary of the Board of Education of the City of Chicago, up to the hour of 12 noon of Friday, October 30, 1942, for the following school work: SWIFT SCHOOL—Steam Heating, Plumbing, Exhaust System. POPE SCHOOL—General Work, Alterations in Library. WARREN SCHOOL—General Work, New Toilet and Storeroom. SUNDRY SCHOOLS—Furnish and Install Safety Guards. Plans and specifications may be obtained in the Bureau of Architecture, Room 510, 228 North La Salle Street.
JOHN C. CHRISTENSEN, Architect.
HOWARD P. SAVAGE, Business Manager.
Chicago, October 21, 1942.

HORSES, HARNESS, AND WAGONS.

FOR SALE—2 trained jumpers, 17 hands high; 2 registered saddle bred colts; 3 yrs. old; 2 reg. brood mares. Sup. 6446.

NOTICE! $95. Matched team, 2,000 lb. Ride and drive mares. 524 N. Cicero-avenue.

RUG CLEANING.

$2.50 9x12 DOM., clean both sides and glaze like new. Exp. rep.; all work guar. Call anywhere. Al Rug Cleaners, Kil. 8414.

BUSINESS OPPORTUNITIES.

Businesses for Sale.

APTS.—W.; 5-1½, 24-2½, 4 stores; bldg. furn.; $27,500; $6,000 req. De Woskin Co., 105 W. Madison.

AUTO parts—Wrecking; new and used; fully equipped; large yard and store. Address X O 257, Tribune.

BAKERY-DELICATESSEN
Good going business; transfer corner. Will sell at sacr. acct. illness. 6354 Belmont.

BAKERY—Good location; good business; reasonable for quick sale. Call Key. 5850, before 10:30 a. m., Spa. 0912, after.

BARBER shop—With completely equip. beauty shop. A money maker; long estab.; 4 chairs; ideal location at busy intersection; very reasonable; account illness. 1143 W. DEVON. SHELDRAKE 8650.

BARBER and beauty shop—Also fixtures; new, used. PAIDAR CO., 1120 N. Wells.

BARBER shop—Loop; Uncle Sam; Sun. 1-4 p.m.; wk. days 8 a.m.-7 p.m. 203 N. Wabash.

BEAUTY shop—Excellent oppor. to secure good going bus.; low price; very small amount down, balance wkly. Worth looking at. 6309 Drexel-av. Dearborn 0320.

BEAUTY SALON—Modern; comp. equipped; over a yrs.' supplies; large clientele; fine Roseland location; low rent; leaving state; worth $3,000; sacr. $2,200. Pul. 6416.

BEAUTY Shop—Modern; 5 booths; gold coast loc.; top prices; leaving town; can make $600 mo. Address G N 591, Tribune.

BEAUTY Shop—Downtown bldg. Reas. rent. Sac. for quick sale. Sunnyside 10041.

BEAUTY SHOP—Loop; estab. 15 yrs.; reas. rent; sell cheap. Owner. WEBSTER 3550.

CAFETERIA—Loop location; fully equipped; good business; reasonable terms. Address X O 261, Tribune.

CANDY, CIGARS, ICE CREAM. Store well stocked; pleas. living rms.; daily sales $35; rent $35. 4455 N. Clark.

CIGAR stand in better class S. side hotel—Well estab. Good income. Address X T 433, Tribune.

CIGAR stand—To highest bidder. Lobby Victoria Hotel, Clark and Van Buren.

CLEANING and tailor shop—Estab. 25 yrs.; low rent; steam heat. 4655 Woodlawn.

COAL and moving business—Owner drafted. ADDRESS X T 83, TRIBUNE.

COFFEE shop—Sac.; N. Side hotel; owner drafted; small amt. cash needed; exc. buy. Lak. 10411. 10 a. m.-3 p. m. except Mond.

CONFECTIONERY-Fountain — Good location liv. qtrs. 5467 W. Division. Este. 1813.

CONFY., milk, schl. sup., notions—Est. yrs. Rt. $18; liv. rm. $250 req. 3619 N. Damen.

CURTAIN shop—For 2 people; good inc. and loc.; real barg. Rappold, Kildare 3361.

DELICATESSEN-Grocery—Well established near north side, $65 day. Can double. Will sacrifice, reasonable. Rent $30. Terms. Michigan 7593.

DELICATESSEN and grocery—In apt. bldg.; well established; good business. Must sell. 907 W. Windsor-av. Ph. Ardmore 1774.

DELICATESSEN—Schl. supplies, notions; long estab.; low rent. Other interests. Cal. 7683.

DELIC.-groc., fruit, veg.—New mod. equip.; new stock; good loc. 3458 Fullerton-av.

FLOWER shop—Established 20 years; north side, exclusive residential district; must sacrifice; terms to responsible party. Address X T 363, Tribune.

GARAGE—100 car capacity, estab. 23 yrs., fully equipped; 100 mi. Chgo.; must sac.; drafted. Address J 299, Tribune.

GIFT SHOP
Exc. bus.; not affected by war conditions; defense distr.; 4 liv. rms. and bath; rent $40; doing $200 worth bus. a wk. Will accept small cottage in exchg. Lafayette 8746.

GROCERY, meat market — Polish-American; estab. 17 years. Selling account illness. CALL HARVEY 320.

GROCERY and Meat Market—With building. Old established business in a choice location. Write to Box 903, Wausau, Wis.

GROC.-del.—Excel. oppor. to secure good, going bus.; must sell acct. illness; low rent; small down payment. 1548 E. 93d.

GROCERY-Delicatessen—Excell. loc.; good opp.; est. 30 yrs.; reas.; 5336 S. Campbell.

HAMB.—This unusual opport. making big money; give trial; prove bus.; small cash handles. KANE, 828 N. State.

HAND laundry & route—Guar. $50-$75 weekly profits. Sell for a song. Briargate 3070.

HOSIERY and general merchandise, wholesale business, est. 32 yrs. Clientele in Ill., Ohio, Mich., and Ind. Net profit in 1941, $30,000; inventory $100,000. Can reduce stock to suit buyer. Owner wishes to retire. Address F B 12, Tribune.

HOTEL—65 R.; NR. N. S.; 8 Y. L.; RT. $350. Inc. $1,150; all r. w.; clean. $5,000; tms. Steinbock & Alexander, 160 N. La Salle.

ICE and coal business—Old established, in residential district; located in Indiana. Address X N 225, Tribune.

LIQUOR STORE AND BAR. Combination; west side; estab. 8 years; fully equipped; must sell account draft. Address X O 300, Tribune.

LIQUOR Store—Excellent location; good income. Owner leaving city. Ran. 6500.

LIQUOR store and bar—New equipment; estab. 3 yrs.; good income. Bev. 0886.

LUNCHroom—Factory district; reasonable; illness. Spaulding 3476.

LUNCHROOM—In lobby of factory bldg.; reas.; est. 6 yrs.; leaving city. New. 5109.

MACHINE shop and building for sale—Completely equipped. Schultze Machine Shop, Chenoa, Ill.

MEAT mkt.—Kenwood. Drafted. Mod. 17 yrs. est. Gd. bus. Ced. 0714, aft. 8 p. m.

MEAT market—Well established. Other interests. Reasonable. 6142 W. North-av.

MILK store-groc.—Over 100 qts. daily; short hrs.; htd.; low overh.; ill; res. 1481 Berwyn.

PACKAGE delivery—6 routes and trucks. 2108 W. Ogden-av.; between 9:30 a. m. and 4 p. m.

PATENT and business Unified Economy Heat; sell acct. illness. 2522 W. 45th-st.

PRINTING and Virkotype shop and stock—Catering to florists; mail order; selling for cash only; est. 10 yrs.; natly. known; 5,000 mailing list; good side line for home; start filling orders with finished stock on hand; $500 cash; must sell by Nov. 1; leaving town. Address J 106, Tribune.

POULTRY, eggs, and grocery—Established 13 years; cannot handle holiday rush on account of illness. 1746 W. 35th-st.

RESTAURANT—MAHONEY DINER, super-equipped; a gold mine, doing $125 daily, in heart of bus. district, East Chicago, Indiana. Establ. 12 years. Small down payment and balance monthly to reliable person. Owner being drafted Thursday. G. Charbulak, Krill Hotel, East Chicago, Ind.

RESTAURANT—In a large office bldg., Clark and Diversey; rt. $30; stm. ht.; closed eves. and Sundays; takes in $50 day; small overhead. Here is a money-maker; don't miss it; good for $300 mo.; price $1,300. Ask for JANET, 2861 N. CLARK-ST.

RESTAURANT for sale—Beautiful modern equipment. Good business location: N. Central Ill. 2 hwy., 2 R. R. Defense area. To be sold by Nov. 10. Address X T 478, Tribune.

REST.—Hi-class trade; closed eve., Sun.; nets over $400 mo.; owner sick; make big sac.; give trial. KANE, 828 N. State.

RESTAURANT—Must sell immed.; good location; $800. Open for inspection 2-4 p. m. 2739½ N. Pulaski.

RESTAURANT. Town 20,000 pop.; 5 defense plants; 1 to 4 blks. 190 E. 154th, Harvey. Harvey 222.

RESTAURANT-Tavern—Old estab. place; doing $1,000 a week; sell reas.; investigate. 3135 N. California.

RESTAURANT—Must sac. Illness. Good bus. 24 seats. Closed Sun. E. 71st-st. Dor. 9288.

RESTAURANT—With liv. qts.; going bus.; $400 dn.; ideal for cple. 3408 W. Armitage.

RESTAURANT—1912 Lake-st. Phone Melrose Park. 8398.

RESTAUR.—CHEAP RENT. Rmg. hse. dist.; reas.; ill. 2118 N. Clark.

RESTAURANT—Neighborhood and highway trade; 4 liv. rms. in rear. 642 N. Cicero.

RMG. HSE.—22 rms.; nr. Linc. Pk. and lake. Studios and kitchenettes. Good inc. Attr. furn. Pr. $3,200. Mrs. Johnson. Sta. 9446.

RMG. HSE.—17 r.; rent $55; str. lse.; gd. inc., hm. $1,000. ¼ cash. Martin. 741 N. La Salle.

RMG. HSE.—Bldg., bus.; 23 r., 6 b.; Bel. Hr.; inc.$450; E-Z tms.; Waveland.Gra.8130

ROOMING hse.—23 rooms. 823 N. Clark-st. Drafted; only $800; act quick; bargain.

RMG. hse.—15 rms.; 2 yr. lease; $50 rent; price $250; account sick. 667 N. Dearborn.

RMG. HSE.—14 rms.; all rented; Near West Side; inc. $250 mo; rt. $32.50. Mon. 4650.

RM. hse.—23 rms., 2621 Hampden-ct. Can net $1,800 yr.; gd. lse.; new boiler. Bit.2585.

RMG. apt.—8 rms.; exc. loc. and trans.; low rt. 3051 Washington-blvd., Van B. 8276.

BUSINESS OPPORTUNITIES.

Businesses for Sale.

RMG. hse.—54 units; leaving for army; 10 yr. lsehold.; Wilson and Clarendon; inc. $1,800; net $400; pr. $8,000 includes $5,000 security. Terms. ALSO 15 units—colored section; income $400; net $200; pr. $8,000; cash $3,800. ADDRESS X N 122, TRIBUNE.

ROOMING house—Established over 20 years; 72 rooms; income over $7,500; near west side; reason, leaving Chicago; $6,000 cash. Address J 399, Tribune.

RMG. hse.—58 rms.; Uptown; rt. $250; inc. $950; refrig.; stoker; long term lease; pr. $6,950; terms. Capps Co. Superior 6160.

RMG. Hse.—40 rms.; 14 frigs.; beaut. dec. and furn.; 1st class N. side loc.; clear $300 mo.; $3,000 cash handles. Wel. 8469.

ROOMING hse.—10 rms., State, nr. Walton; rt., $45; barg. McCarthy Co., Mic. 6536.

SCHL. str.—Across H. S.; liv. qtrs.; lunch; compl. stk.; $850; terms. 2455 N. Kostner.

SHEETMETAL and air cond. bus. compl. with shop equip. and bldg.—18,000 sq. ft. Est. 14 yrs. Address X T 358, Tribune.

SIGN Shop—Widow sac. Fully equip. Ex. accounts. 1451 Belmont or Wel. 9501.

TAILOR shop—Estab. 10 yrs.; 4 rm. furn. apt. rear; rent $40; opport. 948 Diversey.

TAVERN IN AUSTIN
Air conditioned; full modern equipment now in operation. Harrison 2906.

TAVERN—Mod. fixtures; long estab.; good loc. Drafted. 2657 W. Division. Call after 5 p. m.

TAVERN—Over $300 profit a month. Ideal for couple; industrial, family business. Drafted, must sell. Yards 2557.

TAVERN—Rt. $65, heated; cor.; nr. Oak Pk. $2,300 cash sales mo.; beau. setup; making money; real buy. See KANE, 828 N. State.

TAVERN—Excell. loc. in So. Chicago busy steel mill district. Reas. Retiring from bus. Silver Inn 9020 Commercial-avenue.

TAVERN—Must sell; reasonable; located Cicero and Madison-sts. Call evenings. ESTABROOK 6363.

TAVERN-REST'T—Facty. cor.; seats 92; 6 r. flat; 24 ft. bar; well est. West Adams Tavern, 823 W. Adams. Hay. 9079. 12-1 p.m.

TAVERN—Fully eqpd.; est. 32 yrs.; Budweiser beer. 1700 W. Van Buren. See.2416.

TAVERN—Budweiser beer with direct draw 1343 W. 87th-st. Ced. 4239.

TAVERN—Established 9 years; no reasonable offer refused. 804 N. Pulaski-road.

TAVERN — Same owner 4 years; retiring 2700 W. CHICAGO-AV.

TAVERN—Doing good business. Call at 1549 E. 53d-st.

TRUCKING—LOCAL, 10 TRUCKS, MONEY-MAKER. MUST SELL IMMEDIATELY. ADDRESS X O 295, TRIBUNE.

TRUCKING business—Local, long estab.; active, 4 trucks. S. W. Palek. Hem. 4676.

VARIETY STORE—Fixtures; must be sold this week; very reas. 1151 W. 18th.

VENDING mach. route—Best factory and inside locations; est. 11 yrs.; assured income. S. MURIK, 438 W. Ontario, 2d floor.

5-10-$1.00 STORE in suburbs—$7,500 inv.; sell for $4,500. Rare opp.; $65 daily; liv. qtrs.; enlisting. Address S K 417, Tribune.

WHOLESALE egg route in Chi. on N. W. side. Must sell acct. draft. Nets over $100 week. R. R. 1, Box 6, Barrington, Ill.

2 TRUCKS and accounts—Will separate. Call Delaware 4625.

Business Equipment.

174 MINKS and complete equipment—Drafted; sacrifice price. Victory 0434 between 8 a. m.-5 p. m., exc. Sat. and Sun.

PEANUT vending machinery—Some on location. 3616 S. Winchester, between 1-5 p.m.

WILL sell shoe machinery, complete or separate. Call Chicago Heights 3195.

ELECTRICAL ENGINEER
Have extremely interesting proposition for electrical engineer with executive ability, thoroughly conversant with electro-mechanical and electronic apparatus. Must have development ideas for equipment required during the war and post-war period. Address X N 242, Tribune.

IF YOU CANNOT SELL YOUR BUSINESS for all cash, sell on time and we will buy your mortgage. E. EDWARDS, 9 W. Washington. Fra. 1966.

Business Service.

MIMEOGRAPH 300 postcards or letters, $1. DOLLAR LETTER, 180 W. Wash. Dea. 7060.

Concessions, Locations, and Leases.

EAST Chicago, Indiana—To rent restaurant location completely remodeled. Ready for fixtures. Large industrial city, needs restaurant badly. Excellent proposition. Phone Gary 26306.

PRESCRIPTION department for rent—Immediately available in high class drug store; must be expert pharmacist with large following; no investment. ADDRESS Y H 349, TRIBUNE.

HAVE space 25x25 front part of billiard hall; imm. occupancy; desirable for barbecue or lunch counter. Busy transfer corner. 3204 W. Cermak-rd. After 6 p. m.

FOOD and fountain concession in drug store—Larger volume; marvelous opportunity; open 7 a. m. to 2 a. m. See A. C. Mayerson, 3800 Broadway. Lake View 6200.

LIVE in htd. store with hot water; cheapest rent in Chgo. 1135 E. 43d-st. Also 4160 Drexel. Have bus. on white chain store st.

COFFEE shop in 100 rm. hotel; west side, doing good bus. Elec. light and refrig. free. Est. 3 yrs. Address X N 211, Tribune.

REST.—Good location; now being operated. Will show. R. W. Phillips, 233 E. Garfield.

FOR rent—Mod. short order restaurant in 350 rm. hotel. 212 N. Hamlin-blvd.

Job Lots.

PURE Silks, a New York forwarding corporation, has available for sale in the United States 200 pieces, each 36"x60 yards, highest grade imported silk cloths, all white satin finish, medium white [12 ME Echizen Habutae "Gold Weave"]. Silks imported early 1941 for re-export. Will sell whole quantity or 10 piece lots. Box 240, Equity, 113 West 42d-street, New York.

Manufacturing.

WANTED—Rough machining work for small shop. Have lathe, shaper, single and multiple drill presses, punch presses, welding machine and woodworking equipment. Can begin at once. Symons Clamp & Mfg. Co., 4249 Diversey.

WANTED—Sub-contract work for 12 in. swing South Bend lathe. Work within tolerance of .0005. Henry Danielson, 2334 W. Jackson.

WANTED—Home work for a single spindle drill press. Pick up and deliver same. PLENZ, 923 E. 83D-ST.

WANTED—Work for No. 3 punch press; also for 18 in. swing lathes. Reliance Refrigerating Machine Co. Independence 4000.

MACHINE shop wants work for lathe, drill-press, hand miller, and punch press—Morton Grove 4541.

Wanted.

WE SELL any size business OR BUY. ALSO HELP BUYERS WHO NEED CASH. Call us first. We outsell all others.
DELMONT COMPANY
2839 N. CLARK. BITtersweet 7384.

SELL YOUR BUSINESS PROMPTLY THRU THIS RELIABLE HOUSE. ANY SIZE OR TYPE, IN OR OUT OF CHI. WE SELL MORE THAN ALL OTHERS. GEO. A. KANE CO., 828 N. State. Del.3305

WE BUY OR SELL YOUR BUSINESS. WE FINANCE YOUR AND OUR BUYER. NO APPRAISAL CHARGE. Ross Co., 663 N. State-st., Whi. 6373.

CASH for stores and stocks of merchandise. Ace. 672 W. Roosevelt-road. Canal 8625.

SELL YOUR BUSINESS QUICKLY THRU CORCORAN CO., 48 W. Division. Del. 3316.

WE buy or sell any business any size—No advance fees nec. Hines Co., Key. 2060.

COLLECTIONS.

COLLECTIONS—United Mercantile Service, Rm. 610 140 N. Dearborn. State 4181

TERMS OF SUBSCRIPTION OF THE TRIBUNE.

Order for mail subscription must be accompanied by remittance to cover.

Rates in Illinois [outside Chicago], Indiana, Iowa, Michigan, and Wisconsin:
Daily, without Sunday, one year, $5.00; six months, $2.50; three months, $1.25; two months, $1.00; one month 50 cents.
Daily, with Sunday, one year, $12.50; six months, $6.25; three months, $3.15.
Sunday only, one year, $7.50; one month $1.00.

Rates of subscription in postal zones 3 and 4 [measured from Chicago] outside of Illinois, Iowa, Michigan, and Wisconsin:
Daily without Sunday, one year, $7.50; one month, $1.00.
Daily and Sunday, one year, $15.00; one month, $2.00.

Rates of subscription in zones 5, 6, 7 and 8 [measured from Chicago], Canada and Mexico:
Daily without Sunday, per year, $12.00; one month, $1.50.
Sunday only one year, $7.50; one month $1.00.
Daily and Sunday, one year, $19.50; one month, $2.50.
Foreign: Daily Tribune only, $25.00 per year; with Sunday, $42.00 per year.

Give postoffice address in full including county and state. Remit in express money order, draft or in registered letter at our risk to The Tribune company, publishers, Tribune Square, Chicago.

We cannot be responsible for currency sent thru the mail.

Persons wishing to take The Tribune by carrier may order it by postal card or telephone, Superior 0100. When delivery is irregular make complaint.

All unsolicited manuscripts, articles, letters, and pictures sent to The Tribune are sent at the owner's risk, and The Tribune company expressly repudiates any liability or responsibility for their safe custody or return.

MEMBER OF THE ASSOCIATED PRESS

The Associated Press is exclusively entitled to the use for publication of all news dispatches credited to it or not otherwise credited to this paper, and also to the local news published herein.

All rights of republication of special dispatches herein also are reserved.

Chicago Daily Tribune
THE WORLD'S GREATEST NEWSPAPER

WEDNESDAY, OCTOBER 21, 1942.

Wife Calls on Kadens in Jail; He Repulses Her—Dr. Frederick Stock, Chicago Symphony Conductor, Dies

[Associated Press Wirephoto.]

This picture was taken by a man who recently left Berlin and is described as girl prisoners taken in German-occupied areas of Russia arriving in Berlin to start work at forced labor—in preference to staying at home and going hungry.

[Associated Press Wirephoto: From United States Marines.]

The marines say this is the scene of the furious battle of Tenaru river, in Guadalcanal, with dead Japanese sprawled in the foreground. It was here that the marines dislodged the Japanese from their positions in first phase of battle for Guadalcanal.

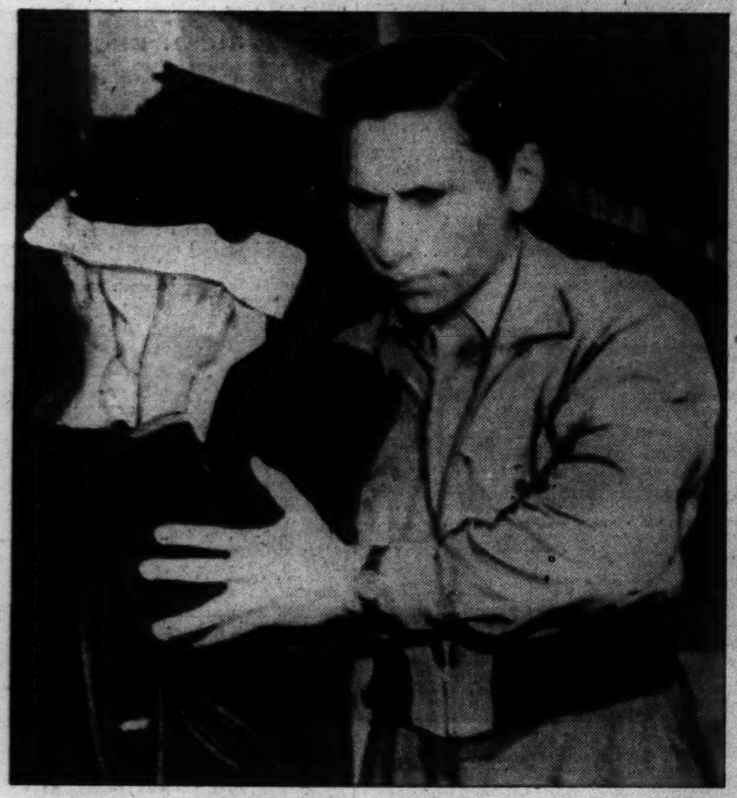

[Associated Press Photo.]

Mrs. Jeanette Kadens, wife of desperado, leaving police station with friend after husband refused to see her.

(Story on page 14.)

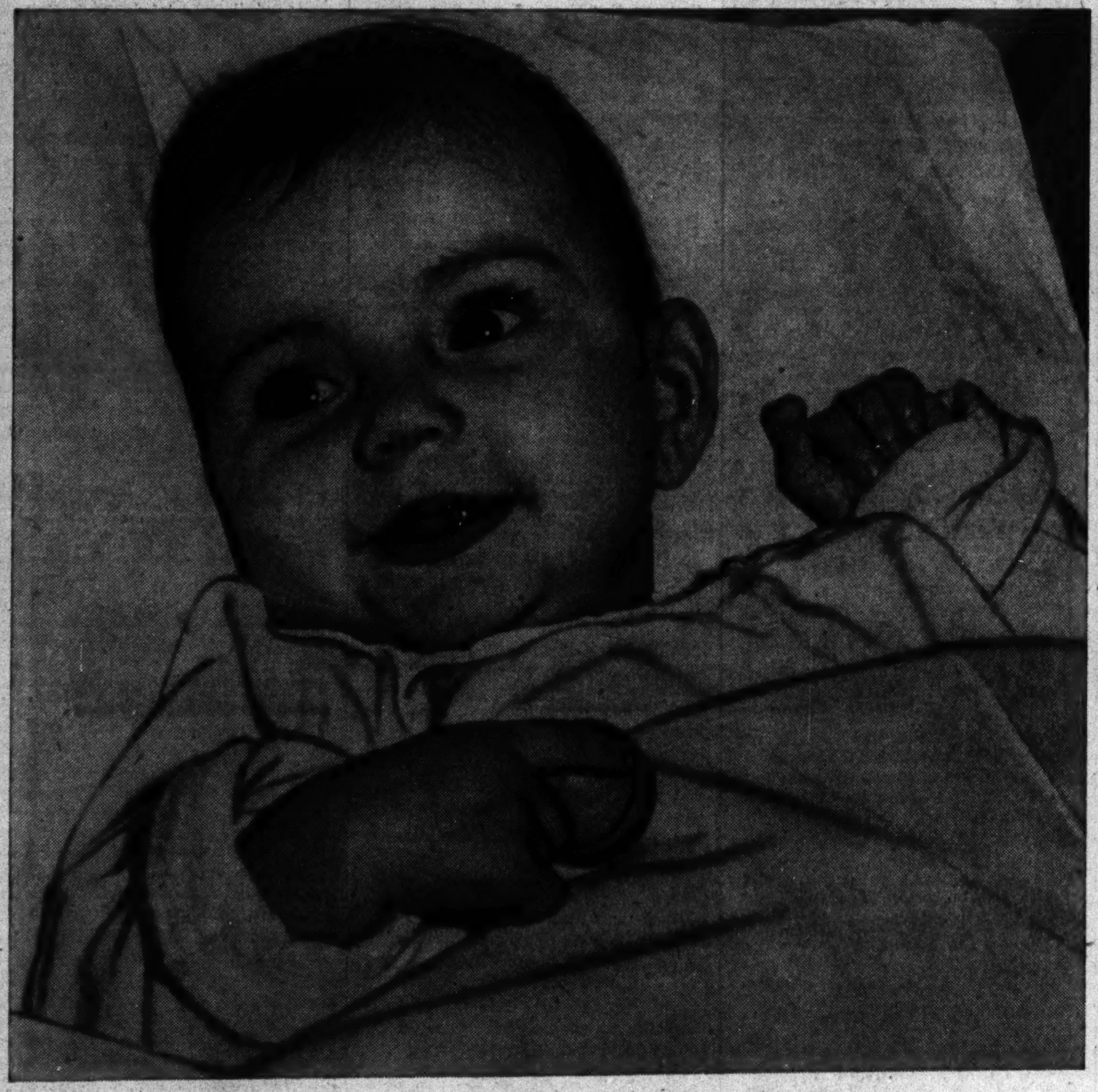

[TRIBUNE Photo.]

Arlene Marie Bertoni, 5 months old, 1113 North Avers avenue, who is recovering in St. Anne's hospital after three operations for an upside-down stomach. She was near death twice.

(Story on page 15.)

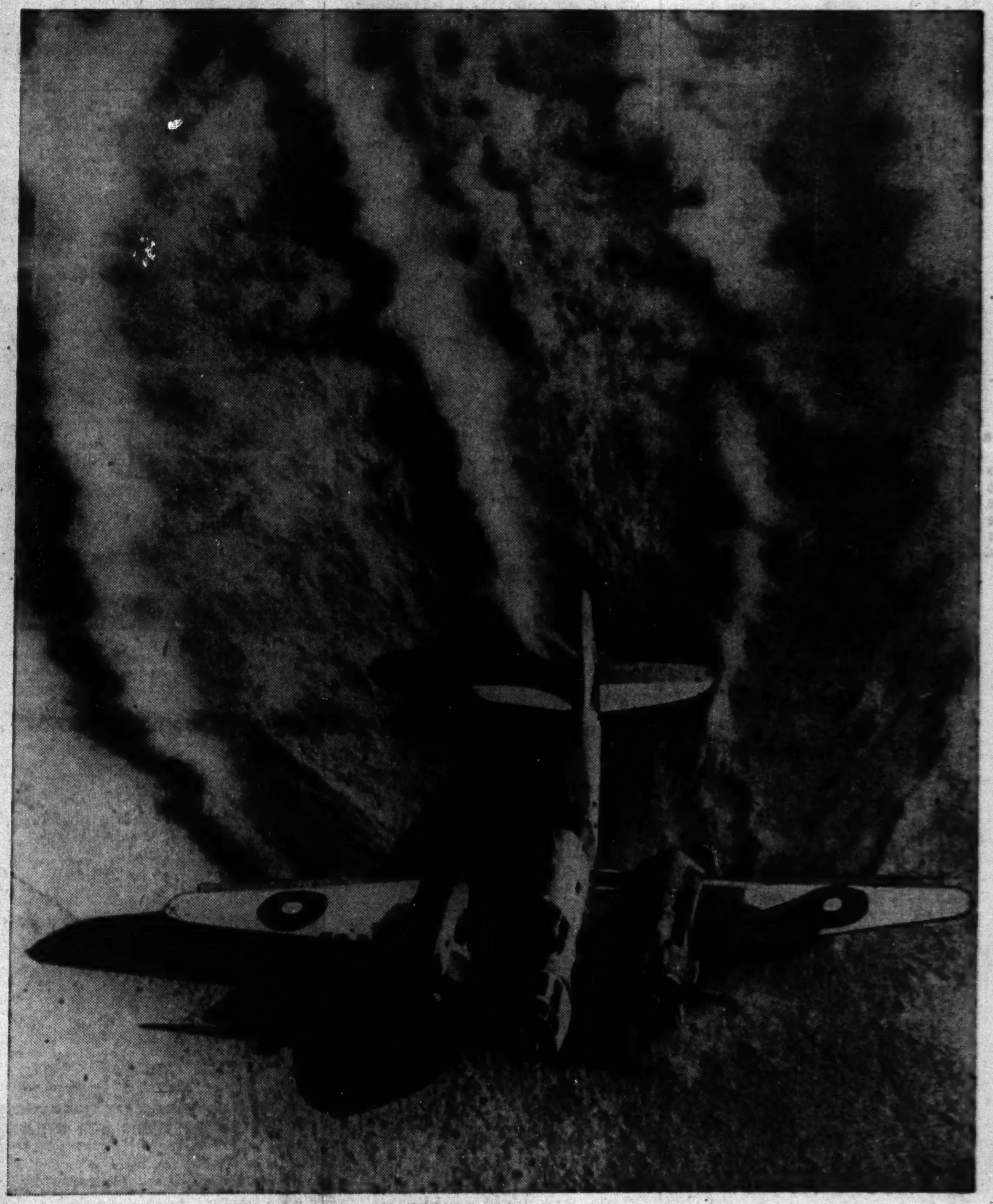

[Acme Photo.]

Description passed by censors says this is a Martin medium bomber taking off in the dust of the western desert in Africa, "leaving a trail like a graceful ostrich feather."

[TRIBUNE Photo.]

Elizabeth Gage of the WAACs, home on furlough, meets her father, Lieut. Col. John N. Gage of quartermaster depot.

(Story on page 9.)

[TRIBUNE Photo.]

Michael Yelk, manager of theater at 69th street and Wentworth avenue, with dog that followed children into theater last Sunday and since has refused to leave.

(Story on page 20.)

[TRIBUNE Photo.]

Dr. Frederick Stock, director of the Chicago Symphony orchestra since 1905, who died yesterday of a heart attack. He would have been 70 years old on Nov. 11.

(Story on page 7.)